

**ADAPTERS**

**#5 Spline Drive Impact**

#5 Spline Drive Impact Adapters - Male Square . . . . . 525

**1/4" Drive**

1/4" Drive Adapters . . . . . 270, 295, 1004

1/4" Drive Locking Adapters. . . . . 270, 295

**3/8" Drive**

3/8" Drive 6 PC Adapter Set . . . . . 341

3/8" Drive Drive Adapters. . . . . 270, 352, 1004

3/8" Drive Locking Adapter . . . . . 270, 352

3/8" Drive Impact Adapter . . . . . 472

**3/8" Drive Impact**

3/8" Drive Impact Adapters. . . . . 472

**3/8" Drive Ratchet**

3/8" Drive Ratchet Adapters . . . . . 350

**3/8" Drive Torque**

3/8" Drive 9 PC Torque Adapter Set - 12 Point. . . . . 546

3/8" Drive Torque Adapters - 12 Point . . . . . 546

**1/2" Drive**

1/2" Drive Adapters . . . . . 270, 408, 1084

1/2" Drive Locking Adapter . . . . . 270, 408

1/2" Drive Impact Adapter . . . . . 497

**1/2" Drive Ratchet**

1/2" Drive Ratchet Adapter . . . . . 406

**3/4" Drive**

3/4" Drive Drive Adapters. . . . . 270, 428

**3/4" Drive Impact**

3/4" Drive Adapters . . . . . 509

**3/4" Drive Ratchet**

3/4" Drive Ratchet Adapters . . . . . 427

**1" Drive**

1" Drive Adapters . . . . . 270, 434

**1" Drive Impact**

1" Drive Impact Adapters . . . . . 515

1" Drive Impact Adapter - Male Spline . . . . . 516

**1-1/2" Drive Impact**

1-1/2" Drive Impact Adapters . . . . . 521

1-1/2" Drive Impact Adapter - Male Spline . . . . . 521

**Ratchet**

Ratchet Adapters . . . . . 267

**BIT SETS**

38 PC Insert/Power Bit Set . . . . . 693

28 PC Magnetic Screwdriver Bit Set. . . . . 691

11 PC 1/4" and 3/8" Drive Torx® Bit Set . . . . . 694

11 PC Magnetic Ratcheting Screwdriver Bit Set . . . . . 692

10 PC Insert Bit Set With Storage Box . . . . . 694

7 PC 3/8" Drive Torx® Bit Set . . . . . 695

5 PC Magnetic Ratcheting Screwdriver Bit Set. . . . . 692

5 PC Magnetic Screwdriver Bit Set—Long Reach. . . . . 692

**BITS, INSERT**

**Extensions**

Extensions . . . . . 690

Extensions - 7/16" Hex Shank . . . . . 691

**Holders**

Bit Holders. . . . . 689

Magnetic Bit Holders . . . . . 690

Magnetic Screwdriver Bit Holder . . . . . 690

Power Bit Holder . . . . . 690

**Phillips Bits**

Phillips® Acr® Insert Bits . . . . . 688

Phillips® Hex Insert Bits. . . . . 688

Phillips® Power Insert Bits . . . . . 688

**Slotted Bits**

Slotted Hex Insert Bits . . . . . 688

**Square Tip Bits**

Square Hex Insert Bits . . . . . 689

**Torx® Bits**

Torx® Hex Insert Bits . . . . . 689

Torx® Tamper-Proof Hex Insert Bits . . . . . 689

**SAFETY TIP:  
MEASURING TAPES**



Do not open the case. Spring motor is under tension and opening may cause injury.

**BLADES**

**Blade Disposal**

Stanley® Blade Disposal Container. . . . . 955

**Carpet**

Stanley® Carpet Blades . . . . . 953

**Coping Saw**

Stanley® Coping Saw Blades. . . . . 966

**Hacksaw**

Stanley® Bi-Metal Hacksaw Blades. . . . . 965

Stanley® Carbon Steel Hacksaw Blades . . . . . 966

Stanley® Carbide Grit Hacksaw Blades . . . . . 966

Stanley® High Speed Hacksaw Blades . . . . . 966

**Razor Blades**

Stanley® Glass and Tile Single Edge Blade . . . . . 1044

Stanley® Mini-Razor Blade Scraper . . . . . 1045

Stanley® Razor Blade Scraper . . . . . 1045

Stanley® Scraper Blades . . . . . 1044

Stanley® Single Edge Razor Blade . . . . . 1044





**Snap-Off**

Stanley® FatMax® Snap-Off Blades . . . . . 953  
 Stanley® Heavy-Duty Quick-Point™ Snap-Off Blades . . . . . 953  
 Stanley® Quick-Point™ Snap-Off Blades . . . . . 953  
 Stanley® Snap-Off Hook Blades . . . . . 954

**Specialty**

Stanley® Low Angle Craft Blades . . . . . 954  
 Stanley® Razor Blades . . . . . 955  
 Stanley® Sheepfoot Blade . . . . . 954  
 Stanley® Utility Blade . . . . . 954  
 Stanley® Whittling Craft Blades . . . . . 954

**Utility**

Stanley® Carbide™ Blades . . . . . 950  
 Stanley® Drywall Asb Utility Blades . . . . . 950  
 Stanley® Extra Heavy-Duty Utility Blades . . . . . 951  
 Stanley® FatMax® Blades . . . . . 950  
 Stanley® Heavy-Duty Utility Blades . . . . . 951  
 Stanley® Large Hook Blades . . . . . 952  
 Stanley® Mitey-Knife® Blade . . . . . 952  
 Stanley® Quickchange™ Rotary Cutter Replacement Blade . . . . . 950  
 Stanley® Round Point Utility Blades . . . . . 951  
 Stanley® Regular Duty Utility Blades . . . . . 951  
 Stanley® Regular Hook Blades . . . . . 952  
 Stanley® Roofing Asb Hook Utility Blades . . . . . 952

**BOLT CUTTERS**

**Stanley**

Stanley® Forged Bolt Cutter . . . . . 1061

**C-CLAMPS**

C-Clamps . . . . . 746-749

**CABLE CUTTER**

Cable Cutter . . . . . 734

**CHISEL SETS**

3 PC Stanley® 150 Series Wood Chisel Set . . . . . 993  
 3 PC Stanley® Bi-Material Wood Chisel Set . . . . . 993  
 3 PC Stanley® Cold Chisel Set . . . . . 988  
 3 PC Stanley® FatMax® Chisel Set . . . . . 992  
 4 PC Stanley® FatMax® Chisel Set . . . . . 991  
 4 PC Stanley® Sweetheart Socket Chisel Set With Pouch . . . . . 990  
 5 PC Cold Chisel Set . . . . . 760  
 5 PC Stanley® Bailey Chisel Set . . . . . 992  
 5 PC Super-Duty Chisels Set . . . . . 761  
 7 PC Cold Chisel Set . . . . . 760  
 8 PC Stanley® Sweetheart Socket Chisel Set With Pouch . . . . . 990

**CHISELS**

Chisels . . . . . 756  
 Cold Chisels . . . . . 766  
 Cape Chisels . . . . . 766  
 Diamond Point Chisels . . . . . 767  
 Stanley® Brick Sets . . . . . 987  
 Stanley® Cold Chisels . . . . . 987  
 Stanley® FatMax® Brick Sets With Bi-Material Hand Guard . . . . . 986

Stanley® FatMax® Chisels . . . . . 991  
 Stanley® FatMax® Cold Chisel With Bi-Material Hand Guard . . . . . 986  
 Stanley® FatMax® Concrete Chisel With Bi-Material Hand Guard . . . . . 986  
 Stanley® FatMax® Floor Chisel With Bi-Material Hand Guard . . . . . 986  
 Stanley® FatMax® Mason's Chisel With Bi-Material Hand Guard . . . . . 986  
 Stanley® Floor Chisel . . . . . 987  
 Stanley® Mason's Chisels . . . . . 987  
 Stanley® Sweetheart Socket Chisels . . . . . 990  
 Super-Duty Cold Chisels . . . . . 765

**CROWFOOT WRENCHES**

**1/4" Drive**

1/4" Drive Crowfoot Wrenches . . . . . 304, 634  
 1/4" Drive Full Polish Metric Crowfoot Wrenches . . . . . 304, 634

**3/8" Drive**

3/8" Drive Crowfoot Wrenches . . . . . 364, 635  
 3/8" Drive Full Polish Metric Crowfoot Wrenches . . . . . 365, 636

**3/8" Drive Flare Nut**

3/8" Drive Flare Nut Crowfoot Wrenches - 6 Point . . . . . 365  
 3/8" Drive Flare Nut Crowfoot Wrenches - 12 Point . . . . . 366  
 3/8" Drive Full Polish Flare Nut Crowfoot Wrenches - 6 Point . . . . . 640  
 3/8" Drive Full Polish Flare Nut Crowfoot Wrenches - 12 Point . . . . . 639  
 3/8" Drive Full Polish Metric Flare Nut Crowfoot Wrenches - 6 Point . . . . . 640  
 3/8" Drive Metric Flare Nut Crowfoot Wrenches - 6 Point . . . . . 366

**1/2" Drive**

1/2" Drive Crowfoot Wrenches . . . . . 421  
 1/2" Drive Full Polish Crowfoot Wrenches . . . . . 636  
 1/2" Drive Full Polish Metric Crowfoot Wrenches . . . . . 637

**1/2" Drive Flare Nut**

1/2" Drive Flare Nut Crowfoot Wrenches . . . . . 421  
 1/2" Drive Full Polish Flare Nut Crowfoot Wrenches - 12 Point . . . . . 641

**CROWFOOT WRENCH SETS**

**1/4" Drive**

1/4" Drive 6 PC Crowfoot Wrench Set . . . . . 290, 627  
 1/4" Drive 7 PC Metric Crowfoot Wrench Set . . . . . 290, 628  
 1/4" Drive 8 PC Crowfoot Wrench Set With Locking Extensions . . . . . 290, 628

**3/8" Drive**

3/8" Drive 9 PC Crowfoot Wrench Set . . . . . 346, 633  
 3/8" Drive 15 PC Crowfoot Wrench Set . . . . . 345, 632  
 3/8" Drive 16 PC Metric Crowfoot Wrench Set . . . . . 345, 632  
 3/8" Drive 27 PC Crowfoot Wrench Set . . . . . 344, 631  
 3/8" Drive 43 PC Crowfoot Wrench Set . . . . . 343, 630  
 3/8" Drive 53 PC Crowfoot Wrench Set . . . . . 341, 629

**3/8" Drive Flare Nut**

3/8" Drive 8 PC Crowfoot Flare Nut Wrench Set . . . . . 346, 637

**1/2" Drive**

1/2" Drive 15 PC Crowfoot Wrench Set . . . . . 401, 634  
 1/2" Drive 22 PC Crowfoot Wrench Set . . . . . 401, 633

**1/2" Drive Flare Nut**

1/2" Drive 39 PC Flare Nut Crowfoot Wrench Set . . . . . 400, 638  
 1/2" Drive 15 PC Crowfoot Flare Nut Wrench Set . . . . . 402, 639

**DEMOLITION**

**Board Bender**

Stanley® Board Bender . . . . . 985

**Claw Bars**

Stanley® Claw Bars . . . . . 984

Stanley® FatMax® Claw Bars . . . . . 984

**FuBar®**

Stanley® FatMax® FuBar® . . . . . 980

Stanley® FatMax® FuBar® Functional Utility Bar . . . . . 981

Stanley® FatMax® FuBar® III . . . . . 980

Stanley® FuBar® Demolition Pry Bar . . . . . 981

Stanley® FuBar® Forcible Entry Tools . . . . . 980

**Molding Bars**

Stanley® Molding Bars . . . . . 984

**Nail Claw**

Stanley® Nail Claw . . . . . 984

**Nail Puller**

Stanley® Nail Puller . . . . . 983, 985

**Pry Bars**

Aligning Pry Bars . . . . . 771

Pry Bars . . . . . 771

Rolling Head Bars . . . . . 772

Stanley® Super Wonder Bar® Pry Bar . . . . . 982

Stanley® Wonder Bar® II Pry Bar . . . . . 982

Stanley® Wonder Bar® Pry Bar . . . . . 982

Stanley® Wonder Bar® X21™ Pry Bar . . . . . 981

**Ripping Chisel**

Stanley® Offset Pattern Ripping Chisel . . . . . 983

**Wrecking Bars**

Stanley® FatMax® Wrecking Bars . . . . . 982

Stanley® FatMax® Wrecking Bars . . . . . 983

Stanley® Wrecking Bars . . . . . 983

**DISTANCE ESTIMATOR**

Stanley® Intellimeasure® Distance Estimator . . . . . 938

**DRIVERS**

**1/4" Drive**

1/4" Drive Socket Driver . . . . . 267, 293

1/4" Drive Flexible Driver . . . . . 267, 293

**3/8" Drive**

3/8" Drive Flexible Driver . . . . . 350

**3/8" Drive Impact**

3/8" Drive Hand Impact Driver . . . . . 473

**ELECTRICAL**

**Cable Cutter**

Cable Cutter . . . . . 872

**Cutting Tools**

Electrician's Knife . . . . . 879

Electrician's Knife With Stripping Blade . . . . . 878

**Electrician's Sets**

Facom® 9 PC 1000V VSE . . . . . 856

25 PC Electrician's Tool Set . . . . . 852

Facom® 28 PC 1000V VSE . . . . . 855

Facom® 39 PC 1000V VSE . . . . . 853

Facom® 40 PC 1000V VSE . . . . . 854

**Gloves**

Facom® Safety Gloves . . . . . 879

**Insulated Bit Sockets**

Facom® 1/4" Drive Insulated Hex Bit Sockets . . . . . 858

Facom® 3/8" Drive Insulated Hex Bit Sockets . . . . . 859

Facom® 1/2" Drive Insulated Hex Bit Sockets . . . . . 860

**Insulated Cutting Tools**

Facom® VSE Series Insulated Hacksaw . . . . . 878

Facom® VSE Series Insulated Knife . . . . . 878

**Insulated Drive Tools**

Facom® Insulated Extensions . . . . . 857

Facom® Insulated Ratchets . . . . . 857

Facom® Insulated T-Handles . . . . . 857

**Insulated Hex Keys**

Facom® Insulated Hex Keys . . . . . 868

**Insulated Nut Drivers**

Insulated Nut Drivers . . . . . 863

**Insulated Plier Sets**

Facom® 3 PC VE Pliers Set . . . . . 865

**SAFETY TIP:  
CHISELS**

Keep both hands in back of the cutting edge at all times.



**Insulated Pliers**

Facom® Insulated VE Bent Nose Pliers . . . . . 867

Facom® Insulated VE Combination Pliers . . . . . 866

Facom® Insulated VE Diagonal Cutters . . . . . 867

Facom® Insulated VE Diagonal Pliers . . . . . 867

Facom® Insulated VE End Cutter Pliers . . . . . 867

Facom® Insulated VE Flat Nose Pliers . . . . . 866

Facom® Insulated VE Half Round Pliers . . . . . 865

Facom® Insulated VE Mutigrip Pliers . . . . . 865

Facom® Insulated VE Round Nose Pliers . . . . . 866

Facom® Insulated VE Wire Stripper Pliers . . . . . 866

Facom® Insulated VSE Bent Nose Pliers . . . . . 869

Facom® Insulated VSE Cable Cutters . . . . . 870

Facom® Insulated VSE Combination Pliers . . . . . 868

Facom® Insulated VSE Diagonal Cutters . . . . . 871



Facom® Insulated VSE Diagonal Pliers . . . . .	870
Facom® Insulated VSE End Cutter Pliers . . . . .	870
Facom® Insulated VSE Flat Nose Pliers . . . . .	869
Facom® Insulated VSE Half Round Pliers . . . . .	868
Facom® Insulated VSE Multigrip Pliers . . . . .	868
Facom® Insulated VSE Ratcheting Cable Cutters . . . . .	870
Facom® Insulated VSE Round Nose Pliers . . . . .	869
Facom® Insulated VSE Wire Stripper . . . . .	869

**Insulated Screwdriver/Plier Set**

6 PC Facom® 1000V VE Plier/Screwdriver Set . . . . .	865
--	-----

**Insulated Screwdrivers**

Facom® 8 PC 1000V Insulated Screwdriver Set . . . . .	863
Facom® Insulated Screwdrivers . . . . .	862

**Insulated Socket Sets**

Facom® 1/4" Drive 10 PC Metric Insulated Socket Set - 6 Point . . . . .	857
Facom® 3/8" Drive 17 PC Insulated Socket Set - 12 Point . . . . .	858

**Insulated Sockets**

Facom® 1/4" Drive Insulated Sockets - 6 Point . . . . .	858
Facom® 3/8" Drive Metric Insulated Sockets - 12 Point . . . . .	859
Facom® 3/8" Drive Metric Deep Insulated Sockets - 12 Point . . . . .	859
Facom® 1/2" Drive Metric Insulated Sockets - 12 Point . . . . .	860
Facom® 1/2" Drive Metric Deep Insulated Sockets - 12 Point . . . . .	860

**Insulated T-Handles**

Insulated T-Handles . . . . .	863
-------------------------------	-----

**Insulated Wrenches**

Facom® Insulated Adjustable Wrenches . . . . .	862
Facom® Insulated Box Wrenches - 12 Point . . . . .	861
Facom® Insulated VSE Metric Open End Wrenches . . . . .	861

**Pliers**

Bent Nose Needle-Nose Pliers . . . . .	874
Bent Nose Needle-Nose Pliers - Long Reach . . . . .	874
Diagonal Cutting Pliers . . . . .	875
Diagonal Cutting Pliers - Angled Head . . . . .	875
Diagonal Cutting Pliers - Coil Spring . . . . .	875
Diagonal Cutting Pliers Long Reach - Gripping Tip . . . . .	877
Diagonal Plastic Cutting Pliers . . . . .	876
Duckbill Pliers . . . . .	874
Heavy-Duty Diagonal Cutting Pliers . . . . .	876
High Leverage Diagonal Cutting Pliers Long Reach - Angled Head . . . . .	876
Lineman's Pliers . . . . .	877
Lineman's Pliers - New England Style . . . . .	877
Lineman's Pliers - High Leverage . . . . .	877
Lineman's Pliers - Pipe Jaw . . . . .	878
Needle-Nose Pliers . . . . .	872
Needle-Nose Pliers - Coil Spring . . . . .	872
Needle-Nose Pliers With Cutter . . . . .	872
Needle-Nose Pliers With Cutter - Coil Spring . . . . .	873
Needle-Nose Pliers - Long . . . . .	873
Needle-Nose Pliers - Long Extra Thin . . . . .	874
Needle-Nose Pliers - Long Reach . . . . .	873
Needle-Nose Pliers - Long Thin . . . . .	873

**Screwdrivers**

Proto® Soft Grip Phillips® Screwdrivers . . . . .	864
Proto® Soft Grip Slotted Screwdrivers . . . . .	864

**Tool Pouch**

2-Pocket Leather Cable Splicer Holder . . . . .	879
14-Pocket Leather Extra Capacity Electrician's Tool Pouch . . . . .	879

**Wire Strippers**

Wire Stripper . . . . .	871
Wire Stripper - Crimper . . . . .	871
Wire Stripper - Cutter . . . . .	871
Wire Strippers - Pliers . . . . .	875

**EXTENSIONS**

**1/4" Drive**

1/4" Drive Flexible Extension . . . . .	270, 295
1/4" Drive Locking Extensions . . . . .	269, 294
1/4" Drive Standard Extensions . . . . .	269, 294, 1083
1/4" Drive Wobble Extensions . . . . .	270, 295

**1/4" Drive Insulated**

Facom® 1/4" Drive Insulated Extension . . . . .	437
---	-----

**3/8" Drive**

3/8" Drive Flexible Extensions . . . . .	270, 351
3/8" Drive Locking Extensions . . . . .	269, 351
3/8" Drive Standard Extensions . . . . .	269, 351, 1083
3/8" Drive Wobble Extensions . . . . .	273, 351

**3/8" Drive Impact**

3/8" Drive 3 PC Impact Locking Extension Set . . . . .	465
3/8" Drive Impact Extensions . . . . .	473
3/8" Drive Impact Locking Extensions . . . . .	473

**3/8" Drive Insulated**

Facom® 3/8" Drive Insulated Extensions . . . . .	439
--	-----

**1/2" Drive**

1/2" Drive Locking Extensions . . . . .	269, 408
1/2" Drive Standard Extensions . . . . .	269, 407, 1083
1/2" Drive Wobble Extensions . . . . .	270, 407

**1/2" Drive Impact**

1/2" Drive Extensions . . . . .	498
1/2" Drive 3 PC Locking Impact Extension Set . . . . .	484

**1/2" Drive Insulated**

Facom® 1/2" Drive Insulated Extensions . . . . .	441
--	-----

**3/4" Drive**

3/4" Drive Standard Extensions . . . . .	428
--	-----

**3/4" Drive Impact**

3/4" Drive Extensions . . . . .	509
---------------------------------	-----

**1" Drive**

1" Drive Standard Extensions . . . . .	269, 434
--	----------

**1" Drive Impact**

1" Drive Impact Extensions . . . . .	516
--------------------------------------	-----

**1-1/2" Drive Impact**

1-1/2" Drive Impact Extensions . . . . .	521
--	-----

**Insulated**

Facom® Insulated Extensions . . . . .	436
---------------------------------------	-----

**EXTRACTORS**

5 PC Screw Extractor Set . . . . .	846
------------------------------------	-----





10 PC Screw Extractor Set . . . . .	846
10 PC Bolt Extractor Socket Set . . . . .	847
Bolt Extractor Sockets . . . . .	847
Facom® 3 PC Nut Splitter . . . . .	845
Facom® 5 PC Stud Extractor Roller Set . . . . .	844
Facom® Monkey Wrenches . . . . .	845
Facom® Nut Splitters . . . . .	845
Facom® Nut Splitters - Spare Screw . . . . .	845
Facom® Stud Extractors External Cam/Knurled Type . . . . .	844
Facom® Stud Extractors Internal Cam/Roller Type . . . . .	844
Screw Extractors . . . . .	846

**EYE BOLTS**

Forged Eye Bolts . . . . .	749
----------------------------	-----

**FASTENING**

**Brads**

Stanley® Brad Nails . . . . .	1004
Stanley® Heavy-Duty Riveter . . . . .	1005
Stanley® Heavy-Duty Swivel Head Riveter . . . . .	1005

**Glue Guns**

Stanley® Mini Hot Melt Glue Gun . . . . .	1008
Stanley® Dualmelt Pro™ Glue Gun Kit . . . . .	1007
Stanley® Trigger-Feed Dualmelt™ Glue Gun . . . . .	1007
Stanley® Trigger-Feed Hot Melt Glue Gun . . . . .	1008
Stanley® Trigger-Feed Hot Melt Glue Gun Kit . . . . .	1008

**Glue Sticks**

Stanley® All-Purpose Clear Glue Sticks . . . . .	1009
Stanley® Dualmelt™ Mini Glue Sticks . . . . .	1008
Stanley® Dualmelt™ Glue Sticks . . . . .	1009
Stanley® Super Strength Glue Sticks . . . . .	1009
Stanley® Woodworking Glue Sticks . . . . .	1009

**Hammer Tackers**

Stanley® FatMax® Hammer Tacker . . . . .	1000
Stanley® FatMax Xtreme® Hammer Tacker . . . . .	1000
Stanley® Heavy-Duty Hammer Tacker . . . . .	1000
Stanley® Heavy-Duty Staple Gun/Cable Tacker . . . . .	999

**Riveters**

Stanley® Medium Duty Riveter . . . . .	1005
Stanley® Right-Angle Riveter . . . . .	1005

**Rivets**

Stanley® Aluminum Rivets . . . . .	1006
Stanley® Rivet Back-Up Plates . . . . .	1007
Stanley® Rivet Pack Assortment . . . . .	1007
Stanley® Stainless Steel Rivets . . . . .	1006
Stanley® Steel Rivets . . . . .	1006

**Staple Guns**

Stanley® All Plastic Light Duty ABS Staple Gun . . . . .	999
Stanley® Heavy-Duty Chrome-Plated Staple Gun . . . . .	998
Stanley® Heavy-Duty Staple Gun . . . . .	998
Stanley® Heavy-Duty Staple Gun With Hi/Lo Setting . . . . .	997
Stanley® Light Duty ABS Staple Gun . . . . .	999
Stanley® Light Duty Chrome-Plated Staple Gun . . . . .	998

**Staple/Brad Nailers**

Stanley® Electric Brad Nailer . . . . .	996
---	-----

Stanley® Electric Stapler/Brad Nailer . . . . .	997
Stanley® Heavy-Duty Staple Gun/Brad Nailer . . . . .	997

**Staples**

Stanley® Heavy-Duty Flat Narrow Crown Staples . . . . .	1003
Stanley® Heavy-Duty Monel Narrow Crown Staples . . . . .	1002
Stanley® Heavy-Duty Narrow Crown Staple and Brad Assortments . . . . .	1000
Stanley® Heavy-Duty Narrow Crown Staples . . . . .	1001
Stanley® Heavy-Duty Powercrown® Staples . . . . .	1004
Stanley® Heavy-Duty Stainless Steel Narrow Crown Staples . . . . .	1002
Stanley® Heavy-Duty Wide Crown Staples . . . . .	1004
Stanley® Light Duty Staple Assortments . . . . .	1002
Stanley® Light Duty Wide Crown Staples . . . . .	1003
Stanley® Round Crown Cable Staples . . . . .	1003

**FEELER GAUGES**

6 Blade Non-Magnetic Feeler Gauge Set . . . . .	841
9 Blade Metric Feeler Gauge Set . . . . .	839
9 Blade Standard Feeler Gauge Set . . . . .	838
10 Blade Ignition Feeler Gauge Set . . . . .	842
11 Blade Bent Feeler Gauge Set . . . . .	840
12 Blade Long Feeler Gauge Set . . . . .	840
15 Blade Metric Feeler Gauge Set . . . . .	839
16 Blade Overhead Valve Feeler Gauge Set . . . . .	842
22 Blade Step Cut Feeler Gauge Set . . . . .	840
25 Blade Master Feeler Gauge Set . . . . .	839
25 Blade Metric Feeler Gauge Set . . . . .	839
25 Blade Long Feeler Gauge Set . . . . .	840
High Energy Spark Plug Gap Gauge Set . . . . .	842
Long Blade Feeler Gauges . . . . .	841
Short Blade Feeler Gauges . . . . .	841
Short Blade Holder . . . . .	841
Spark Plug Gap Gauge Set . . . . .	842

**FINISHING TOOLS**

**Brushes**

Stanley® Carbon Steel Wire Brush With Scraper . . . . .	1043
Stanley® Grout Brush . . . . .	1043
Stanley® Long Handle Scrub Brush . . . . .	1043
Stanley® Scrub Brush . . . . .	1043

**Caulk Guns**

Stanley® Hex Rod Caulk Gun . . . . .	1046
Stanley® Ratcheting Caulk Gun . . . . .	1046

**Drywall**

Stanley® Drywall Tape Knife . . . . .	1046
Stanley® Drywall Tool Kit . . . . .	1046

**File Sets**

4 PC Stanley® File Set . . . . .	1038
5 PC Stanley® File Set . . . . .	1038
6 PC Stanley® Hobby File Set . . . . .	1038

**Files**

Stanley® 4-In-1 File . . . . .	1037
Stanley® Bastard Cut Mill Files With Handle . . . . .	1037
Stanley® Bi-Material File Handle With 3 Inserts . . . . .	1037
Stanley® Double Cut Flat Bastard Files . . . . .	1036
Stanley® Half Round Bastard Files . . . . .	1036





Stanley® Half Round Rasp File . . . . . 1036  
 Stanley® Single-Cut Handy File With Handle . . . . . 1037  
 Stanley® Single Cut Mill Bastard Files . . . . . 1035  
 Stanley® Single Cut Round Bastard Files . . . . . 1036  
 Stanley® Single Cut Slim Taper Files . . . . . 1036  
 Stanley® Surform® File . . . . . 1033  
 Stanley® Surform® Flat Blade . . . . . 1034  
 Stanley® Surform® Half Round Blades . . . . . 1034  
 Stanley® Surform® Pocket Plane . . . . . 1033  
 Stanley® Surform® Replacement Blades . . . . . 1034  
 Stanley® Surform® Round File . . . . . 1033  
 Stanley® Surform® Shaver . . . . . 1034  
 Stanley® Surform® Tool and Blade Chart . . . . . 1035

**Joint Knives**

Stanley® Nylon Handle Flexible Joint Knives . . . . . 1039  
 Stanley® Wood Handle Flexible Joint Knives . . . . . 1040

**Planes**

Plane Replacement Blades . . . . . 1033  
 Stanley® Adjustable Block Planes . . . . . 1030  
 Stanley® Bailey® Bench Planes . . . . . 1029  
 Stanley® Bailey® Block Planes . . . . . 1029  
 Stanley® Bullnose Rabbit Plane . . . . . 1031  
 Stanley® No. 4 Sweetheart Smoothing Bench Plane . . . . . 1028  
 Stanley® No. 62 Sweetheart Low Angle Jack Plane . . . . . 1028  
 Stanley® No. 92 Sweetheart Shoulder/Chisel Plane . . . . . 1028  
 Stanley® RB5™ Plane . . . . . 1031  
 Stanley® Replacement Block Plane Cutters . . . . . 1032  
 Stanley® Replacement Bench Plane Cutter . . . . . 1032  
 Stanley® Smoothing Bench Planes . . . . . 1030  
 Stanley® Sweetheart Block Planes . . . . . 1028  
 Stanley® Small Trimming Plane . . . . . 1031  
 Stanley® Spokeshave - Flat Base . . . . . 1032

**SAFETY TIP:  
PLIERS**

Do not use pliers  
as a hammer,  
screwdriver, or pry bar.



**Putty Knives**

3 PC Stanley® Plastic Putty Knives . . . . . 1041  
 Stanley® Flexible Putty Knives . . . . . 1038  
 Stanley® Nylon Handle Putty Knives . . . . . 1039  
 Stanley® Stiff Putty Knife . . . . . 1039  
 Stanley® Wood Handle Putty Knives . . . . . 1040

**Razor Blades**

Stanley® Glass and Tile Single Edge Blade . . . . . 1044  
 Stanley® Mini-Razor Blade Scraper . . . . . 1045  
 Stanley® Razor Blade Scraper . . . . . 1045  
 Stanley® Scraper Blades . . . . . 1044

Stanley® Single Edge Razor Blade . . . . . 1044

**Scrapers**

Stanley® 4-Edge Scraper . . . . . 1042  
 Stanley® 6-In-1 Paint Tool . . . . . 1041  
 Stanley® Bent Scraper . . . . . 1041  
 Stanley® Glass and Tile Scraper . . . . . 1042  
 Stanley® Hand Sander . . . . . 1042  
 Stanley® Mini Glass Scraper . . . . . 1042  
 Stanley® Nylon Handle Stiff Scraper . . . . . 1039  
 Stanley® Nylon Stripping Brush . . . . . 1043  
 Stanley® Paint Scrapers . . . . . 1044  
 Stanley® Safety Glass Scraper . . . . . 1041  
 Stanley® Soft Grip Glass Scraper . . . . . 1041  
 Stanley® Stripping Tool . . . . . 1042  
 Stanley® Window Scraper . . . . . 1045  
 Stanley® Wood Handle Scraper Knives . . . . . 1040  
 Stanley® Wood Handle Stiff Burn-Off Scraper Knife . . . . . 1040

**FLASHLIGHTS**

Stanley® 3-In-1 Led Tripod Flashlight . . . . . 1047  
 Stanley® LED Mini Tripod Flashlight . . . . . 1047  
 Stanley® LED Mini Tripod Keychain Flashlights . . . . . 1048  
 Stanley® LED Tripod Flashlight . . . . . 1047  
 Stanley® Performance Pocket Inspector Flashlight . . . . . 1048  
 Stanley® Performance Pocket Security Flashlight . . . . . 1049  
 Stanley® Performance Pro Security Flashlight . . . . . 1049  
 Stanley® Performance Rechargeable Flashlight . . . . . 1049

**FLEET MAINTENANCE**

**Chassis & Support**

2 Pack Fender Cover . . . . . 835  
 4 PC American Car Wheel Torque Kit . . . . . 838  
 5 PC Wheel Torque Extension Kit . . . . . 838  
 6 PC Universal Disc Brake Caliper Set . . . . . 838  
 7 PC Vacuum/Pressure Hand Pump Kit . . . . . 837  
 9 PC Wheel Torque Master Kit . . . . . 837  
 Aluminum Led/Uv Dual Light . . . . . 836  
 Bearing Packer . . . . . 837  
 Continuous Shot Air Grease Gun . . . . . 836  
 Fender Cover - Heavyweight . . . . . 834  
 Fender Cover - Lightweight . . . . . 835  
 Heavy-Duty Pistol Grip Grease Gun . . . . . 836  
 Heavy-Duty Shop Stool . . . . . 834  
 Heavy-Duty Single Shot Air Grease Gun . . . . . 836  
 Heavy-Duty Tool Trolley . . . . . 834  
 Large Bed Creeper . . . . . 833  
 Rechargeable Led Cordless Shop Light . . . . . 835  
 Spider Creeper . . . . . 834  
 Suction Gun . . . . . 837  
 Twin Angle Light . . . . . 835

**Electrical Systems**

6V/12V/24V Fleet Charger . . . . . 831  
 12V/24V Fleet Charger . . . . . 832  
 900 Peak Amp Ultra-Portable Jump Starter . . . . . 831  
 6 PC Battery Kit . . . . . 832  
 11 PC Oxygen Sensor Socket Set . . . . . 833  
 12 PC Terminal Tool Kit . . . . . 832  
 Auto Memory Saver . . . . . 832

Hose Clamp Pliers . . . . .	831
Battery Post and Terminal Cleaner . . . . .	833
Battery Terminal Spreader and Reamer . . . . .	833

**Extractors**

5 PC Screw Extractor Set . . . . .	846
10 PC Screw Extractor Set . . . . .	846
10 PC Bolt Extractor Socket Set . . . . .	847
Bolt Extractor Sockets . . . . .	847
Facom® 3 PC Nut Splitter . . . . .	845
Facom® 5 PC Stud Extractor Roller Set . . . . .	844
Facom® Monkey Wrenches . . . . .	845
Facom® Nut Splitters . . . . .	845
Facom® Nut Splitters - Spare Screw . . . . .	845
Facom® Stud Extractors External Cam/Knurled Type . . . . .	844
Facom® Stud Extractors Internal Cam/Roller Type . . . . .	844
Screw Extractors . . . . .	846

**SAFETY TIP:  
HAMMERS**

Check to see that the handle is tight before using.  
Never use a hammer with a loose or damaged handle.



**Feeler Gauges**

6 Blade Non-Magnetic Feeler Gauge Set . . . . .	841
9 Blade Metric Feeler Gauge Set . . . . .	839
9 Blade Standard Feeler Gauge Set . . . . .	838
10 Blade Ignition Feeler Gauge Set . . . . .	842
11 Blade Bent Feeler Gauge Set . . . . .	840
12 Blade Long Feeler Gauge Set . . . . .	840
15 Blade Metric Feeler Gauge Set . . . . .	839
16 Blade Overhead Valve Feeler Gauge Set . . . . .	842
22 Blade Step Cut Feeler Gauge Set . . . . .	840
25 Blade Master Feeler Gauge Set . . . . .	839
25 Blade Metric Feeler Gauge Set . . . . .	839
25 Blade Long Feeler Gauge Set . . . . .	840
High Energy Spark Plug Gap Gauge Set . . . . .	842
Long Blade Feeler Gauges . . . . .	841
Short Blade Feeler Gauges . . . . .	841
Short Blade Holder . . . . .	841
Spark Plug Gap Gauge Set . . . . .	842

**Fluid Systems**

4 PC Cooling System Pressure Tester . . . . .	829
4 PC Locking Hose Clamp Pliers Set . . . . .	826
4 PC Quick Disconnect Tool Kit . . . . .	829
5 PC Oil Filter Cup Wrench Set . . . . .	824
6 PC Angled Disconnect Set . . . . .	829
6 PC Large Truck Cooling System Adapter Set . . . . .	828
8 Gallon Oil Lift Drain . . . . .	826
19 PC Master Disconnect Set . . . . .	829

21 PC Master Disconnect Set . . . . .	830
23 PC Complete Auto Cooling System Tester . . . . .	828
Adjustable Oil Filter Pliers . . . . .	825
Antifreeze Tester . . . . .	828
Cotter Pin Puller . . . . .	824
Ethylene Glycol Antifreeze Tester . . . . .	827
Gasket and Carbon Scrapers . . . . .	824
Heavy-Duty Filter Strap Wrench . . . . .	825
Oil Filter Wrenches . . . . .	825
Oil Pan Plug Rethread Tool . . . . .	826
Pinch-Off Pliers . . . . .	827
Piston Ring Compressor . . . . .	824
Ratchet Pump . . . . .	831
Ratchet-Style Tubing Cutter . . . . .	830
Rigid-Flexible Hose Clamp Pliers . . . . .	827
Self-Gripping Oil Filter Wrench . . . . .	824
Spill-Free Funnel . . . . .	826
Swivel Oil Filter Wrench . . . . .	825
Thermostat Gasket Cleaner . . . . .	830
Universal Radiator Adapter . . . . .	827

**Inspection and Pick-Up Tools**

All-Purpose Brake Pliers . . . . .	843
Flexible Retrieving and Holding Tools . . . . .	842
Flexible Magnetic Retrieving Tools . . . . .	843
Inspection Mirrors . . . . .	843
Pocket Magnetic Retrieving Tools . . . . .	843

**Powertrain**

5 PC Cam Clamp Set . . . . .	820
7 PC Compression Tester Set . . . . .	817
7 PC Pneumatic Fan Clutch Wrench Set . . . . .	818
9 PC Spark Plug Set . . . . .	821
9 PC Spark Plug Set - Black . . . . .	822
9 PC Ignition Set . . . . .	823
13 PC Ignition Set . . . . .	823
14 PC Transmission/Oil Tester Pressure Kit . . . . .	816
15 PC Diesel Compression Tester . . . . .	817
17 PC Flaring Tool Combination Kit . . . . .	820
19 PC Basic Fuel Injection Test Kit . . . . .	818
25 PC Deluxe Compression Test Kit . . . . .	817
51 PC Fuel Injection Test Kit . . . . .	818
3/8" Drive Spark Plug Sockets - 6 Point . . . . .	821
3/8" Drive Universal Spark Plug Sockets - 6 Point . . . . .	821
3/8" Drive Extra Deep Spark Plug Socket . . . . .	821
Adjustable Pin Spanner Wrench . . . . .	819
Budd Wheel Deep Length Impact Sockets . . . . .	820
Camshaft Bearing Tool . . . . .	817
Compression Gauge Parts . . . . .	819
Compression Testers . . . . .	819
Differential Cylinder Pressure Tester . . . . .	816
Ignition Point File . . . . .	823
Large Valve Spring Compressor . . . . .	820
Master Serpentine Belt Tool . . . . .	819
Midget Angle Nose Pliers . . . . .	823
Spark Plug Boot Pullers . . . . .	822
Stethoscope . . . . .	822
Tailpipe and Exhaust Cut-Off Tool . . . . .	822
Vacuum Fuel Pressure Set . . . . .	818





**Pullers**  
 10-Way Proto-Ease™ Advantage Slide Hammer Puller Set . . . . . 849  
 3/8" Drive 13 PC Hand Impact Driver Set . . . . . 848  
 Battery Cable and Small Bearing Puller . . . . . 848  
 Close Quarters Pilot Bearing Puller . . . . . 849  
 Pulley Puller . . . . . 848  
 Reversible Jaw Slide Hammer Puller . . . . . 849

**Smoke Machines**  
 Diagnostic Smoke Machine . . . . . 816  
 EVAP-Approved Smoke Machine . . . . . 816

**GLOVES**

Facom® Safety Gloves . . . . . 55

**HAMMERS**

**Ball Pein**

Ball Pein Hammers - Industrial Fiberglass Handle . . . . . 772  
 Ball Pein Hammers - Industrial Wood Handle . . . . . 772  
 Stanley® FatMax® AntiVibe® Ball Pein Hammers . . . . . 973  
 Stanley® Hickory Handle Ball Pein Hammers . . . . . 973  
 Stanley® Jacketed Graphite Ball Pein Hammers . . . . . 973

**Blacksmith**

Stanley® FatMax® AntiVibe® Blacksmith Hammer . . . . . 974  
 Stanley® Jacketed Fiberglass Blacksmith Hammers . . . . . 975

**Bricklayer's**

Stanley® FatMax® AntiVibe® Bricklayer's Hammer . . . . . 976  
 Stanley® Hickory Handle Bricklayer's Hammer . . . . . 976

**Compo-Cast**

Stanley® Compo-Cast® Ball Pein Hammers . . . . . 978  
 Stanley® Compo-Cast® Slimline Soft-Face Hammers . . . . . 979  
 Stanley® Compo-Cast® Standard Soft-Face Hammers . . . . . 978

**Cross Pein**

Cross Pein Hammers . . . . . 776

**Dead Blow**

Brass Hammers . . . . . 776  
 Dead Blow Hammers . . . . . 777

**Dead Blow - Compo Cast**

Dead Blow Compo-Cast® Combo Face Hammers . . . . . 756, 777  
 Piston Dead Blow Compo-Cast® Small Face Mallet . . . . . 777

**Drilling**

Stanley® FatMax® AntiVibe® Drilling Hammer . . . . . 975  
 Stanley® Jacketed Fiberglass Drilling Hammers . . . . . 975  
 Stanley® Hickory Handle Drilling Hammer . . . . . 976

**Drywall**

Stanley® FatMax® AntiVibe® Drywall Hammer . . . . . 977

**Engineer**

Stanley® FatMax® AntiVibe® Engineer Hammer . . . . . 974  
 Stanley® Jacketed Fiberglass Engineer Hammers . . . . . 974  
 Stanley® Hickory Handle Engineer Hammers . . . . . 974

**Framing**

Stanley® FatMax® AntiVibe® Checkered Framing Hammer . . . . . 969  
 Stanley® FatMax® AntiVibe® Hammers . . . . . 969  
 Stanley® FatMax® Graphite Framing Hammers . . . . . 970

Stanley® FatMax® Hickory Handle Overstrike Hammer . . . . . 970  
 Stanley® FatMax® Hickory Handle Hammer . . . . . 970  
 Stanley® FatMax® Large Strike Face AntiVibe® Hammers . . . . . 969

**Hand Drilling**

Hand Drilling Hammers . . . . . 776

**Nailing**

Stanley® FatMax® Jacketed Graphite Nailing Hammers . . . . . 971  
 Stanley® Fiberglass Nailing Hammers . . . . . 972  
 Stanley® Gray Fiberglass Nailing Hammers . . . . . 972  
 Stanley® Hickory Handle Nailing Hammers . . . . . 972  
 Stanley® One-PC Steel Nailing Hammers . . . . . 971  
 Stanley® Steelmaster™ Nailing Hammer . . . . . 971

**Rubber Mallet**

Rubber Mallet . . . . . 773  
 Stanley® Rubber Mallets . . . . . 978

**Shingler's**

Stanley® FatMax® AntiVibe® Shingler's Hatchet With Blade . . . . . 977

**Sledge**

Stanley® Compo-Cast® Soft-Face Sledge Hammers . . . . . 979  
 Sledge Hammers - Double Faced . . . . . 775  
 Stanley® Hickory Handle Sledge Hammers . . . . . 979

**Soft-Face**

Soft Face Hammer - Medium/Tough Tips . . . . . 773  
 Soft Face Hammer - Medium/Hard Tips . . . . . 774  
 Soft Face Hammer - Without Tips . . . . . 774  
 Soft Face Hammer Tips . . . . . 774  
 Stanley® Hickory Handle Soft-Face Hammers . . . . . 977

**Soft-Face Tips**

Surface Protective Tips . . . . . 775

**Tack**

Stanley® Magnetic Tack Hammer . . . . . 977

**Two-Way**

Two-Way Hammer . . . . . 773

**HANDLES**

**1/4" Drive**

1/4" Drive Speed Handle . . . . . 268, 294  
 1/4" Drive Sliding T-Handle . . . . . 268, 294  
 1/4" Drive Hinge Handle . . . . . 268, 294

**3/8" Drive**

3/8" Drive Hinge Handles . . . . . 268, 350  
 3/8" Drive Speed Handle . . . . . 268, 350  
 3/8" Drive Sliding T-Handle . . . . . 268, 350

**3/8" Drive Insulated**

Facom® 3/8" Drive Insulated T-Handle . . . . . 439

**1/2" Drive**

1/2" Drive Hinge Handle . . . . . 268, 406, 1067  
 1/2" Drive Speed Handle . . . . . 268, 407  
 1/2" Drive Sliding T-Handle . . . . . 268, 407

**3/4" Drive**

3/4" Drive Hinge Handles . . . . . 268, 427  
 3/4" Drive Sliding T-Handle . . . . . 268, 427  
 3/4" Drive Ell Handle . . . . . 269, 428

**1" Drive**

1" Drive Hinge Handle . . . . . 268, 433  
 1" Drive Bar Handle and Sliding Drive Plug . . . . . 433

**Insulated**

Facom® Insulated T-Handles . . . . . 436

**HEX KEY SETS**

**Bent Arm Sets**

7 PC Standard Hex Key Set . . . . . 702  
 7 PC Standard Hex Key Set - Metric . . . . . 703  
 9 PC Standard Hex Key Set - Metric . . . . . 703  
 9 PC Round Head Hex Key Set - Metric . . . . . 704  
 10 PC Torx® Key Set . . . . . 704  
 11 PC Standard Hex Key Set . . . . . 702  
 13 PC Long Hex Key Set . . . . . 705  
 13 PC Round Head Hex Key Set . . . . . 703  
 13 PC Standard Hex Key Set . . . . . 701  
 14 PC Long Hex Key Set . . . . . 704  
 15 PC Standard Hex Key Set - Metric . . . . . 702  
 18 PC Standard Hex Key Set . . . . . 701

**Folding**

5 PC Long Folding Hex Key Set . . . . . 710  
 6 PC Folding Cushion Grip Hex Key Set . . . . . 709  
 6 PC Metric Long Folding Hex Key Set . . . . . 710, 711  
 7 PC Metric Folding Hex Key Set . . . . . 711  
 7 PC Metric Long Folding Hex Key Set . . . . . 710  
 8 PC Folding Hex Key Set . . . . . 709  
 8 PC Long Folding Hex Key Set . . . . . 710  
 8 PC Torx® Folding Key Set . . . . . 711  
 9 PC Folding Hex Key Set . . . . . 708

**Stanley**

8 PC Stanley® Metric Folding Hex Key Set . . . . . 1026  
 8 PC Stanley® Torx® Folding Key Set . . . . . 1027  
 9 PC Stanley® Folding Hex Key Sets . . . . . 1027  
 9 PC Stanley® Fractional Folding Hex Key Set . . . . . 1026  
 17 PC Stanley® Fractional/Metric Folding Hex Key Set . . . . . 1026  
 22 PC Stanley® Fractional/Metric Long Arm Hex Key Set . . . . . 1026

**T-Handle**

6 PC Metric T-Handle Hex Key Set . . . . . 707  
 11 PC T-Handle Hex Key Set . . . . . 707

**HEX KEYS**

**Insulated**

Facom® Insulated Hex Keys . . . . . 706

**Long**

Long Hex Keys . . . . . 706

**Standard**

Standard Hex Keys . . . . . 705

**T-Handle**

T-Handle Hex Keys . . . . . 707  
 T-Handle Hex Keys - Metric . . . . . 707

**INSPECTION AND PICK-UP TOOLS**

All-Purpose Brake Pliers . . . . . 843  
 Flexible Retrieving and Holding Tools . . . . . 842

Flexible Magnetic Retrieving Tools . . . . . 843  
 Inspection Mirrors . . . . . 843  
 Pocket Magnetic Retrieving Tools . . . . . 843

**KNIVES**

**Carpet**

Stanley® Retractable Blade Carpet Knife . . . . . 944

**Flooring**

Stanley® Linoleum Flooring Knife . . . . . 944

**Hobby**

Stanley® Hobby Knife . . . . . 947

**Hook**

Stanley® FatMax® Hook Knife . . . . . 944

**Pocket**

Stanley® Pocket Knife . . . . . 946

**Folding Knives**

Commemorative Lockback Knife . . . . . 752  
 Electrician's Knife . . . . . 753  
 Electrician's Knife With Stripping Blade . . . . . 753  
 Lockback Knives . . . . . 752  
 Pruning Knife . . . . . 753

**Insulated Knife**

Facom® VSE Series Insulated Knife . . . . . 753

**Safety**

Stanley® Safety Knife . . . . . 946  
 Stanley® Self-Retracting Safety Blade Utility Knives . . . . . 946

**SAFETY TIP:  
SNIPS**

Use snips for cutting soft metal only. Hard or hardened metal may damage the cutting edges of the snips.



**Snap-Off**

Stanley® Auto Locking Snap-Off Knife With Pry Pick . . . . . 949  
 Stanley® Dynagrip® Snap-Off Knife . . . . . 948  
 Stanley® FatMax Xtreme® Snap-Off Knife . . . . . 947  
 Stanley® FatMax® Snap-Off Knives . . . . . 947, 948  
 Stanley® InstantChange™ Snap-Off Knives . . . . . 949  
 Stanley® Quick-Point™ Snap-Off Knives . . . . . 948  
 Stanley® Quick-Point™ Standard Snap-Off Knife . . . . . 948  
 Stanley® Quick-Point™ Snap-Off Knife . . . . . 949  
 Stanley® QuickChange™ Rotary Cutter . . . . . 949

**Utility - Fixed**

Stanley® 299® Fixed Blade Utility Knife . . . . . 943  
 Stanley® Classic 199® Fixed Blade Utility Knife - Aluminum Body . . . . . 943  
 Stanley® Classic 199® Fixed Blade Utility Knife - Zinc Body . . . . . 943  
 Stanley® Ergonomic Fixed Blade Utility Knife . . . . . 943





Stanley® FatMax™ Fixed Blade Utility Knife . . . . .	942
Stanley® Folding Fixed Blade Utility Knife . . . . .	944
Stanley® Swivel-Lock® Fixed Blade Utility Knife . . . . .	942

**Utility - Folding**

Stanley® Folding Utility Knife. . . . .	945
---	-----

**Utility - QuickSlide™**

Stanley® QuickSlide™ Utility Knife . . . . .	945
Stanley® QuickSlide™ Sport Utility Knife . . . . .	946
Stanley® QuickSlide™ 2 Utility Knife . . . . .	945

**Utility - Retractable**

Stanley® Classic 99® Retractable Blade Utility Knife . . . . .	941
Stanley® Dynagrip® Retractable Blade Utility Knife . . . . .	942
Stanley® Ergonomic Retractable Blade Utility Knife . . . . .	940
Stanley® FatMax® Retractable Utility Knife . . . . .	939
Stanley® FatMax Xtreme® Twin Blade Retractable Knife. . . . .	939
Stanley® Handy Retractable Utility Knife . . . . .	942
Stanley® Homeowner's Retractable Blade Utility Knife . . . . .	941
Stanley® InstantChange™ Retractable Blade Utility Knife. . . . .	939
Stanley® Quickchange™ Retractable Blade Utility Knife . . . . .	940
Stanley® Retractable Blade Knives. . . . .	941
Stanley® Swivel-Lock® Retractable Blade Utility Knife . . . . .	940

**Utility - Sport**

Stanley® Sportutility™ Outdoorsman Knife . . . . .	945
--	-----

**LAYOUT TOOLS**

**Chalk Reel Sets**

Stanley® FatMax Xtreme® Chalk Reel With Xtreme® Red Chalk . . . . .	928
---	-----

**Chalk Reels**

Stanley® Chalk Line Reel . . . . .	930
Stanley® Die-Cast Chalk Reel . . . . .	929
Stanley® FatMax® Chalk Reel . . . . .	929
Stanley® FatMax Xtreme® Chalk Reel . . . . .	928
Stanley® Powerwinder® Chalk Reel. . . . .	929

**Chalk Refills**

Stanley® Chalk Refills . . . . .	931
Stanley® FatMax Xtreme® Chalk Refills. . . . .	930

**Flagging Tape**

Stanley® Flagging Tape . . . . .	931
----------------------------------	-----

**Line Anchor**

Stanley® FatMax Xtreme® Quickspike™ Line Anchor . . . . .	930
---	-----

**Markers**

Stanley® FatMax Xtreme® Marker . . . . .	932
--	-----

**Mason's Line**

Stanley® Mason's Line . . . . .	932
---------------------------------	-----

**Pencils**

Stanley® Carpenter Pencils . . . . .	932
--------------------------------------	-----

**Plumb Bob**

Stanley® Brass Plumb Bob . . . . .	931
------------------------------------	-----

**T-Bevel**

Stanley® T-Bevel . . . . .	931
----------------------------	-----

**LEVELS**

**ABS**

Stanley® High-Impact ABS Levels . . . . .	925
---	-----

**Box Beam**

Stanley® FatMax® Box Beam Levels . . . . .	923
Stanley® FatMax® Box Beam Levels Magnetic . . . . .	923
Stanley® FatMax Xtreme® Box Beam Levels . . . . .	922
Stanley® FatMax Xtreme® Box Beam Levels Magnetic. . . . .	923

**I-Beam**

Stanley® FatMax® I-Beam Levels. . . . .	924
Stanley® I-Beam 180™ Levels . . . . .	925
Stanley® Pro I-Beam Levels . . . . .	924
Stanley® Prolevel™ I-Beam Levels . . . . .	924

**Line**

Stanley® Line Levels . . . . .	927
--------------------------------	-----

**Top Read**

Stanley® Aluminum Top-Read Levels . . . . .	925
---	-----

**Torpedo**

Stanley® Cast Aluminum Torpedo Level Magnetic . . . . .	926
Stanley® High Impact ABS Torpedo Level Magnetic . . . . .	927
Stanley® High Impact ABS Torpedo Levels . . . . .	927
Stanley® FatMax Xtreme® Torpedo Level . . . . .	926
Stanley® Shock-Resistant Torpedo Levels Magnetic . . . . .	926

**MASTER SETS**

**Advanced**

**62-139**

1258 PC Master Technician Maintenance Set . . . . .	62
1258 PC Master Technician Maintenance Set With Workstation J456646-12RD . . . . .	73
1258 PC Master Technician Maintenance Set With Workstation J445442-14RD and Top Chest J445419-12RD . . . . .	73
1046 PC Master Technician Maintenance Set With Workstation J445442-14RD . . . . .	83
833 PC Master Technician Maintenance Set . . . . .	84
833 PC Master Technician Maintenance Set With Workstation J455041-10RD . . . . .	92
833 PC Master Technician Maintenance Set With Workstation J445442-14RD . . . . .	92
613 PC Master Technician Maintenance Set . . . . .	93
613 PC Master Technician Maintenance Set With Workstation J445442-14RD . . . . .	99
558 PC Metric Master Set . . . . .	114
558 PC Metric Master Set With Workstation J455041-10RD . . . . .	120
558 PC Metric Master Set With Workstation J444142-6RD . . . . .	120
497 PC Master Technician Maintenance Tool Set . . . . .	100
497 PC Master Technician Maintenance Set With Roller Cabinet J442742-8RD and Top Chest J442719-12RD-D . . . . .	105
497 PC Master Technician Maintenance Set With Roller Cabinet J453441-8RD and Top Chest J453427-6RD . . . . .	105
411 PC Advanced Maintenance Tool Set . . . . .	121
411 PC Advanced Maintenance Set With Roller Cabinet J442735-7RD and Top Chest J442719-10RD-D . . . . .	125





411 PC Advanced Maintenance Set With Roller Cabinet J442742-7RD and Top Chest J442719-8RD . . . . .	125
400 PC Advanced Maintenance Tool Set . . . . .	126
400 PC Advance Maintenance Set With Roller Cabinet J442742-8RD and Top Chest J442719-12RD-D . . . . .	130
400 PC Advanced Maintenance Set With Roller Cabinet J453441-8RD and Top Chest J453427-6RD . . . . .	130
334 PC Master Advanced Maintenance Set . . . . .	135
334 PC Master Advanced Maintenance Set With Roller Cabinet J453441-8RD . . . . .	139
334 PC Master Advanced Maintenance Set With Roller Cabinet J442742-12RD and Top Chest J442719-8RD . . . . .	139
272 PC Master Tool Set . . . . .	106
272 PC Master Set With Roller Cabinet J442742-8RD . . . . .	109
272 PC Master Set With Roller Cabinet J453441-8RD . . . . .	109
271 PC Advanced Maintenance Tool Set . . . . .	131
271 PC Advanced Maintenance Set With Roller Cabinet J442742-8RD . . . . .	134
271 PC Advanced Maintenance Set With Roller Cabinet J453441-8RD . . . . .	134
194 PC Master Set . . . . .	110
194 PC Master Set With Top Chest J442719-10RD-D . . . . .	113
194 PC Master Set With Top Chest J442719-8RD . . . . .	113

**SAFETY TIP:  
KNIVES AND BLADES**

Always keep  
your free hand  
away from the  
line of cut.

<b>Aviation</b>	<b>213-222</b>
411 PC Aircraft Maintenance Set . . . . .	213
411 PC Aircraft Maintenance Set With Roller Cabinet J453411-8RD . . . . .	217
411 PC Aircraft Maintenance Set With Roller Cabinet J442742-12RD and Top Chest J442719-6RD . . . . .	217
149 PC Avionics Technician's Set . . . . .	220
149 PC Avionics Technician's Set With Roller Cabinet J453441-8RD-D . . . . .	222
149 PC Master Avionics Technician's Set With Roller Cabinet J442742-12RD . . . . .	222
116 PC Aircraft Mechanic's Starter Set . . . . .	218
116 PC Aircraft Mechanic's Starter Set With Tool Box J9969-NA . . . . .	219
<b>Contractor's</b>	<b>240</b>
30 PC Contractor's Tool Set . . . . .	240

<b>Electrician's</b>	<b>241-245</b>
Facom® 9 PC 1000V VSE . . . . .	245
25 PC Electrician's Tool Set . . . . .	241
Facom® 28 PC 1000V VSE . . . . .	244
Facom® 39 PC 1000V VSE . . . . .	242
Facom® 40 PC 1000V VSE . . . . .	243

<b>HVAC</b>	<b>235-238</b>
35 PC Add-On . . . . .	238
70 PC Starter Tool Set . . . . .	237
105 PC Basic Tool Set . . . . .	235

<b>Intermediate</b>	<b>154-181</b>
453 PC Intermediate Tool Set . . . . .	154
453 PC Intermediate Set With Roller Cabinet J442742-8RD and Top Chest J442719-12RD-D . . . . .	159
453 PC Master Set With Roller Cabinet J453441-8RD and Top Chest J453427-6RD . . . . .	159
248 PC Metric Intermediate Set . . . . .	171
248 PC Metric Intermediate Set With Roller Cabinet J442742-8RD . . . . .	174
248 PC Metric Intermediate Set With Roller Cabinet J453441-8RD . . . . .	174
233 PC Intermediate Maintenance Tool Set . . . . .	160
233 PC Advanced Maintenance Set With J442719-8RD Top Chest . . . . .	163
229 PC Metric Intermediate Set . . . . .	175
229 PC Metric Intermediate Set With Top Chest J442719-10RD-D . . . . .	178
229 PC Metric Intermediate Set With Top Chest J442719-8RD . . . . .	178
179 PC Intermediate Maintenance Tool Set . . . . .	164
179 PC Intermediate Maintenance Set With Roller Cabinet J442735-7RD . . . . .	167
179 PC Intermediate Maintenance Set With Roller Cabinet J442742-7RD . . . . .	167
165 PC Intermediate Maintenance Tool Set . . . . .	168
165 PC Intermediate Maintenance Set With Top Chest J442719-10RD-D . . . . .	170
165 PC Intermediate Maintenance Set With Top Chest J442719-8RD . . . . .	170
157 PC Metric Intermediate Set . . . . .	179
157 PC Metric Intermediate Set With Top Chest J442719-10RD-D . . . . .	181
157 PC Metric Intermediate Set With Top Chest J442719-8RD . . . . .	181

<b>Modular</b>	<b>140-153</b>
Modular Set 1 . . . . .	140
Modular Set 2 . . . . .	142
Modular Set 3 . . . . .	143
Modular Set 4 . . . . .	145
Modular Set 5 . . . . .	146
Modular Set 6 . . . . .	148
Modular Set 7 . . . . .	150
Modular Set For JCS-0613MAS . . . . .	152
Modular Set For JCS-0833MAS . . . . .	153
Modular Set For JCS-1046MAS . . . . .	153





<b>Plumber's</b>	<b>239</b>
37 PC Plumber's Tool Set . . . . .	239
<b>Railroad</b>	<b>223-234</b>
172 PC Railroad Roadway Mechanic's Set . . . . .	223
172 PC Railroad Roadway With Roller Cabinet J453441-7RD . . . . .	225
172 PC Railroad Roadway Set With Roller Cabinet J442742-12RD . . . . .	225
141 PC Railroad Electrician's Set . . . . .	226
141 PC Railroad Electrician's Set With Tool Box J9969-NA . . . . .	228
107 PC Railroad Pipe Fitter's Set . . . . .	229
107 PC Railroad Pipe Fitter's Set With Tool Box J9969-NA . . . . .	230
89 PC Railroad Machinist's Set . . . . .	231
89 PC Railroad Machinist's Set With Tool Box J9969-NA . . . . .	232
67 PC Railroad Carman's Set . . . . .	233
67 PC Railroad Carman's Set With Tool Box J9969-NA . . . . .	234
<b>Specialty</b>	<b>203-212</b>
131 PC Small Tool Set . . . . .	203
131 PC Small Tool Set With Tool Box J9993-NA . . . . .	204
111 PC Metric Add-On Set . . . . .	205
111 PC Metric Add-On Set With Top Chest J442710-4RD-IC . . . . .	206
111 PC Metric Add-On Set With Top Chest J442719-8RD . . . . .	206
99 PC Metric Heavy Equipment Set . . . . .	211
99 PC Metric Heavy-Duty Equipment Set With Top Chest J442715-6RD-D . . . . .	212
99 PC Metric Heavy Equipment Set With Top Chest J442719-8RD . . . . .	212
92 PC Heavy Equipment Set. . . . .	207
92 PC Heavy Equipment Set With Top Chest J442715-6RD-D . . . . .	208
92 PC Heavy Equipment Set With Top Chest J442719-8RD . . . . .	208
71 PC Master Heavy Equipment Set. . . . .	209
71 PC Heavy Equipment Set With Roller Cabinet J453441-8RD. . . . .	210
<b>Starter</b>	<b>182-202</b>
164 PC Starter Set . . . . .	182
164 PC Starter Set With Roller Cabinet J442735-7RD . . . . .	184
164 PC Starter Set With Roller Cabinet J442742-7RD . . . . .	184
148 PC Starter Maintenance Tool Set . . . . .	185
148 PC Starter Maintenance Tool Set With Top Chest J442719-12RD-D . . . . .	187
148 PC Starter Maintenance Tool Set With Roller Cabinet J442742-7RD. . . . .	187
126 PC Starter Maintenance Set . . . . .	188
126 PC Starter Maintenance Set With Top Chest J442719-10RD-D . . . . .	190
126 PC Starter Maintenance Set With Top Chest J442719-8RD . . . . .	190
98 PC Starter Maintenance Tool Set. . . . .	191
78 PC Starter Set . . . . .	193
78 PC Starter Set With Tool Box J9969-NA . . . . .	194
62 PC Starter Set . . . . .	195
62 PC Starter Set With Tool Box J9975-NA . . . . .	196
99 PC Metric Starter Set. . . . .	197
99 PC Metric Starter Set With Tool Box J9969-NA . . . . .	198
77 PC Metric Starter Set. . . . .	199
77 PC Metric Starter Set With Tool Box J9969-NA . . . . .	200
67 PC Metric Starter Set. . . . .	201
67 PC Metric Starter Set With Tool Box J9975-NA . . . . .	202

<b>Sub</b>	<b>246</b>
Sub Sets. . . . .	246

**MECHANIC'S SETS**

**1/4", 3/8" & 1/2" Drive**

201 PC Stanley® 1/4", 3/8" and 1/2" Drive Mechanic's Tool Set . . . . .	1068
170 PC Stanley® 1/4", 3/8" and 1/2" Drive Mechanic's Tool Set . . . . .	1069

**1/4" & 3/8" Drive**

150 PC Stanley® 1/4" and 3/8" Drive Mechanic's Tool Set . . . . .	1070
145 PC Stanley® 1/4" and 3/8" Drive Mechanic's Tool Set . . . . .	1071
123 PC Stanley® 1/4" and 3/8" Drive Mechanic's Tool Set . . . . .	1071
85 PC Stanley® 1/4" and 3/8" Drive Mechanic's Tool Set . . . . .	1072
75 PC Stanley® 1/4" and 3/8" Drive Master Mechanic's Tool Set . . . . .	1072
75 PC Stanley® 1/4" and 3/8" Drive Mechanic's Tool Set . . . . .	1073
70 PC Stanley® 1/4" and 3/8" Drive Mechanic's Tool Set . . . . .	1073
60 PC Stanley® 1/4" and 3/8" Drive Mechanic's Tool Set . . . . .	1074
40 PC Stanley® 1/4" and 3/8" Drive Mechanic's Tool Set . . . . .	1074

**1/4" Drive**

20 PC Stanley® 1/4" Drive Mechanic's Tool Set . . . . .	1076
16 PC Stanley® 1/4" Drive Mechanic's Tool Set . . . . .	1076
30 PC Stanley® 1/4" Drive Fractional/Metric Socket Set – 6 and 12 Point. . . . .	1075
21 PC Stanley® 1/4" Drive Fractional Socket Set – 6 Point . . . . .	1075

**3/8" Drive**

34 PC Stanley® 3/8" Drive Fractional/Metric Socket Set – 12 Point. . . . .	1076
20 PC Stanley® 3/8" Drive Fractional Socket Set – 12 Point. . . . .	1077

**1/2" Drive**

26 PC Stanley® 1/2" Drive Fractional Socket Set – 6 and 12 Point . . . . .	1077
17 PC Stanley® 1/2" Drive Fractional Socket Set – 12 Point. . . . .	1077

**Tool Set**

44 PC Stanley® Mixed Tool Set . . . . .	1075
---	------

**MITER BOXES**

Stanley® Adjustable Angle Clamping Miter Box . . . . .	967
Stanley® Clamping Miter Box . . . . .	967
Stanley® Miter Box . . . . .	967

**MULTI-PURPOSE TOOLS**

Multi-Purpose Tool - Blunt Nose . . . . .	752
Multi-Purpose Tool - Needle-Nose . . . . .	752
Stanley® 12-In-1 Multi-Tool With Holster. . . . .	947

**NAIL SETTERS**

3 PC Stanley® Cushion Grip Nail Center Set . . . . .	994
3 PC Stanley® Square Head Nail Set . . . . .	994
Stanley® Cushion Grip Nail Center Sets . . . . .	993
Stanley® Self-Centering Nail Set. . . . .	994
Stanley® Self-Centering Screw Hole Punch . . . . .	994
Stanley® Square Head Nail Sets . . . . .	994

**NUT DRIVER SETS**

Stanley® Vinyl Grip Nut Driver Sets . . . . .	1022
7 PC Proto® Hollow Shaft Nut Driver Set. . . . .	696
7 PC Proto® Nut Driver Set . . . . .	698

11 PC Proto® Nut Driver Set . . . . .	697
11 PC Proto® Metric Nut Driver Set . . . . .	697
Nut Drivers . . . . .	699, 700
Nut Setters . . . . .	700

**PANEL LIFTERS**

Stanley® Panel Lifters . . . . .	985
----------------------------------	-----

**PICK AND HOOK SETS**

**Stanley**

4 PC Stanley® Pick and Hook Set . . . . .	1022
---	------

**PLIER SETS**

**Insulated**

6 PC Facom® 1000V VE Plier/Screwdriver Set . . . . .	740
Facom® 3 PC VE Pliers Set . . . . .	740

**Locking**

3 PC Locking Pliers Set . . . . .	726
3 PC Locking Pliers Set - Nickel Chrome . . . . .	726
5 PC Locking Pliers Welding Set . . . . .	725

**Retaining Ring**

4 PC Convertible Retaining Ring Pliers Set . . . . .	737
6 PC Convertible Retaining Ring Pliers Set . . . . .	736
12 PC Convertible Retaining Ring Pliers Set . . . . .	735
18 PC Large Pliers Set With Replaceable Tips . . . . .	736
18 PC Small Pliers Set With Replaceable Tips . . . . .	737

**Safety Wire Twister**

3 PC Safety Wire Twister Pliers Set . . . . .	733
---	-----

**Stanley**

Adjustable Joint Pliers Set . . . . .	1050
2 PC Stanley® Basic Pliers Set . . . . .	1057
2 PC Stanley® Bi-Material Groove Joint Pliers Set . . . . .	1054
2 PC Stanley® FatMax® Groove Joint Pliers Set . . . . .	1051
3 PC Stanley® Basic Pliers Set . . . . .	1057
3 PC Stanley® Bi-Material Pliers Set . . . . .	1055
3 PC Stanley® FatMax® Pushlock™ . . . . .	
3 PC Stanley® FatMax® Cutting Pliers Set . . . . .	1051
3 PC Stanley® Locking Pliers Set . . . . .	1058
6 PC Stanley® Basic Mini Pliers Set . . . . .	1057
4 PC Stanley® Bi-Material Pliers Set . . . . .	1055
4 PC Stanley® Pliers and Adjustable Wrench Set . . . . .	1055
Stanley® Mini Needle-Nose Pliers . . . . .	1056

**PLIERS**

**Bent Nose**

Bent Nose-Needle Nose Pliers . . . . .	720
Bent Nose Needle-Nose Pliers - Long Reach . . . . .	720

**Cannon Plug**

Soft Jaw - Cannon Plug Pliers . . . . .	717
---	-----

**Diagonal Cutting**

Diagonal Cutting Pliers . . . . .	721
Diagonal Cutting Pliers - Coil Spring . . . . .	721
Diagonal Cutting Pliers - Angled Head . . . . .	721
Diagonal Cutting Pliers Long Reach - Gripping Tip . . . . .	723
Diagonal Plastic Cutting Pliers . . . . .	722

Heavy-Duty Diagonal Cutting Pliers . . . . .	722
High Leverage Diagonal Cutting Pliers Long Reach - Angled Head . . . . .	722

**Duckbill**

Duckbill Pliers . . . . .	720
---------------------------	-----

**End Cutting (High Leverage)**

End-Cutting Pliers - High Leverage . . . . .	724
--	-----

**Fixed-Joint**

Fixed-Joint Pliers . . . . .	715
------------------------------	-----

**Hose Clamp**

Hose Clamp Pliers . . . . .	717
-----------------------------	-----

**Insulated**

Insulated Pliers . . . . .	715
Facom® Insulated VE Bent Nose Pliers . . . . .	742
Facom® Insulated VE Combination Pliers . . . . .	741
Facom® Insulated VE Diagonal Pliers . . . . .	742
Facom® Insulated VE Diagonal Cutters . . . . .	742
Facom® Insulated VE End Cutter Pliers . . . . .	742
Facom® Insulated VE Flat Nose Pliers . . . . .	741
Facom® Insulated VE Half Round Pliers . . . . .	740
Facom® Insulated VE Mutigrip Pliers . . . . .	740
Facom® Insulated VE Round Nose Pliers . . . . .	741
Facom® Insulated VE Wire Stripper Pliers . . . . .	741
Facom® Insulated VSE Bent Nose Pliers . . . . .	744
Facom® Insulated VSE Cable Cutters . . . . .	744
Facom® Insulated VSE Combination Pliers . . . . .	743
Facom® Insulated VSE Diagonal Pliers . . . . .	745
Facom® Insulated VSE Diagonal Cutters . . . . .	745
Facom® Insulated VSE End Cutter Pliers . . . . .	745
Facom® Insulated VSE Half Round Pliers . . . . .	743
Facom® Insulated VSE Flat Nose Pliers . . . . .	743
Facom® Insulated VSE Multigrip Pliers . . . . .	743
Facom® Insulated VSE Ratcheting Cable Cutters . . . . .	745
Facom® Insulated VSE Round Nose Pliers . . . . .	744
Facom® Insulated VSE Wire Stripper . . . . .	744

**Iron Worker's**

Iron Worker's Pliers . . . . .	724
--------------------------------	-----

**Lineman's**

Lineman's Pliers . . . . .	723
Lineman's Pliers - High Leverage . . . . .	724
Lineman's Pliers - New England Style . . . . .	723
Lineman's Pliers - Pipe Jaw . . . . .	724

**Locking**

4 PC Hands Free Kit . . . . .	732
Curved Jaw Locking Pliers . . . . .	727
Curved Jaw Locking Pliers With Cutter . . . . .	727
Ergo Grip Locking Pliers . . . . .	730
Grooved Grip Locking Pliers . . . . .	727
Locking Aluminum Alloy C-Clamps . . . . .	731
Locking Aluminum Alloy U-Clamp . . . . .	731
Locking C-Clamps With Swivel Pads . . . . .	730
Locking Chain Pipe Cutter . . . . .	728
Locking Chain Pipe Cutter Plus . . . . .	728
Locking Chain Pliers . . . . .	728
Locking Grip Holders . . . . .	732
Locking Pipe Clamp . . . . .	730





Locking Plug Weld Pliers . . . . .	729
Locking Sheet Metal Tool . . . . .	729
Locking Steel Clamps . . . . .	729
Locking Welding Pliers . . . . .	729
Long Nose Locking Pliers . . . . .	728
Nickel Chrome Locking Pliers . . . . .	732
Micro Grip Clamp . . . . .	731
Optimum Grip Locking Pliers . . . . .	726
Straight Jaw Locking Pliers . . . . .	727

**Needle-Nose**

Needle-Nose Pliers . . . . .	718
Needle-Nose Pliers - Coil Spring . . . . .	718
Needle-Nose Pliers - Long Reach . . . . .	719
Needle-Nose Pliers - Long . . . . .	719
Needle-Nose Pliers - Long Thin . . . . .	719
Needle-Nose Pliers - Long Extra Thin . . . . .	719
Needle-Nose Pliers With Cutter . . . . .	718
Needle-Nose Pliers With Cutter - Coil Spring . . . . .	718

**Retaining Ring**

Large Retaining Ring Pliers - Internal/External . . . . .	739
Lock Ring "Horseshoe" Washer Pliers . . . . .	735
Lock Ring Pliers - Parallel Jaw . . . . .	735
Replacement Tips . . . . .	737, 738, 739
Retaining Ring Pliers - Convertible . . . . .	738
Retaining Ring Pliers - External . . . . .	738
Retaining Ring Pliers - Internal . . . . .	739

**SAFETY TIP:  
KNIVES AND BLADES**

Always be sure that blades are properly seated in knives and that knives are properly closed and/or fastened together before use.



**Safety Wire Twister**

Safety Wire Pliers . . . . .	715
Safety Wire Twister Pliers . . . . .	733
Safety Wire Twister Pliers - Deep Reach . . . . .	732
Safety Wire Twister Pliers - Reversible . . . . .	733

**Slip-Joint**

Combination Slip-Joint Pliers . . . . .	716
Combination Slip-Joint Pliers With Grip . . . . .	716
Slip-Joint Pliers . . . . .	715

**Small Angle Nose**

Small Angle Nose Pliers . . . . .	717
-----------------------------------	-----

**Stanley**

Stanley® Basic Lineman Cutting Pliers . . . . .	1056
Stanley® Bi-Material Diagonal Cutting Pliers . . . . .	1054
Stanley® Bi-Material Groove Joint Pliers . . . . .	1053
Stanley® Bi-Material Lineman Cutting Pliers . . . . .	1054

Stanley® Bi-Material Long Nose Cutting Pliers . . . . .	1054
Stanley® Bi-Material Slip-Joint Pliers . . . . .	1054
Stanley® Diagonal Cutting Pliers . . . . .	1056
Stanley® C-Clamp Locking Pliers . . . . .	1058
Stanley® Curved Jaw Locking Pliers . . . . .	1057
Stanley® FatMax® Angled Diagonal Cutting Pliers . . . . .	1052
Stanley® FatMax® Bent Long Nose Cutting Pliers . . . . .	1053
Stanley® FatMax® Cable Cutter . . . . .	1053
Stanley® FatMax® Diagonal Cutting Pliers . . . . .	1052
Stanley® FatMax® End Cutting Pliers . . . . .	1053
Stanley® FatMax® Groove Joint Pliers . . . . .	1050
Stanley® FatMax® Lineman Cutting Pliers . . . . .	1052
Stanley® FatMax® Long Nose Cutting Pliers . . . . .	1052
Stanley® FatMax® Push-Lock™ Adjustable Joint Pliers . . . . .	1050
Stanley® FatMax® Push-Lock™ Slip-Joint Pliers . . . . .	1051
Stanley® FatMax® Slip-Joint Pliers . . . . .	1051
Stanley® Groove Joint Pliers . . . . .	1055
Stanley® Long Nose Pliers . . . . .	1056
Stanley® Long Nose Locking Pliers . . . . .	1058
Stanley® Slip-Joint Pliers . . . . .	1056
Stanley® Straight Jaw Locking Pliers . . . . .	1058

**Thin Nose**

Thin Nose Pliers . . . . .	717
----------------------------	-----

**Tongue & Groove**

Tongue and Groove Power-Track® II Pliers . . . . .	716
--	-----

**PLUMBING & HVAC**

3 PC Double End Flare Nut Wrench Set - 6 Point . . . . .	888
3 PC Double End Flare Nut Wrench Set - 12 Point . . . . .	889
4 PC Internal Pipe Wrench Set . . . . .	894
5 PC Metric Double End Flare Nut Wrench Set - 6 Point . . . . .	888
5 PC Metric Double End Flare Nut Wrench Set - 12 Point . . . . .	889
7 PC Combination Flare Nut Wrench Set - 6 Point . . . . .	887
7 PC Combination Flare Nut Wrench Set - 12 Point . . . . .	887
7 PC Proto® Hollow Shaft Nut Driver Set . . . . .	897
7 PC Proto® Nut Driver Set . . . . .	898
7 PC Ratcheting Flare Nut Wrench Set - 12 Point . . . . .	891
11 PC Proto® Nut Driver Set . . . . .	898
35 PC HVAC Add-On Set . . . . .	885
37 PC Plumber's Tool Set . . . . .	886
70 PC Starter Tool Set . . . . .	884
105 PC Basic Tool Set . . . . .	882
Aluminum Pipe Wrenches . . . . .	893
Black Oxide Ratcheting Flare Nut Wrenches - 12 Point . . . . .	891
Cushion Grip Adjustable Wrenches . . . . .	895
Facom® Satin Monkey Wrenches . . . . .	892
Heavy-Duty Cast Iron Pipe Wrenches . . . . .	893
Hose Clamp Pliers . . . . .	900
Internal Pipe Wrenches . . . . .	894
Locking Chain Pliers . . . . .	901
Locking Chain Pipe Cutter . . . . .	901
Locking Chain Pipe Cutter Plus . . . . .	901
Optimum Grip Locking Pliers . . . . .	901
Pipe Wrench Replacement Parts . . . . .	894
Proto-Grip™ Cast Iron Pipe Wrenches . . . . .	892
Refrigeration Wrenches . . . . .	892
Satin Adjustable Wrenches . . . . .	896
Satin Combination Flare Nut Wrenches - 6 Point . . . . .	887



Satin Combination Flare Nut Wrenches - 12 Point . . . . .	888
Satin Double End Flare Nut Wrenches - 6 Point . . . . .	889
Satin Double End Flare Nut Wrenches - 12 Point . . . . .	890
Satin Metric Double End Flare Nut Wrenches - 6 Point . . . . .	890
Satin Metric Double End Flare Nut Wrenches - 12 Point . . . . .	890
Soft Jaw - Cannon Plug Pliers . . . . .	900
Tongue and Groove Power-Track® II Pliers . . . . .	900
Traditional Nut Drivers . . . . .	899
Tubing Cutter. . . . .	897
Tubing Cutting and Flaring Set. . . . .	896
Tubing Flaring Tool . . . . .	897
Universal Chain Wrench . . . . .	895
Universal Chain Wrench Repair Kit . . . . .	895

**PULLER SETS**

6 Ton 2-Way Cone Puller Set . . . . .	787
6 Ton 2-Way Straight Jaw Puller Set. . . . .	791
6 Ton General Puller Set . . . . .	780
6 Ton Standard Puller Set. . . . .	781
6 Ton Wide Puller Set. . . . .	780
6 Ton Proto-Ease™ 2-Way Adjustable . . . . .	
6 Ton Proto-Ease™ 2-Way/3-Way Cone Puller Set . . . . .	787
6 Ton Proto-Ease™ 3-Way Cone Puller Set . . . . .	788
10 Ton Proto-Ease™ Press-N-Pull™ Set . . . . .	782
10 Ton Proto-Ease™ Wide Puller Set. . . . .	781
10 Ton 2-Way Straight Jaw Puller Set . . . . .	793
10 Ton Proto-Ease™ 2-Way Straight Jaw Puller Set. . . . .	795
10 Ton Press-N-Pull™ 3-Leg Puller Set. . . . .	797
10-Way Proto-Ease™ Advantage Slide Hammer Puller Set. . . . .	799
Jaw Puller Set . . . . .	791
Proto-Ease™ Bearing Separator Set . . . . .	782
Proto-Ease™ General Puller Set . . . . .	783
Proto-Ease™ Master Puller Set . . . . .	784
Proto-Ease™ Master Puller Set (With Box) . . . . .	785

**PULLERS**

**Gear and Bearing Separator**

Proto-Ease™ Gear and Bearing Separator . . . . .	801, 803
--	----------

**Gear Pullers**

2 Jaw Gear Puller, 4" . . . . .	805
2 Jaw Gear Puller, 7" . . . . .	805
2 Jaw Gear Puller, 10" . . . . .	806
3 Jaw Gear Puller, 4" . . . . .	805
3 Jaw Gear Puller, 8" . . . . .	805
3 Jaw Gear Puller, 11" . . . . .	806

**Jaw Block Assembly**

6 Ton Jaw Block Assembly . . . . .	791
10 Ton Jaw Block Assembly. . . . .	792

**Jaw Puller**

2-Way Crossarm Threaded 5/8" - 12 Acme . . . . .	812
2-Way/3-Way Crossarm Threaded 5/8" - 12 Acme . . . . .	812
3 Jaw Gear Puller, 7" - Reversible . . . . .	806
3 Jaw Gear Puller, 10" - Reversible . . . . .	807
3-Way Crossarm Threaded 3/4" - 12 Acme . . . . .	812
6 Ton 2-Way Threaded Part Puller . . . . .	804
6 Ton 3-Way Cone Puller . . . . .	788
6 Ton Proto-Ease™ 2-Way/3-Way . . . . .	

6 Ton Proto-Ease™ 2-Way Pilot Bearing/Small Bushing Puller . . . . .	800
6 Ton Proto-Ease™ 2-Way Straight Jaw Puller . . . . .	790
10 Ton Press-N-Pull™ 2-Leg Puller. . . . .	797
10 Ton Proto-Ease™ 2-Way Adjustable Jaw Puller . . . . .	792
10 Ton Proto-Ease™ 3-Way Straight Jaw Puller. . . . .	794
10 Ton Proto-Ease™ 3-Way Adjustable Jaw Puller . . . . .	792
Adjustable Jaw Puller. . . . .	790
Adjustable Reversible Jaw . . . . .	813

**Puller Parts**

11 PC Step Plate Adapter Set. . . . .	804
Battery Cable and Small Bearing Puller . . . . .	806
Bearing Separator Combo Pack . . . . .	800
Blind Bearing Puller. . . . .	811
Cap Screw . . . . .	808
Close Quarters Pilot Bearing Puller . . . . .	807
Crossarm . . . . .	813
Forcing Screw . . . . .	810, 813
Inside Hook Jaw . . . . .	811
Jaws . . . . .	808, 811, 812
Legs. . . . .	813
Pivot Pin - Puller Replacement Part . . . . .	808
Puller Step Plate Adapters . . . . .	804
Pulley Puller . . . . .	807
Rear Axle Flange Foot . . . . .	810
Reversible Adjusting Nut . . . . .	809
Reversible Jaw Slide Hammer Puller. . . . .	799
Separator Threaded Rods . . . . .	813
Slide Hammer . . . . .	810
Slideblock . . . . .	809
Slotted Crossarm (2-Way & 3-Way) . . . . .	809
Slotted Crossarm Threaded 5/8" - 12 Acme . . . . .	809
Spring Clip . . . . .	811
Standard Tip . . . . .	812
T-Handle Slide Rods . . . . .	810
Yoke. . . . .	808

**PUNCH & CHISEL HOLDER**

Punch and Chisel Holder . . . . .	767
-----------------------------------	-----

**PUNCH & CHISEL SETS**

5 PC Punch and Chisel Set . . . . .	758
12 PC Punch and Chisel Set. . . . .	758
12 PC Stanley® Punch and Chisel Set . . . . .	989
26 PC Punch and Chisel Set. . . . .	759

**PUNCH SETS**

3 PC Brass Drift Punch Set . . . . .	765
3 PC Brass Heavy-Duty Punch Set. . . . .	765
6 PC Stanley® Pin Punch Set . . . . .	989
5 PC Drift Punch Set . . . . .	763
5 PC Long Drive Pin Punch Set . . . . .	761
7 PC Drift Punch Set . . . . .	762
7 PC Roll Pin Punch Set. . . . .	763
7 PC Pin Punch Set. . . . .	764
7 PC Super-Duty Pin Punch Set . . . . .	762
11 PC Facom® Shock Absorbing Punch Set. . . . .	764







**SAFETY TIP:  
SCREWDRIVERS**

Never use a standard screwdriver as a cold chisel, for prying, punching, or chiseling.



**PUNCHES**

Brass Drift Punches . . . . . 770  
 Brass Line-Up Punches . . . . . 771  
 Center Punches . . . . . 770  
 Drift Punches . . . . . 769  
 Drive Pin Punches . . . . . 768  
 Long Aligning Punch . . . . . 769  
 Prick Punches . . . . . 770  
 Punches . . . . . 756  
 Roll Pin Punches . . . . . 768  
 Stanley® Center Punches . . . . . 988  
 Stanley® Starter Punch . . . . . 988  
 Stanley® Pin Punches . . . . . 988  
 Stanley® Prick Punch . . . . . 988  
 Starting Punches . . . . . 769  
 Super-Duty Drive Pin Punches . . . . . 767  
 Super-Duty Long Drive Pin Punches . . . . . 768

**RATCHETS**

**1/4" Drive**  
 1/4" Drive Aerospace Classic Pear Head Ratchet . . . . . 292  
 1/4" Drive Aerospace Premium Pear Head Ratchets . . . . . 292  
 1/4" Drive Flex-Head Ratchet . . . . . 293  
 1/4" Drive Quick Release Premium Pear Head Ratchet . . . . . 291  
 1/4" Drive Standard Length Premium Pear Head Ratchets . . . . . 291  
 1/4" Drive Standard Length Classic Pear Head Ratchets . . . . . 292  
 1/4" Drive Standard Length Round Head Ratchet . . . . . 293

**1/4" Drive Insulated**  
 Facom® 1/4" Drive Insulated Ratchet . . . . . 437

**3/8" Drive**  
 3/8" Drive Aerospace Classic Pear Head Ratchet . . . . . 349  
 3/8" Drive Aerospace Premium Pear Head Ratchet . . . . . 348  
 3/8" Drive Female Drive Ratchet . . . . . 349  
 3/8" Drive Flex-Head Ratchet . . . . . 349  
 3/8" Drive Long Handle Classic Pear Head Ratchets . . . . . 348  
 3/8" Drive Long Handle Premium Pear Head Ratchets . . . . . 347  
 3/8" Drive Quick Release Premium Pear Head Ratchet . . . . . 347  
 3/8" Drive Spinner Ratchet . . . . . 349  
 3/8" Drive Standard Length Classic Pear Head Ratchets . . . . . 348  
 3/8" Drive Standard Length Premium Pear Head Ratchets . . . . . 347  
 3/8" Drive Standard Length Round Head Ratchet . . . . . 349  
 3/8" Drive Stubby Classic Pear Head Ratchet . . . . . 348

**3/8" Drive Insulated**

Facom® 3/8" Drive Insulated Ratchet . . . . . 439

**3/4" Drive**

3/4" Drive Female Drive Ratchet . . . . . 427  
 3/4" Drive Standard Length Classic Pear Head Ratchets . . . . . 427

**1/2" Drive**

1/2" Drive Flex-Head Ratchet . . . . . 405  
 1/2" Drive Long Handle Classic Pear Head Ratchets . . . . . 404  
 1/2" Drive Long Handle Female Drive Ratchet . . . . . 405  
 1/2" Drive Long Handle Premium Pear Head Ratchets . . . . . 403  
 1/2" Drive Long Handle Round Head Ratchet . . . . . 405  
 1/2" Drive Oversized Lever Classic Pear Head Ratchet . . . . . 404  
 1/2" Drive Quick Release Premium Pear Head Ratchets . . . . . 403  
 1/2" Drive Scaffolding Ratchet . . . . . 406  
 1/2" Drive Spud Handle Ratchet . . . . . 406  
 1/2" Drive Standard Length Classic Pear Head Ratchets . . . . . 404  
 1/2" Drive Standard Length Premium Pear Head Ratchets . . . . . 403  
 1/2" Drive Standard Length Round Head Ratchets . . . . . 405

**1/2" Drive Insulated**

Facom® 1/2" Drive Insulated Ratchet . . . . . 441

**1" Drive**

1" Drive Standard Length Classic Pear Head Ratchet  
 - Male/Female . . . . . 433

**Insulated**

Facom® Insulated Ratchets . . . . . 436

**Repair Parts**

Pear Head Ratchet Repair Kits . . . . . 267, 443  
 Reverse Cam Repair Kits . . . . . 268, 443  
 Round Head Ratchet Repair Kits . . . . . 268, 443

**Spud Handle**

Spud Handle Ratchet . . . . . 266

**Stanley**

Stanley® Pear Head Quick Release™ Ratchets . . . . . 1067  
 Stanley® Round Head Quick Release™ Ratchets . . . . . 1067  
 Stanley® Rotator Ratchets . . . . . 1067

**REPAIR KITS**

**3/4" Drive Hex Bit**

3/4" Drive Hex Bit Repair Kits . . . . . 904

**3/4" Drive Impact**

3/4" Drive Hex Bit Repair Kits . . . . . 508

**Cannon Plug Pliers**

Cannon Plug Pliers Repair Kit . . . . . 904

**Compression Gauges**

Compression Gauge Parts . . . . . 905

**Pipe Wrenches**

Pipe Wrench Replacement Parts . . . . . 905

**Ratchets**

Pear Head Ratchet Repair Kits . . . . . 902  
 Round Head Ratchet Repair Kits . . . . . 902

**Reverse Cam**

Reverse Cam Repair Kit . . . . . 902





**Torque Multiplier**

Torque Multiplier Square Drive Replacement Kits . . . . . 903

**Torque Wrench**

Ratchet Head Repair Kits - Torque Wrench. . . . . 903

**Universal Chain Wrench**

Universal Chain Wrench Repair Kit . . . . . 904

**RETAINING RINGS**

**3/8" Drive**

3/8" Drive Retaining Rings . . . . . 473

**1/2" Drive**

1/2" Drive Retaining Rings . . . . . 498

**3/4" Drive**

3/4" Drive Retaining Rings . . . . . 510

3/4" Drive Impact Socket Retaining Pin . . . . . 510

**1" Drive Impact**

1" Drive Retaining Rings . . . . . 517

1" Drive Retaining Pins . . . . . 517

**1-1/2" Drive**

1-1/2" Drive Retaining Rings . . . . . 521

**2-1/2" Drive**

2-1/2" Drive Retaining Pin . . . . . 523

**SAWHORSES**

Stanley® Adjustable Sawhorse Twin Pack . . . . . 1097

Stanley® FatMax® Adjustable Leg Sawhorse . . . . . 1096

Stanley® Fold-Up Sawhorse . . . . . 1097

Stanley® Folding Sawhorse Twin Pack . . . . . 1097

Stanley® Junior Folding Sawhorse Twin Pack . . . . . 1097

**SAWS**

**Compact**

Stanley® Compact Fine Cut Saw . . . . . 959

**Coping Saw**

Stanley® FatMax® Coping Saws . . . . . 961

**Flush Cut**

Stanley® FatMax® Flush Cut Pull Saw . . . . . 960

Stanley® FatMax® Reversible Flush Cut Saw . . . . . 960

**Folding**

Stanley® Folding Pocket Saw . . . . . 965

**General**

Stanley® FatMax® Saws With BladeArmor™ Coating . . . . . 956

Stanley® FatMax® Saw . . . . . 956

Stanley® Finish Cut SharpTooth™ Saws . . . . . 957

Stanley® General Purpose SharpTooth™ Saw . . . . . 958

Stanley® Heavy-Duty SharpTooth™ Saws . . . . . 957

Stanley® SharpTooth™ Saws . . . . . 958

Stanley® SharpTooth™ Tool Box Saw . . . . . 958

**Hacksaw**

Stanley® Adjustable Hacksaw . . . . . 963

Stanley® Adjustable Hacksaw With Rubber Grip . . . . . 963

Stanley® Adjustable Tubular Frame Hacksaw . . . . . 963

Stanley® Composite Hacksaw . . . . . 963

Stanley® FatMax® High Tension Hacksaw . . . . . 962

Stanley® High Tension Composite and Steel Hacksaw . . . . . 962

Stanley® High Tension Hacksaw . . . . . 962

Stanley® High Tension Low Profile Hacksaw. . . . . 962

Stanley® Metal Mini-Hack™ Utility Saw . . . . . 963

Stanley® Plastic Mini-Hack™ Saw . . . . . 964

**Insulated**

Facom® VSE Series Insulated Hacksaw. . . . . 753

**Jab**

Stanley® Cushion Grip Jab Saw . . . . . 961

Stanley® FatMax® Jab Saw . . . . . 961

Stanley® Jab Saw With Wood Handle . . . . . 961

**Keyhole**

Stanley® 4-Way™ Keyhole Saw. . . . . 965

**Multi-Purpose**

Stanley® 3-In-1 Saw Set . . . . . 964

Stanley® 3-Blade Nest-Of-Saws . . . . . 964

Stanley® FatMax® Multi-Purpose Saw . . . . . 964

**Pull**

Stanley® FatMax® Double Edge Pull Saw . . . . . 959

Stanley® FatMax® Single Edge Pull Saw . . . . . 959

**PVC**

Stanley® FatMax® PVC Saw . . . . . 960

**SCREW STARTERS**

Combination Screw Starters . . . . . 695

Phillips® Screw Starters . . . . . 695

Slotted Screw Starters . . . . . 695

**SCREWDRIVER SETS**

**Combination**

2 PC Extra-Long Combination Proto® Screwdriver Set. . . . . 674

2 PC Precision Combination Proto® Screwdriver Set . . . . . 677

4 PC Precision Combination Proto® Screwdriver Set . . . . . 677

6 PC Combination Proto® Screwdriver Set . . . . . 673

8 PC Combination Proto® Screwdriver Set . . . . . 672

8 PC Combination Super Proto® Screwdriver Set . . . . . 682

8 PC Combination Super Proto® Black Screwdriver Set . . . . . 683

8 PC Long Combination Proto® Screwdriver Set . . . . . 673

19 PC Combination Proto® Screwdriver Set . . . . . 671

19 PC Combination Super Proto® Screwdriver Set . . . . . 680

**Insulated**

Facom® 8 PC 1000V Insulated Screwdriver Set . . . . . 687, 740

**Jeweler's**

6 PC Stanley® Jeweler's Precision Screwdriver Set . . . . . 1025

**Phillips**

6 PC Phillips® Proto® Screwdriver Set . . . . . 674

6 PC Phillips® Super Proto® Black Screwdriver Set . . . . . 683

6 PC Phillips® Super Proto® Screwdriver Set. . . . . 684

**Precision**

6 PC Stanley® Precision Screwdriver Set. . . . . 1025

**Slotted**

4 PC Slotted Super Proto® Screwdriver Set . . . . . 682





6 PC Slotted Proto® Screwdriver Set . . . . . 675  
 6 PC Slotted Super Proto® Screwdriver Set . . . . . 681

**Square Tip**

3 PC Square Tip Proto® Screwdriver Set . . . . . 677

**Stanley**

2 PC Stanley® Standard Fluted Screwdriver Set . . . . . 1016  
 5 PC Stanley® 100 Plus® Standard  
 5 PC Stanley® 100 Plus® Phillips® Tip Screwdriver Set . . . . . 1018  
 6 PC Stanley® Vinyl Grip Diy Screwdriver Set . . . . . 1012  
 6 PC Stanley® Vinyl Grip Pro Screwdriver Set . . . . . 1013  
 6 PC Stanley® Standard Fluted Screwdriver Set . . . . . 1016  
 7 PC Stanley® 100 Plus® Screwdriver Set . . . . . 1018  
 8 PC Stanley® 100 Plus® Screwdriver Set . . . . . 1018  
 8 PC Stanley® 100 Plus® Vinyl Grip Screwdriver Set . . . . . 1021  
 8 PC Stanley® Cushion Grip Screwdriver Set . . . . . 1012  
 8 PC Stanley® Standard Fluted Screwdriver Set . . . . . 1016  
 8 PC Stanley® Vinyl Grip Screwdriver Set . . . . . 1012  
 10 PC Stanley® Standard Fluted Screwdriver Set . . . . . 1015  
 10 PC Stanley® Standard Fluted Screwdriver Set  
 With Tape Rule . . . . . 1015  
 11 PC Stanley® FatMax® Screwdriver Set . . . . . 1010  
 12 PC Stanley® 100 Plus® Combination Screwdriver Set . . . . . 1021  
 18 PC Stanley® 100 Plus® Combination Screwdriver Set . . . . . 1021  
 20 PC Stanley® Standard Fluted Screwdriver Set . . . . . 1015  
 29 PC Stanley® Ratcheting Screwdriver Set . . . . . 1022  
 Stanley® Standard Fluted Cabinet Slotted Tip Screwdrivers . . . . . 1017  
 Stanley® Standard Fluted Phillips® Tip Screwdrivers . . . . . 1017  
 Stanley® Standard Fluted Square Tip Screwdrivers . . . . . 1017  
 Stanley® Standard Fluted Torx® Tip Screwdrivers . . . . . 1017  
 Slotted Tip Screwdriver Set . . . . . 1018

**Torx**

7 PC Torx® Super Proto® Black Screwdriver Set . . . . . 684  
 9 PC Torx® Proto® Screwdriver Set . . . . . 676

**SCREWDRIVERS**

**Hex**

Proto® Hex Screwdrivers . . . . . 686

**Insulated**

Facom® Insulated Screwdrivers . . . . . 687

**Magnetizer**

Magnetizer/Demagnetizer . . . . . 695

**Multi-Bit**

6-In-1 Stanley® Multi-Bit Screwdriver . . . . . 1024  
 Stanley® 6-Way Cushion Grip Screwdriver . . . . . 1024  
 Stanley® 9-Way Screwdriver . . . . . 1024  
 Stanley® FatMax® Multi-Bit Ratcheting Screwdriver . . . . . 1023  
 Stanley® Multi-Bit Ratcheting Screwdriver Sets . . . . . 1023  
 Stanley® Stubby Multi-Bit Ratcheting Screwdriver . . . . . 1023

**Offset**

Phillips® Offset Screwdrivers . . . . . 696  
 Slotted Offset Screwdrivers . . . . . 696

**Pocket**

Stanley® 4-In-1 Bi-Material Pocket Driver . . . . . 1024

**Scratch Awl**

Stanley® Wood Handle Scratch Awl . . . . . 1025

**Soft Grip**

Proto® Soft Grip Phillips® Screwdrivers . . . . . 686  
 Proto® Soft Grip Slotted Screwdrivers . . . . . 686

**Stanley**

Stanley® 100 Plus® Cabinet Slotted Tip Screwdrivers . . . . . 1020  
 Stanley® 100 Plus® Cabinet Slotted Tip Screwdrivers . . . . . 1020  
 Stanley® 100 Plus® Phillips® Pocket Screwdrivers With Clip . . . . . 1019  
 Stanley® 100 Plus® Phillips® Tip Screwdrivers . . . . . 1020  
 Stanley® 100 Plus® Phillips® Tip Stubby Screwdriver . . . . . 1021  
 Stanley® 100 Plus® Scratch Awl . . . . . 1021  
 Stanley® 100 Plus® Square Blade  
 Standard Slotted Tip Screwdrivers . . . . . 1020  
 Stanley® 100 Plus® Standard Slotted Tip  
 Pocket Screwdrivers With Clip . . . . . 1019  
 Stanley® 100 Plus® Standard Slotted Tip Screwdrivers . . . . . 1019  
 Stanley® 100 Plus® Standard Slotted Tip Stubby Screwdriver . . . . . 1019  
 Stanley® FatMax® Cabinet Slotted Tip Screwdriver . . . . . 1011  
 Stanley® FatMax® Phillips® Tip Screwdrivers . . . . . 1011  
 Stanley® FatMax® Standard Slotted Tip Screwdrivers . . . . . 1011  
 Stanley® FatMax® Standard Slotted  
 Tip Precision Pocket Screwdrivers . . . . . 1010  
 Stanley® FatMax® Stubby Screwdrivers . . . . . 1010  
 Stanley® FatMax® Torx® Tip Screwdrivers . . . . . 1011  
 Stanley® Standard Fluted Standard Slotted Tip Screwdrivers . . . . . 1016  
 Stanley® Vinyl Grip Cabinet Slotted Tip Screwdrivers . . . . . 1014  
 Stanley® Vinyl Grip Square Blade  
 Standard Slotted Tip Screwdrivers . . . . . 1013  
 Stanley® Vinyl Grip Phillips® Tip Stubby Screwdriver . . . . . 1014  
 Stanley® Vinyl Grip Phillips® Tip Screwdrivers . . . . . 1014  
 Stanley® Vinyl Grip Standard Slotted Tip Screwdrivers . . . . . 1013  
 Stanley® Vinyl Grip Standard Slotted Tip Stubby Screwdriver . . . . . 1013

**Super Proto**

Super Proto® Screwdrivers . . . . . 685

**SAFETY TIP:  
HAMMERS**

Never strike  
one hammer  
with another.



**SHEARS**

Stanley® All-Purpose Shears . . . . . 955

**SNIP SETS**

**Stanley**

3 PC Stanley® Compound Action Aviation Snips Set . . . . . 1060  
 3 PC Stanley® FatMax® Compound Action Aviation Snips Set . . . . . 1060

**SNIPS**

Aviation Snips . . . . . 750  
 Aviation Snips - Offset . . . . . 751  
 Circular Cutting Duckbill Snips . . . . . 750  
 Heavy-Duty Snips . . . . . 750  
 Miniature Snips . . . . . 751  
 Stanley® All-Purpose Snips . . . . . 1060  
 Stanley® FatMax® Compound Action Aviation Snips . . . . . 1059  
 Stanley® FatMax Xtreme® Aviation Snips . . . . . 1059  
 Straight Cutting Snips . . . . . 751

**SOCKET DRIVERS**

**1/4" Drive**

1/4" Drive Socket Driver . . . . . 267, 293  
 1/4" Drive Flexible Driver . . . . . 267, 293

**3/8" Drive**

3/8" Drive Flexible Driver . . . . . 350

**SOCKET SETS**

**1/4" & 3/4" Drive**

99 PC Stanley® 1/4" and 3/8" Drive  
 Fractional/Metric Black Chrome Socket Set . . . . . 1078  
 69 PC Stanley® 1/4" and 3/8" Drive  
 Fractional/Metric Black Chrome Socket Set . . . . . 1079  
 40 PC Stanley® 1/4" and 3/8" Drive  
 Fractional Black Chrome Socket Set . . . . . 1079

**1/4" Drive**

1/4" Drive 37 PC Combination Socket Set - 6 Point . . . . . 271, 272  
 1/4" Drive 29 PC Metric Combination Socket Set - 6 Point . . . . . 273, 274  
 1/4" Drive 25 PC Combination Socket Set - 6 Point . . . . . 275, 276  
 1/4" Drive 25 PC Combination Socket Set - 12 Point . . . . . 277, 278  
 1/4" Drive 19 PC Combination Socket Set  
 - 6 Point and 8 Point . . . . . 279, 279  
 1/4" Drive 17 PC Metric Combination Socket Set - 6 Point . . . . . 280, 280  
 1/4" Drive 15 PC Combination Socket Set - 6 Point . . . . . 281, 281  
 1/4" Drive 12 PC Combination Socket Set - 6 Point . . . . . 282, 282  
 1/4" Drive 12 PC Combination Socket Set - 12 Point . . . . . 283, 283  
 1/4" Drive 12 PC Metric Socket Set - 6 Point . . . . . 286  
 1/4" Drive 12 PC Metric Deep Socket Set - 6 Point . . . . . 287  
 1/4" Drive 11 PC Metric Socket Set - 12 Point . . . . . 284  
 1/4" Drive 11 PC Metric Deep Socket Set - 12 Point . . . . . 285  
 1/4" Drive 10 PC Socket Set - 6 Point . . . . . 286  
 1/4" Drive 10 PC Socket Set - 12 Point . . . . . 284  
 1/4" Drive 10 PC Deep Socket Set - 6 Point . . . . . 287  
 1/4" Drive 10 PC Deep Socket Set - 12 Point . . . . . 285

**1/4" Drive Impact**

1/4" Drive 13 PC Metric Impact Socket Set - 6 Point . . . . . 448  
 1/4" Drive 11 PC Impact Socket Set - 6 Point . . . . . 448  
 1/4" Drive 11 PC Deep Impact Socket Set - 6 Point . . . . . 450  
 1/4" Drive 11 PC Metric Deep Impact Socket Set - 6 Point . . . . . 450  
 1/4" Drive 7 PC Metric Impact Socket Set - 6 Point . . . . . 449  
 1/4" Drive 6 PC Impact Socket Set - 6 Point . . . . . 449

**1/4" Drive Insulated**

Facom® 1/4" Drive 10 PC Metric Insulated Socket Set - 6 Point . . . . . 437

**1/4" & 3/8" Drive**

1/4" & 3/8" Drive 22 PC Socket Set - 6 Point . . . . . 324, 325

**3/8" Drive**

3/8" Drive 58 PC Combination Socket Set - 12 Point . . . . . 305, 307  
 3/8" Drive 57 PC Metric Socket Set - 12 Point . . . . . 315  
 3/8" Drive 57 PC Metric Socket Set - 12 Point - Tools Only . . . . . 317  
 3/8" Drive 33 PC Combination Socket Set - 12 and 8 Point . . . . . 308, 309  
 3/8" Drive 29 PC Metric Combination Socket Set - 6 Point . . . . . 310, 311  
 3/8" Drive 29 PC Metric Combination Socket Set - 12 Point . . . . . 312, 313  
 3/8" Drive 22 PC Socket Set - 6 Point . . . . . 318, 319  
 3/8" Drive 22 PC Socket Set - 12 Point . . . . . 320, 321  
 3/8" Drive 21 PC Metric Socket Set - 6 Point . . . . . 326  
 3/8" Drive 21 PC Metric Socket Set - 12 Point . . . . . 327  
 3/8" Drive 20 PC Metric Socket Set - 12 Point . . . . . 314, 314  
 3/8" Drive 18 PC Metric Deep Socket Set - 6 Point . . . . . 328  
 3/8" Drive 18 PC Metric Deep Socket Set - 12 Point . . . . . 328  
 3/8" Drive 16 PC Metric Socket Set - 12 Point . . . . . 321, 322  
 3/8" Drive 15 PC Socket Set - 12 Point . . . . . 322, 323  
 3/8" Drive 13 PC Black Oxide Socket Set - 12 Point . . . . . 335  
 3/8" Drive 13 PC Deep Socket Set - 6 Point . . . . . 330  
 3/8" Drive 13 PC Deep Socket Set - 12 Point . . . . . 330  
 3/8" Drive 13 PC Socket Set - 6 Point . . . . . 329  
 3/8" Drive 13 PC Socket Set - 12 Point . . . . . 329  
 3/8" Drive 12 PC Metric Deep Socket Set - 6 Point . . . . . 332  
 3/8" Drive 12 PC Metric Deep Socket Set - 12 Point . . . . . 332  
 3/8" Drive 12 PC Metric Socket Set - 6 Point . . . . . 331  
 3/8" Drive 12 PC Metric Socket Set - 12 Point . . . . . 331  
 3/8" Drive 12 PC Socket Set - 6 Point . . . . . 323, 324  
 3/8" Drive 12 PC Socket Set - 12 Point . . . . . 325, 326  
 3/8" Drive 10 PC Deep Socket Set - 6 Point . . . . . 334  
 3/8" Drive 10 PC Deep Socket Set - 12 Point . . . . . 334  
 3/8" Drive 10 PC Socket Set - 6 Point . . . . . 333  
 3/8" Drive 10 PC Socket Set - 12 Point . . . . . 333  
 3/8" Drive 10 PC Stanley® Fractional Socket Set - 6 Point . . . . . 1080  
 3/8" Drive 10 PC Stanley® Metric Socket Set - 6 Point . . . . . 1080  
 3/8" Drive 10 PC Stanley® Metric Deep Socket Set - 6 Point . . . . . 1080  
 3/8" Drive 10 PC Super Short Socket Set - 6 Point . . . . . 335  
 3/8" Drive 9 PC Stanley® Fractional Socket  
 and Extendable Ratchet Set - 12 Point . . . . . 1080

**SAFETY TIP:  
CHISELS**

Use a chisel holder to prevent hand injury.



**3/8" Drive Impact**

3/8" Drive 19 PC Metric Deep Impact Socket Set - 6 Point . . . . . 457  
 3/8" Drive 19 PC Metric Impact Socket Set - 6 Point . . . . . 457  
 3/8" Drive 15 PC Deep Impact Socket Set - 6 Point . . . . . 458  
 3/8" Drive 15 PC Impact Socket Set - 6 Point . . . . . 458





3/8" Drive 13 PC Hand Impact Driver Set . . . . . 459  
 3/8" Drive 12 PC Metric Thin Wall  
     Deep Impact Socket Set - 6 Point . . . . . 459  
 3/8" Drive 11 PC Metric Deep Impact Socket Set - 6 Point . . . . . 460  
 3/8" Drive 11 PC Metric Impact Socket Set - 6 Point . . . . . 460  
 3/8" Drive 9 PC Impact Socket Set - 6 Point . . . . . 461  
 3/8" Drive 9 PC Deep Impact Socket Set - 6 Point . . . . . 461  
 3/8" Drive 9 PC Thin Wall Deep Impact Socket Set - 6 Point . . . . . 462

**3/8" Drive Insulated**

Facom® 3/8" Drive 17 PC Insulated Socket Set - 12 Point . . . . . 438

**1/2" Drive**

1/2" Drive 65 PC Combination Socket Set - 8 and 12 Point . . . . . 367  
 1/2" Drive 54 PC Metric Socket Set - 12 Point . . . . . 373  
 1/2" Drive 54 PC Metric Socket Set With Tool Box - 12 Point . . . . . 371  
 1/2" Drive 31 PC Metric Socket Set - 12 Point . . . . . 375, 376  
 1/2" Drive 30 PC Socket Set - 12 Point . . . . . 377, 378  
 1/2" Drive 29 PC Metric Socket Set - 12 Point . . . . . 379, 380  
 1/2" Drive 27 PC Tool Set - 12 Point . . . . . 381  
 1/2" Drive 26 PC Socket Set - 12 Point . . . . . 382  
 1/2" Drive 24 PC Metric Socket Set - 12 Point . . . . . 389  
 1/2" Drive 23 PC Metric Deep Socket Set - 12 Point . . . . . 394  
 1/2" Drive 23 PC Metric Socket Set - 6 Point . . . . . 390  
 1/2" Drive 22 PC Metric Socket Set - 12 Point . . . . . 383  
 1/2" Drive 19 PC Deep Socket Set - 6 Point . . . . . 391  
 1/2" Drive 19 PC Deep Socket Set - 12 Point . . . . . 392  
 1/2" Drive 19 PC Socket Set - 6 Point . . . . . 393  
 1/2" Drive 19 PC Socket Set - 12 Point . . . . . 393  
 1/2" Drive 18 PC Socket Set - 6 Point . . . . . 385  
 1/2" Drive 18 PC Socket Set - 12 Point . . . . . 384  
 1/2" Drive 16 PC Metric Socket Set - 12 Point . . . . . 387  
 1/2" Drive 16 PC Socket Set - 12 Point . . . . . 386  
 1/2" Drive 15 PC Black Oxide Socket Set - 12 Point . . . . . 397  
 1/2" Drive 15 PC Deep Socket Set - 12 Point . . . . . 392  
 1/2" Drive 15 PC Metric Deep Socket Set - 12 Point . . . . . 396  
 1/2" Drive 15 PC Metric Socket Set - 6 Point . . . . . 395  
 1/2" Drive 15 PC Metric Socket Set - 12 Point . . . . . 395  
 1/2" Drive 15 PC Socket Set - 6 Point . . . . . 394  
 1/2" Drive 15 PC Socket Set - 12 Point . . . . . 396  
 1/2" Drive 15 PC Stanley® Fractional Socket Set - 12 Point . . . . . 1080  
 1/2" Drive 15 PC Stanley® Metric Socket Set - 12 Point . . . . . 1081  
 1/2" Drive 12 PC Socket Set - 12 Point . . . . . 388  
 1/2" Drive 11 PC Deep Socket Set - 12 Point . . . . . 397  
 1/2" Drive 11 PC Stanley® Metric Deep Socket Set - 6 Point . . . . . 1081  
 1/2" Drive 10 PC Stanley® Metric Socket Set - 6 Point . . . . . 1081  
 1/2" Drive 6 PC Stanley® Metric Deep Socket Set - 6 Point . . . . . 1081

**1/2" Drive Impact**

1/2" Drive 25 PC Metric Impact Socket Set - 6 Point . . . . . 474  
 1/2" Drive 25 PC Metric Deep Impact Socket Set - 6 Point . . . . . 475  
 1/2" Drive 19 PC Deep Impact Socket Set - 6 Point . . . . . 476  
 1/2" Drive 19 PC Impact Socket Set - 6 Point . . . . . 476  
 1/2" Drive 18 PC Metric Deep Impact Socket Set - 6 Point . . . . . 477  
 1/2" Drive 16 PC Stanley® Metric Socket Set - 6 Point . . . . . 1078  
 1/2" Drive 15 PC Deep Impact Socket Set - 6 Point . . . . . 479  
 1/2" Drive 15 PC Deep Thin Wall Impact Socket Set - 6 Point . . . . . 479  
 1/2" Drive 15 PC Impact Socket Set - 6 Point . . . . . 477  
 1/2" Drive 15 PC Impact Metric Thin Wall Socket Set - 6 Point . . . . . 478  
 1/2" Drive 15 PC Metric Deep Impact Socket Set - 6 Point . . . . . 478

1/2" Drive 15 PC Metric Impact Socket Set - 6 Point . . . . . 480  
 1/2" Drive 11 PC Deep Impact Socket Set - 6 Point . . . . . 480  
 1/2" Drive 11 PC Impact Socket Set - 6 Point . . . . . 480  
 1/2" Drive 11 PC Stanley® Fractional  
     Deep Impact Socket Set - 6 Point . . . . . 1082  
 1/2" Drive 11 PC Stanley® Fractional Deep Socket Set - 6 Point . . . . . 1081  
 1/2" Drive 11 PC Stanley® Metric  
     Deep Impact Socket Set - 6 Point . . . . . 1082  
 1/2" Drive 10 PC Metric Deep Impact Socket Set - 6 Point . . . . . 481  
 1/2" Drive 10 PC Metric Impact Socket Set - 6 Point . . . . . 481  
 1/2" Drive 10 PC Stanley® Fractional Socket Set - 6 Point . . . . . 1081  
 1/2" Drive 8 PC Deep Impact Socket Set - 6 Point . . . . . 482  
 1/2" Drive 7 PC Impact Socket Set - 6 Point . . . . . 482  
 1/2" Drive 6 PC Stanley® Fractional Deep Socket Set - 6 Point . . . . . 1081

**1/2" Drive Insulated**

Facom® 1/2" Drive 17 PC Insulated Socket Set - 12 Point . . . . . 441

**3/4" Drive**

3/4" Drive 42 PC Combination Socket Set - 12 and 6 Point . . . . . 422  
 3/4" Drive 29 PC Metric Socket Set - 12 Point . . . . . 423  
 3/4" Drive 28 PC Metric Socket Set - 12 Point . . . . . 424  
 3/4" Drive 20 PC Socket Set - 12 Point . . . . . 425  
 3/4" Drive 19 PC Metric Socket Set - 12 Point . . . . . 426  
 3/4" Drive 13 PC Socket Set - 12 Point . . . . . 426

**3/4" Drive Impact**

3/4" Drive 21 PC Metric Impact Socket Set - 6 Point . . . . . 499  
 3/4" Drive 15 PC Impact Socket Set - 6 Point . . . . . 500  
 3/4" Drive 10 PC Impact Socket Set - 6 Point . . . . . 501  
 3/4" Drive Deep Impact Socket - 4 Point . . . . . 502  
 3/4" Drive Deep Impact Sockets - 6 Point . . . . . 505  
 3/4" Drive Deep Thin Wall Impact Sockets - 6 Point . . . . . 506  
 3/4" Drive Impact Sockets - 4 Point . . . . . 502  
 3/4" Drive Impact Sockets - 6 Point . . . . . 503  
 3/4" Drive Impact Sockets - 8 Point . . . . . 506  
 3/4" Drive Impact Sockets - 12 Point . . . . . 507  
 3/4" Drive Metric Impact Sockets - 6 Point . . . . . 504  
 3/4" Drive Metric Deep Impact Sockets - 6 Point . . . . . 505

**1" Drive**

1" Drive 17 PC Socket Set - 12 Point . . . . . 432  
 1" Drive 22 PC Socket Set - 12 Point . . . . . 432  
 1" Drive 29 PC Socket Set - 12 Point . . . . . 431

**SOCKET, BIT SETS**

**1/4" & 3/8" Drive**

1/4" & 3/8" Drive 11 PC Torx® Bit Set . . . . . 340  
 11 PC Stanley® Torx® Bit Set . . . . . 1082

**1/4" Drive**

1/4" Drive 11 PC Hex Bit Set . . . . . 289  
 1/4" Drive 8 PC Hex Bit Ball End Socket Set . . . . . 289  
 1/4" Drive 6 PC Metric Hex Bit Set . . . . . 289  
 1/4" Drive 6 PC Torx® Bit Set . . . . . 289

**1/4" Drive Impact**

1/4" Drive 7 PC Torx® Impact Socket Set . . . . . 451

**3/8" & 1/2" Drive**

3/8" & 1/2" Drive 10 PC Hex Bit Set . . . . . 337, 338  
 3/8" & 1/2" Drive 10 PC Metric Hex Bit Set . . . . . 337

**3/8" & 1/2" Drive Impact**

3/8" and 1/2" Drive 10 PC Hex Bit Impact Socket Set . . . . . 463

**3/8" Drive**

3/8" Drive 8 PC Torx® Bit Set . . . . . 340  
 3/8" Drive 7 PC Ball Style Extra-Long Hex Bit Set . . . . . 338  
 3/8" Drive 7 PC Extra-Long Hex Bit Set . . . . . 339  
 3/8" Drive 7 PC Hex Bit Set . . . . . 338  
 3/8" Drive 7 PC Metric Hex Bit Set . . . . . 339  
 3/8" Drive 7 PC Metric Short Hex Bit Set . . . . . 339  
 3/8" Drive 7 PC Short Hex Bit Set . . . . . 339  
 3/8" Drive 7 PC Stanley® Fractional Hex Bit Socket Set . . . . . 1082  
 3/8" Drive 6 PC Metric Extra-Long Hex Bit Set . . . . . 340  
 3/8" Drive 6 PC Torx® Bit Set . . . . . 340

**3/8" Drive Impact**

3/8" Drive 7 PC Hex Bit Impact Socket Set . . . . . 463  
 3/8" Drive 5 PC Metric Hex Bit Impact Socket Set . . . . . 464  
 3/8" Drive 7 PC Torx® Bit Set . . . . . 462  
 3/8" Drive 7 PC Torx® Impact Socket Set . . . . . 462

**1/2" Drive**

1/2" Drive 6 PC Extra-Long Hex Bit Set . . . . . 399  
 1/2" Drive 6 PC Metric Hex Bit Set . . . . . 399  
 1/2" Drive 7 PC Hex Bit Set . . . . . 398  
 1/2" Drive 10 PC Metric Hex Bit Set . . . . . 398

**1/2" Drive Impact**

1/2" Drive 7 PC Hex Bit Impact Socket Set . . . . . 483  
 1/2" Drive 6 PC Metric Hex Bit Impact Socket Set . . . . . 484  
 1/2" Drive Impact Hex Bit Sockets . . . . . 494  
 1/2" Drive Metric Impact Hex Bit Sockets . . . . . 495  
 1/2" Drive Torx® Impact Sockets . . . . . 495

**3/4" Drive Impact**

3/4" Drive 5 PC Impact Hex Bit Set . . . . . 501  
 3/4" Drive Impact Hex Bit Sockets . . . . . 508

**SAFETY TIP:  
PLIERS**

Pliers should not be used for cutting hardened wire, unless specifically manufactured for this purpose.



**SOCKETS**

**#5 Spline Budd Wheel**

#5 Spline Drive Budd Wheel Deep Impact Socket . . . . . 525

**#5 Spline Drive Impact**

#5 Spline Drive Impact Sockets - 6 Point . . . . . 524

**1/4" Drive**

1/4" Drive Deep Sockets - 6 Point . . . . . 297  
 1/4" Drive Deep Sockets - 12 Point . . . . . 299  
 1/4" Drive Deep Sockets - Spline . . . . . 301

1/4" Drive Metric Deep Sockets - 6 Point . . . . . 297  
 1/4" Drive Metric Deep Sockets - 12 Point . . . . . 300  
 1/4" Drive Metric Sockets - 6 Point . . . . . 296  
 1/4" Drive Metric Sockets - 12 Point . . . . . 299  
 1/4" Drive Sockets - 6 Point . . . . . 296  
 1/4" Drive Sockets - 8 Point . . . . . 298  
 1/4" Drive Sockets - 12 Point . . . . . 298  
 1/4" Drive Sockets - Spline . . . . . 300

**1/4" Drive Impact**

1/4" Drive Impact Sockets - 6 Point . . . . . 452  
 1/4" Drive Deep Impact Sockets - 6 Point . . . . . 453  
 1/4" Drive High Strength Magnetic Sockets - 6 Point . . . . . 454  
 1/4" Drive Metric Deep Impact Sockets - 6 Point . . . . . 454  
 1/4" Drive Metric High Strength  
     Magnetic Impact Sockets - 6 Point . . . . . 455  
 1/4" Drive Metric Impact Sockets - 6 Point . . . . . 453

**1/4" Drive Insulated**

Facom® 1/4" Drive Insulated Sockets - 6 Point . . . . . 438

**1/4" High Strength Power**

1/4" Drive High Strength Magnetic Power Sockets - 6 Point . . . . . 526  
 1/4" Drive Metric High Strength Magnetic Power Sockets - 6 Point . . . . . 526

**3/8" Drive**

3/8" Drive Black Oxide Sockets - 12 Point . . . . . 356  
 3/8" Drive Deep Black Oxide Sockets - 12 Point . . . . . 358  
 3/8" Drive Deep Sockets - 6 Point . . . . . 354  
 3/8" Drive Deep Sockets - 12 Point . . . . . 357  
 3/8" Drive Deep Sockets - Spline . . . . . 358  
 3/8" Drive Metric Deep Sockets - 6 Point . . . . . 354  
 3/8" Drive Metric Deep Sockets - 12 Point . . . . . 357  
 3/8" Drive Metric Sockets - 6 Point . . . . . 353  
 3/8" Drive Metric Sockets - 12 Point . . . . . 356  
 3/8" Drive Sockets - 6 Point . . . . . 352  
 3/8" Drive Sockets - 8 Point . . . . . 355  
 3/8" Drive Sockets - 12 Point . . . . . 355  
 3/8" Drive Sockets - Spline . . . . . 358  
 3/8" Drive Super Short Sockets - 6 Point . . . . . 355

**3/8" Drive Impact**

3/8" Drive Deep Impact Sockets - 6 Point . . . . . 467  
 3/8" Drive Deep Thin Wall Impact Sockets - 6 Point . . . . . 468  
 3/8" Drive High Strength Magnetic Impact Sockets - 6 Point . . . . . 469  
 3/8" Drive Impact Sockets - 6 Point . . . . . 466  
 3/8" Drive Impact Sockets - 8 Point . . . . . 470  
 3/8" Drive Metric Deep Impact Sockets - 6 Point . . . . . 467  
 3/8" Drive Metric Deep Thin Wall Impact Sockets - 6 Point . . . . . 468  
 3/8" Drive Metric High Strength  
     Magnetic Impact Sockets - 6 Point . . . . . 469  
 3/8" Drive Metric Impact Sockets - 6 Point . . . . . 466

**3/8" Drive Insulated**

Facom® 3/8" Drive Metric Deep Insulated Sockets - 12 Point . . . . . 440  
 Facom® 3/8" Drive Metric Insulated Sockets - 12 Point . . . . . 440

**3/8" High Strength Power**

3/8" Drive High Strength Magnetic Power Sockets - 6 Point . . . . . 527  
 3/8" Drive Metric High Strength Magnetic Power Sockets - 6 Point . . . . . 527

**1/2" Drive**

1/2" Drive Black Oxide Sockets - 12 Point . . . . . 414







1/2" Drive Black Oxide Deep Sockets - 12 Point . . . . .	416	1-1/2" Drive Metric Impact Sockets - 6 Point. . . . .	519
1/2" Drive Deep Sockets - 6 Point . . . . .	411	<b>2-1/2" Drive Impact</b>	
1/2" Drive Deep Sockets - 12 Point . . . . .	414	2-1/2" Drive Impact Sockets - 6 Point . . . . .	522
1/2" Drive Deep Sockets - Spline . . . . .	417	<b>SOCKETS, BIT</b>	
1/2" Drive Metric Deep Sockets - 12 Point . . . . .	415	<b>1/4" Drive</b>	
1/2" Drive Metric Sockets - 6 Point . . . . .	410	1/4" Drive Ball End Hex Bit Sockets . . . . .	304
1/2" Drive Metric Sockets - 12 Point . . . . .	413	1/4" Drive Hex Bit Sockets . . . . .	303
1/2" Drive Sockets - 6 Point. . . . .	409	1/4" Drive Metric Hex Bit Sockets . . . . .	303
1/2" Drive Sockets - 8 Point. . . . .	411	1/4" Drive Phillips® Screwdriver Bit Sockets . . . . .	303
1/2" Drive Sockets - 12 Point . . . . .	412	1/4" Drive Slotted Screwdriver Bit Sockets. . . . .	303
1/2" Drive Sockets - Spline . . . . .	416	1/4" Drive Torx® Screwdriver Bit Sockets . . . . .	303
<b>1/2" Drive Impact</b>		<b>1/4" Drive Impact</b>	
1/2" Drive Deep Impact Sockets - 6 Point . . . . .	487	1/4" Drive Torx® Impact Sockets. . . . .	456
1/2" Drive Deep Impact Sockets - 8 Point . . . . .	491	<b>1/4" Drive Insulated</b>	
1/2" Drive Deep Impact Sockets - 12 Point. . . . .	493	Facom® 1/4" Drive Insulated Hex Bit Sockets. . . . .	438
1/2" Drive Deep Thin Wall Impact Sockets - 6 Point. . . . .	489	<b>3/8" Drive</b>	
1/2" Drive High Strength Magnetic Impact Sockets - 6 Point . . . . .	493	3/8" Drive Ball End Extra-Long Hex Bit Sockets. . . . .	362
1/2" Drive Impact Sockets - 8 Point . . . . .	491	3/8" Drive Extra-Long Hex Bit Sockets . . . . .	362
1/2" Drive Impact Sockets - 12 Point . . . . .	492	3/8" Drive Hex Bit Sockets . . . . .	362
1/2" Drive Impact Sockets - 6 Point . . . . .	485	3/8" Drive Metric Extra-Long Hex Bit Sockets . . . . .	363
1/2" Drive Metric Deep Impact Sockets - 6 Point . . . . .	488	3/8" Drive Metric Hex Bit Sockets . . . . .	363
1/2" Drive Metric Deep Thin Wall Impact Sockets - 6 Point . . . . .	490	3/8" Drive Metric Short Hex Bit Sockets . . . . .	363
1/2" Drive Metric High Strength Magnetic Impact Sockets - 6 Point . . . . .	494	3/8" Drive Phillips® Screwdriver Bit Sockets . . . . .	361
1/2" Drive Metric Impact Sockets - 6 Point. . . . .	486	3/8" Drive Short Hex Bit Sockets . . . . .	362
1/2" Drive Metric Impact Sockets - 12 Point . . . . .	492	3/8" Drive Slotted Screwdriver Bit Sockets. . . . .	361
1/2" Drive Power Socket - 6 Point . . . . .	490	3/8" Drive Torx® Screwdriver Bit Sockets . . . . .	361
Cotton Picker Socket . . . . .	490	<b>3/8" Drive Impact</b>	
<b>1/2" Drive Insulated</b>		3/8" Drive Impact Hex Bit Sockets. . . . .	470
Facom® 1/2" Drive Metric Deep Insulated Sockets - 12 Point . . . . .	442	3/8" Drive Metric Impact Hex Bit Sockets . . . . .	470
Facom® 1/2" Drive Metric Insulated Sockets - 12 Point . . . . .	442	3/8" Drive Torx® Impact Sockets. . . . .	471
<b>1/2" High Strength Power</b>		<b>3/8" Drive Insulated</b>	
1/2" Drive High Strength Magnetic Power Sockets - 6 Point. . . . .	527	Facom® 3/8" Drive Insulated Hex Bit Sockets. . . . .	440
<b>3/4" Drive</b>		<b>1/2" Drive</b>	
3/4" Drive Deep Sockets - 6 Point . . . . .	428	1/2" Drive Extra-Long Hex Bit Sockets . . . . .	420
3/4" Drive Metric Sockets - 12 Point . . . . .	430	1/2" Drive Hex Bit Sockets . . . . .	419
3/4" Drive Sockets - 12 Point . . . . .	429	1/2" Drive Metric Hex Bit Sockets . . . . .	420
3/4" Drive Sockets - Spline . . . . .	430	1/2" Drive Metric Extra-Long Hex Bit Sockets . . . . .	420
<b>3/4" Drive Budd Wheel</b>		1/2" Drive Phillips® Screwdriver Bit Sockets . . . . .	419
3/4" Drive Budd Wheel Deep Socket. . . . .	509	1/2" Drive Slotted Screwdriver Bit Sockets. . . . .	419
<b>1" Drive</b>		<b>1/2" Drive Insulated</b>	
1" Drive Metric Sockets - 12 Point . . . . .	435	Facom® 1/2" Drive Insulated Hex Bit Sockets. . . . .	442
1" Drive Sockets - 12 Point . . . . .	434	<b>SOCKETS, DRAG LINK</b>	
1" Drive Sockets - Spline . . . . .	435	<b>1/2" Drive</b>	
<b>1" Drive Budd Wheel</b>		1/2" Drive Drag Link Sockets . . . . .	418
1" Drive Budd Wheel Deep Impact Socket . . . . .	516	<b>3/8" Drive</b>	
<b>1" Drive Impact</b>		3/8" Drive Drag Link Socket. . . . .	361
1" Drive Deep Impact Sockets - 6 Point . . . . .	514	<b>SOCKET, IMPACT RETAINING RINGS</b>	
1" Drive Metric Impact Sockets - 6 Point. . . . .	513	<b>3/8" Drive</b>	
1" Drive Impact Sockets - 4 Point . . . . .	511	3/8" Drive Retaining Rings . . . . .	473
1" Drive Impact Sockets - 8 Point . . . . .	511	<b>1/2" Drive</b>	
1" Drive Impact Sockets - 6 Point . . . . .	512	1/2" Drive Retaining Rings . . . . .	498
<b>1-1/2" Drive Impact</b>			
1-1/2" Drive Deep Impact Sockets - 6 Point . . . . .	519		
1-1/2" Drive Impact Sockets - 6 Point . . . . .	518		





**3/4" Drive**

3/4" Drive Retaining Rings . . . . . 510  
 3/4" Drive Impact Socket Retaining Pin . . . . . 510

**1" Drive Impact**

1" Drive Retaining Rings . . . . . 517  
 1" Drive Retaining Pins . . . . . 517

**1-1/2" Drive**

1-1/2" Drive Retaining Rings . . . . . 521

**2-1/2" Drive**

2-1/2" Drive Retaining Pin . . . . . 523

**SOCKETS, SPARK PLUG**

**1/2" Drive**

1/2" Drive Spark Plug Sockets - 6 Point . . . . . 418

**3/8" Drive**

3/8" Drive 7 PC Stanley® Metric Hex Bit Socket Set . . . . . 1082  
 3/8" Drive 3 PC Stanley® Spark Plug Socket Set . . . . . 1084  
 3/8" Drive Spark Plug Sockets - 6 Point . . . . . 360  
 3/8" Drive Universal Spark Plug Sockets - 6 Point. . . . . 361

**SOCKETS, UNIVERSAL SETS**

**1/4" Drive**

1/4" Drive 12 PC Metric Universal Socket Set - 6 Point . . . . . 288  
 1/4" Drive 9 PC Universal Socket Set - 12 Point . . . . . 288  
 1/4" Drive 5 PC Universal Socket Set - 12 Point . . . . . 288

**1/4" Drive Impact**

1/4" Drive 9 PC Metric Impact Universal Socket Set - 12 Point . . . . . 451

**3/8" Drive**

3/8" Drive 10 PC Metric Universal Socket Set - 6 Point . . . . . 336  
 3/8" Drive 7 PC Metric Universal Socket Set - 12 Point . . . . . 336  
 3/8" Drive 7 PC Universal Socket Set - 12 Point . . . . . 336  
 3/8" Drive 7 PC Universal Socket Set - 6 Point . . . . . 337

**3/8" Drive Impact**

3/8" Drive 10 PC Deep Metric Impact  
 Universal Socket Set - 6 Point . . . . . 465  
 3/8" Drive 10 PC Metric Impact Universal Socket Set - 6 Point . . . . . 464  
 3/8" Drive 10 PC Metric Universal Impact Socket Set - 12 Point . . . . . 465  
 3/8" Drive 5 PC Impact Universal Socket Set - 6 Point . . . . . 464

**1/2" Drive Impact**

1/2" Drive 8 PC Deep Universal Impact Socket Set - 6 Point. . . . . 482  
 1/2" Drive 7 PC Metric Deep Impact  
 Universal Socket Set - 6 Point . . . . . 482  
 1/2" Drive 7 PC Metric Universal Impact Socket Set - 6 Point . . . . . 483  
 1/2" Drive 7 PC Universal Impact Socket Set - 6 Point . . . . . 483

**SOCKETS, UNIVERSAL**

**1/4" Drive**

1/4" Drive Metric Universal Joints - 6 Point . . . . . 302  
 1/4" Drive Universal Joints - 6 Point. . . . . 301  
 1/4" Drive Universal Joints - 12 Point . . . . . 302

**1/4" Drive Impact**

1/4" Drive Metric Universal Impact Sockets - 12 Point . . . . . 456  
 1/4" Drive Universal Impact Sockets - 12 Point. . . . . 455

**3/8" Drive**

3/8" Drive Deep Universal Sockets - 6 Point . . . . . 359  
 3/8" Drive Metric Universal Sockets - 6 Point . . . . . 359  
 3/8" Drive Metric Universal Sockets - 12 Point . . . . . 360  
 3/8" Drive Universal Sockets - 6 Point . . . . . 359  
 3/8" Drive Universal Sockets - 12 Point . . . . . 360

**3/8" Drive Impact**

3/8" Drive Impact Universal Sockets - 6 Point . . . . . 471  
 3/8" Drive Metric Deep Universal Impact Sockets - 6 Point . . . . . 472  
 3/8" Drive Metric Impact Universal Sockets - 6 Point . . . . . 471  
 3/8" Drive Metric Universal Impact Sockets - 12 Point . . . . . 472

**1/2" Drive**

1/2" Drive Metric Universal Sockets - 6 Point . . . . . 417  
 1/2" Drive Universal Sockets - 12 Point . . . . . 418

**1/2" Drive Impact**

1/2" Drive Deep Universal Impact Sockets - 6 Point. . . . . 497  
 1/2" Drive Impact Universal Sockets - 6 Point . . . . . 496  
 1/2" Drive Metric Deep Universal Impact Sockets - 6 Point . . . . . 497  
 1/2" Drive Metric Universal Impact Sockets - 6 Point . . . . . 496

**SAFETY TIP:  
 SCREWDRIVERS**

Do not expose a screwdriver to excessive heat or cold.

**SQUARES**

Stanley® Aluminum Carpenter's Square . . . . . 933  
 Stanley® Aluminum Try/Miter Square With Plastic Handle . . . . . 935  
 Stanley® Die-Cast Handle Combination Square . . . . . 936  
 Stanley® Plastic Handle Combination Square . . . . . 936  
 Stanley® Premium Adjustable Quick Square® Layout Tool . . . . . 934  
 Stanley® Premium Aluminum Rafter Square . . . . . 932  
 Stanley® Premium Die-Cast Handle Combination Squares . . . . . 935  
 Stanley® Premium Quick Square® Layout Tool. . . . . 934  
 Stanley® Quick Square® Layout Tool . . . . . 934  
 Stanley® Quick Square® Pocket Square Layout Tool . . . . . 935  
 Stanley® Steel Carpenter's Squares . . . . . 933  
 Stanley® Steel Rafter Square . . . . . 933

**STUD SENSORS**

Sensor and Laser Line Level. . . . . 936  
 Stanley® FatMax® Stud Sensor 300 . . . . . 937  
 Stanley® Intellilaser™ 500 Pro Stud  
 Stanley® Stud Sensor 200 . . . . . 937  
 Stanley® Stud Sensor 150 . . . . . 937  
 Stanley® Stud Sensor 100 . . . . . 938  
 Stanley® Stud Sensor 50 . . . . . 938  
 Stanley® Stud Finder . . . . . 938





**TAPE RULES**

**Long Tape Rules**

Stanley® Closed Case Long Tapes . . . . . 918  
 Stanley® FatMax® Closed Case Long Tape . . . . . 918  
 Stanley® FatMax® Open Reel Long Tape . . . . . 918  
 Stanley® Fiberglass Open Reel Long Tapes . . . . . 919  
 Stanley® Powerwinder® Open Reel Long Tapes . . . . . 919

**Short Tape Rules**

Stanley® FatMax Xtreme® Tape Rules . . . . . 911  
 Stanley® FatMax® Tape Rules . . . . . 911  
 Stanley® FatMax® Keychain Tape Rule . . . . . 912  
 Stanley® FatMax® Magnetic Tape Rules . . . . . 912  
 Stanley® High-Visibility Tape Rule . . . . . 917  
 Stanley® Leverlock® Fractional Tape Rules With Magnetic Tip . . . . . 916  
 Stanley® Leverlock® Tape Rules . . . . . 916  
 Stanley® PowerLock® Keychain Tape Rule . . . . . 915  
 Stanley® PowerLock® Metal Case Tape Rules . . . . . 914  
 Stanley® PowerLock® Pocket Tape Rule . . . . . 914  
 Stanley® PowerLock® Stainless Steel Tape Rules . . . . . 913  
 Stanley® PowerLock® Tape Rules . . . . . 913  
 Stanley® PowerLock® Tape Rules With BladeArmor™ . . . . . 912  
 Stanley® Tape Rules . . . . . 917  
 Stanley® Value Pack . . . . . 915

**TOOL BELT**

2-Pocket Leather Cable Splicer Holder . . . . . 53  
 11-Pocket Professional Construction Pouch . . . . . 52  
 14-Pocket Leather Extra Capacity Electrician's Tool Pouch . . . . . 52  
 Adjustable Web Belts . . . . . 54  
 Canvas Tool Pouch . . . . . 51  
 Leather Flashlight Holder . . . . . 54  
 Leather Folding Knife Blade Sheath . . . . . 53  
 Leather Hammer Holster . . . . . 52  
 Leather Tape Holder . . . . . 54  
 Leather Tool Holder . . . . . 54  
 Leather Utility Knife Holder . . . . . 53  
 Leather Work Belt . . . . . 54

**TOOL STORAGE**

**Foam Kits**

Do-It-Yourself Kits . . . . . 53

**Drawer Liners**

Drawer Liner . . . . . 47

**Hand Boxes**

Cantilever Box . . . . . 48  
 Carpenter's Box . . . . . 48  
 General Purpose Tool Box With 3 Drawers . . . . . 47  
 General Purpose Box With Tray . . . . . 47  
 Heavy-Duty Set Boxes . . . . . 49  
 Hip Roof Box With Tray . . . . . 48  
 Set Boxes . . . . . 49  
 Structural Foam Box . . . . . 49

**Intermediate Chest**

440SS Intermediate Chest - 4 Drawer . . . . . 44

**Locker Cabinet**

440SS Locker Cabinet - 4 Drawer . . . . . 45

**Roller Cabinets**

460 45" Workstation - 10 Drawer . . . . . 20  
 460 45" Workstation - 6 Drawer . . . . . 20  
 460 30" Roller Cabinet - 6 Drawer . . . . . 21  
 450HS 67" Workstation - 20 Drawer . . . . . 22  
 450HS 66" Workstation - 12 Drawer . . . . . 22  
 450HS 66" Workstation - 11 Drawer . . . . . 23  
 450HS 57" Workstation - 13 Drawer . . . . . 23  
 450HS 57" Workstation - 11 Drawer . . . . . 24  
 450HS 50" Workstation - 8 Drawer - 2 Shelves . . . . . 24  
 450HS 50" Workstation - 8 Drawer - 1 Shelf . . . . . 25  
 450HS 50" Workstation - 7 Drawer - 1 Shelf . . . . . 25  
 450HS 50" Workstation - 12 Drawer . . . . . 26  
 450HS 50" Workstation - 10 Drawer . . . . . 26  
 450HS 34" Roller Cabinet - 8 Drawer . . . . . 27  
 450HS 34" Roller Cabinet - 7 Drawer . . . . . 27  
 450HS 34" Roller Cabinet - 6 Drawer . . . . . 28  
 440SS 54" Workstation - 14 Drawer . . . . . 34  
 440SS 41" Workstation - 15 Drawer . . . . . 34  
 440SS 41" Workstation - 6 Drawer . . . . . 35  
 440SS 27" Roller Cabinet - 12 Drawer . . . . . 35  
 440SS 27" Roller Cabinet - 11 Drawer . . . . . 36  
 440SS 27" Roller Cabinet - 8 Drawer . . . . . 36  
 440SS 27" Roller Cabinet - 7 Drawer . . . . . 37  
 440SS 27" Roller Cabinet - 4 Drawer . . . . . 38  
 440SS 27" Roller Cabinet - 3 Drawer . . . . . 38

**Side Cabinets**

450HS Side Cabinet - 6 Drawer . . . . . 32  
 450HS Side Cabinet - 5 Drawer . . . . . 33  
 440SS Side Cabinet - 9 Drawer . . . . . 45  
 440SS Side Cabinet - 6 Drawer . . . . . 46

**Side Shelves**

450HS Side Shelves . . . . . 33  
 440SS Side Shelves . . . . . 46

**Socket Bars & Clips**

Socket Bar Sets - 1/4" Thru 3/4" . . . . . 55  
 Socket Bars . . . . . 55  
 Socket Clips . . . . . 55  
 Stanley® Socket Holders . . . . . 1084

**Stanley**

3-In-1 Rolling Workshop . . . . . 1090  
 2-In-1 Rolling Workshop . . . . . 1091  
 Stanley® 3-In-1 Mobile Work Center . . . . . 1090  
 Stanley® 24-Gallon Mobile Tool Chest . . . . . 1092  
 Stanley® 25 Compartment Professional Organizer . . . . . 1093  
 Stanley® 50-Gallon Mobile Tool Chest . . . . . 1091  
 Stanley® 19" Tool Box With 12-1/2" Tool Box . . . . . 1088  
 Stanley® Basic Tool Boxes . . . . . 1088  
 Stanley® Bins . . . . . 1096  
 Stanley® Bin #2 Bonus Set With Hangers . . . . . 1096  
 Stanley® Bin #3 Bonus Set With Hangers . . . . . 1096  
 Stanley® Deep Professional Organizer . . . . . 1093  
 Stanley® FatMax® 4-In-1 Mobile Workstation . . . . . 1090  
 Stanley® FatMax® 18 Compartment Organizer . . . . . 1095





Stanley® FatMax® Metal/Plastic Tool Boxes . . . . . 1087  
 Stanley® FatMax® Metal/Plastic Tool Box . . . . . 1087  
 Stanley® FatMax® Professional Organizer . . . . . 1093  
 Stanley® FatMax® Open Mouth Tool Bags . . . . . 1085  
 Stanley® FatMax® Open Tote . . . . . 1085  
 Stanley® FatMax® Stock and Carry . . . . . 1095  
 Stanley® FatMax® Structural Foam Tool Boxes . . . . . 1086  
 Stanley® FatMax® Technician Tool Bag . . . . . 1086  
 Stanley® FatMax® Tool Backpack . . . . . 1086  
 Stanley® Large Double-Sided Tool Organizer . . . . . 1095  
 Stanley® Metal/Plastic Rolling Workshop . . . . . 1089  
 Stanley® Mobile Work Center . . . . . 1091  
 Stanley® One-Touch Tool Box With Pockets . . . . . 1088  
 Stanley® Open Mouth Tool Bag . . . . . 1085  
 Stanley® Pro Mobile Tool Chest With Cups . . . . . 1092  
 Stanley® Pro Mobile Tool Chest With Removable Organizer . . . . . 1092  
 Stanley® Professional Tool Boxes . . . . . 1089  
 Stanley® Series 2000 Tool Boxes With Plastic Latch . . . . . 1087  
 Stanley® Series 2000 Tool Boxes With Trays . . . . . 1089  
 Stanley™ Sortmaster™ Junior . . . . . 1094  
 Stanley™ Sortmaster™ Light . . . . . 1094  
 Stanley® Sortmaster™ Organizer . . . . . 1094  
 Stanley® Tool Bag . . . . . 1086  
 Stanley® Tool Tray . . . . . 1095

**Tool Bags**

All-Purpose Canvas Zipper Bags . . . . . 50  
 Professional Extra Heavy-Duty Leather Reinforced Tool Bags . . . . . 50  
 Professional Extra Heavy-Duty Reinforced  
 Tool Bags With Vinyl Bottom . . . . . 50

**Tool Towers**

44OSS Tool Tower - 6 Drawer . . . . . 39

**Top Chests**

45OHS 66" Top Chest - 10 Drawer . . . . . 29  
 45OHS 66" Top Chest - 8 Drawer . . . . . 29  
 45OHS 50" Top Chest - 12 Drawer . . . . . 30  
 45OHS 50" Top Chest - 10 Drawer . . . . . 30  
 45OHS 50" Top Chest - 8 Drawer . . . . . 31  
 45OHS 34" Top Chest - 6 Drawer . . . . . 31  
 45OHS 34" Top Chest - 5 Drawer . . . . . 32  
 45OHS 34" Top Chest - 4 Drawer . . . . . 32  
 44OSS 54" Top Chest - 12 Drawer . . . . . 40  
 44OSS 41" Top Chest - 12 Drawer . . . . . 40  
 44OSS 27" Top Chest With Drop Front - 12 Drawer . . . . . 41  
 44OSS 27" Top Chest With Drop Front - 10 Drawer . . . . . 41  
 44OSS 27" Top Chest With Drop Front - 4 Drawer . . . . . 42  
 44OSS 27" Top Chest With Drop Front - 6 Drawer . . . . . 42  
 44OSS 27" Top Chest - 8 Drawer . . . . . 43  
 44OSS 27" Top Chest - 6 Drawer . . . . . 43  
 44OSS 27" Top Chest - 5 Drawer . . . . . 44

**Utility Bucket**

Straight Wall Utility Bucket . . . . . 50

**Utility Carts**

Heavy-Duty Utility Carts . . . . . 28  
 Basic Utility Cart . . . . . 39

**Vinyl Mats**

Vinyl Mats . . . . . 47

**Waist Apron**

2-Pocket Waist Apron . . . . . 52

**Work Tops**

45OHS Worktops . . . . . 33  
 44OSS Worktop . . . . . 46

**TORQUE ADAPTERS**

**Digital**

Digital Angle Adapter . . . . . 545  
 Digital Torque and Angle Adapters . . . . . 546

**TORQUE MULTIPLIERS**

**Accessory Air Drive**

Accessory Air Drive 200 Ft-Lbs . . . . . 553  
 Air Drive Converter 200 Ft-Lbs . . . . . 553

**Multipliers**

Torque Multipliers 750 Ft-Lbs . . . . . 550  
 Torque Multipliers 1200 Ft-Lbs . . . . . 550  
 Torque Multipliers 2200 Ft-Lbs . . . . . 550  
 Torque Multipliers 3200 Ft-Lbs . . . . . 551  
 Torque Multiplier Display Wrenches . . . . . 549

**Reaction Plate System**

Torque Multiplier - Reaction Plate System - 2200 Ft-Lbs . . . . . 551  
 Torque Multiplier - Reaction Plate System - 5000 Ft-Lbs . . . . . 552  
 Torque Multiplier - Reaction Plate System - 8000 Ft-Lbs . . . . . 552

**Repair Kits**

Torque Multiplier Square Drive Replacement Kits . . . . . 553

**TORQUE SCREWDRIVERS**

Torque Screwdrivers - In-Oz . . . . . 542  
 Torque Screwdrivers - In-Lbs . . . . . 542

**TORQUE TESTERS**

**Electronic**

Electronic Torque Meter . . . . . 548  
 Electronic Torque Testers . . . . . 547  
 Electronic USB Torque Testers . . . . . 547

**Floor Stand**

Torque Tester Floor Stand . . . . . 548

**Torque Transducers**

0.5% Bench Mount Transducers . . . . . 549  
 1.0% In-Line Extension Transducers . . . . . 548  
 Bracket For Bench Mount Transducers . . . . . 549





**SAFETY TIP:  
SNIPS**

Be careful of the sharp edges on the cutting edges of these tools.



**TORQUE WRENCHES**

**Dial**

Dial Torque Wrenches - In-Lbs/Cm-Kg . . . . . 542  
 Dial Torque Wrenches - Ft-Lbs/Mkg . . . . . 543  
 Dial Torque Wrenches - Nm/In-Lbs, Ft-Lbs . . . . . 543

**Electronic**

Dial Electronic Torque Wrenches - In-Lbs, Ft-Lbs . . . . . 544  
 Electronic Fixed Ratcheting Head Torque Wrenches. . . . . 545

**Electronic - Software**

Electronic Torque Wrench Software and USB Interface . . . . . 545

**Interchangeable Head**

Electronic Interchangeable Head Torque Wrench Assemblies . . . 532  
 Micrometer Interchangeable Head Torque Wrench Assemblies . . 532  
 Pre-Set Interchangeable Head Torque Wrench Assemblies . . . . 532

**Micrometer - Fixed**

Fixed Head Micrometer Torque Wrenches - In-Lbs . . . . . 537  
 Fixed Head Micrometer Torque Wrenches - Ft-Lbs . . . . . 537  
 Fixed Head Micrometer Torque Wrench 200-1000 Ft-Lbs . . . . . 538  
 Fixed Head Micrometer Torque Wrench 400-2000 Ft-Lbs . . . . . 538

**Micrometer - Ratcheting**

Ratcheting Head Micrometer Torque Wrenches - In-Lbs. . . . . 539, 540  
 Ratcheting Head Micrometer Torque Wrenches - Ft-Lbs . . . . . 539  
 Ratcheting Head Micrometer Torque Wrenches - Nm . . . . . 539

**Repair Kits**

Ratchet Head Repair Kits - Torque Wrench. . . . . 541

**TORQUE, INTERCHANGEABLE ATTACHMENTS**

**H4 - Attachments**

1/4" Drive Ratchet Torque Wrench Head - H4 Tang . . . . . 532  
 Box End Torque Wrench Heads - H4 Tang . . . . . 533  
 Open End Torque Wrench Heads - H4 Tang. . . . . 533

**H5 - Attachments**

3/8" Drive Ratchet Torque Wrench Head - H5 Tang . . . . . 533  
 Box End Torque Wrench Heads - H5 Tang . . . . . 534  
 Open End Torque Wrench Heads - H5 Tang. . . . . 534

**H7 - Attachments**

1/2" Drive Ratchet Torque Wrench Head - H7 Tang . . . . . 535  
 Box End Torque Wrench Heads - H7 Tang . . . . . 536  
 Open End Torque Wrench Heads - H7 Tang. . . . . 535

**UNIVERSAL JOINT**

**1/4" Drive**

1/4" Drive Universal Joint . . . . . 270, 295, 1083

**1/4" Drive Impact**

1/4" Drive Impact Universal Joint . . . . . 456

**3/8" Drive**

3/8" Drive Universal Joints . . . . . 270, 352, 1083

**3/8" Drive Impact**

3/8" Drive Impact Universal Joint . . . . . 472

**3/4" Drive**

3/4" Drive Universal Joint . . . . . 270, 428

**3/4" Drive Impact**

3/4" Drive Impact Universal Joint . . . . . 508

**1/2" Drive**

1/2" Drive Universal Joint . . . . . 270, 408, 1083

**1/2" Drive Impact**

1/2" Drive Impact Universal Joint . . . . . 497

**1" Drive Impact**

1" Drive Impact Universal Joint . . . . . 515

**1-1/2" Drive Impact**

1-1/2" Drive Impact Universal Joint . . . . . 520

**VICES**

**Stanley**

Stanley® MaxSteel® Multi-Angle Base Vise . . . . . 1061

**WIRE STRIPPERS**

Stanley® Wire Stripper . . . . . 1061  
 Wire Stripper . . . . . 734  
 Wire Stripper - Crimper . . . . . 734  
 Wire Stripper - Cutter . . . . . 734  
 Wire Stripper - Pliers. . . . . 735

**WRENCH SETS**

**Adjustable**

3 PC Adjustable Wrench Set . . . . . 654  
 3 PC Clik-Stop® Adjustable Wrench Set . . . . . 655

**Angled Socket**

10 PC Facom® Angled Socket Wrench Set . . . . . 601

**Box**

11 PC Metric Box Wrench Set - 12 Point . . . . . 604  
 8 PC Black Oxide Box Wrench Set - 12 Point. . . . . 606  
 7 PC Box Wrench Set - 12 Point . . . . . 603  
 7 PC Metric Box Wrench Set - 12 Point . . . . . 604  
 5 PC Box Wrench Set - 12 Point . . . . . 603

**Combination - Black Oxide**

15 PC Metric Black Oxide  
 Combination ASD Wrench Set - 12 Point . . . . . 596  
 14 PC Black Oxide Combination ASD Wrench Set - 12 Point . . . 596  
 7 PC Black Oxide Combination ASD Wrench Set - 12 Point . . . . 597

**Combination - Full Polish**

17 PC Metric Combination Wrench Set - 12 Point . . . . . 578



15 PC Combination ASD Wrench Set - 12 Point . . . . . 578, 586  
 13 PC Stanley® Fractional Full Polish  
     Combination Wrench Set - 12 Point. . . . . 1065  
 13 PC Stanley® Metric Full Polish  
     Combination Wrench Set - 12 Point. . . . . 1066  
 11 PC Stanley® Fractional Chrome Finish  
     Combination Wrench Set - 12 Point. . . . . 1065  
 11 PC Stanley® Metric Chrome Finish  
     Combination Wrench Set - 12 Point. . . . . 1065  
 9 PC Metric Combination Wrench Set - 12 Point . . . . . 579  
 7 PC Combination ASD Wrench Set - 12 Point . . . . . 579, 589  
 6 PC Stanley® Fractional Chrome Finish  
     Combination Wrench Set - 12 Point. . . . . 1065  
 6 PC Stanley® Metric Chrome Finis  
     Combination Wrench Set - 12 Point. . . . . 1065

**Combination - Satin Finish**

31 PC Combination ASD Wrench Set - 12 Point . . . . . 583  
 26 PC Combination ASD Wrench Set - 12 Point . . . . . 584  
 20 PC Stanley® Fractional/Metric Satin Finish  
     Combination Wrench Set - 12 Point. . . . . 1064  
 18 PC Metric Combination ASD Wrench Set - 12 Point . . . . . 585  
 16 PC Combination Wrench Set - 12 Point. . . . . 585  
 16 PC Facom® Metric Combination Short Wrench Set . . . . . 589  
 15 PC Metric Combination ASD Wrench Set - 12 Point . . . . . 586  
 14 PC Stanley® Fractional Satin Finish  
     Combination Wrench Set - 12 Point. . . . . 1064  
 11 PC Stanley® Fractional Satin Finish  
     Combination Wrench Set - 12 Point. . . . . 1064  
 10 PC Combination ASD Wrench Set - 6 Point . . . . . 588  
 10 PC Combination ASD Wrench Set - 12 Point . . . . . 587  
 10 PC Metric Combination ASD Wrench Set - 6 Point . . . . . 588  
 10 PC Metric Combination ASD Wrench Set - 12 Point . . . . . 587  
 8 PC Short Combination Wrench Set - 6 Point . . . . . 589  
 9 PC Metric Combination ASD Wrench Set - 12 Point . . . . . 588

**Flare Nut, Combination**

7 PC Combination Flare Nut Wrench Set - 6 Point . . . . . 641  
 7 PC Combination Flare Nut Wrench Set - 12 Point. . . . . 641

**Flare Nut, Double End**

5 PC Metric Double End Flare Nut Wrench Set - 6 Point . . . . . 643  
 5 PC Metric Double End Flare Nut Wrench Set - 12 Point. . . . . 643  
 3 PC Double End Flare Nut Wrench Set - 6 Point . . . . . 642  
 3 PC Double End Flare Nut Wrench Set - 12 Point . . . . . 643

**Flex-Head**

7 PC Flex-Head Wrench Set - 12 Point . . . . . 599  
 4 PC Flex-Head Wrench Set - 12 Point . . . . . 599  
 3 PC Facom® Double Flex-Head Socket Wrench Set. . . . . 600

**Ignition**

13 PC Ignition Set . . . . . 623  
 9 PC Ignition Set . . . . . 623

**Leverage**

11 PC Facom® Metric Leverage Wrenches and Handles . . . . . 653

**Obstruction Box**

Facom® 5 PC Metric Obstruction Box Wrench Set . . . . . 606

**Offset Box**

7 PC Offset Box Wrench Set - 12 Point . . . . . 605

6 PC Deep Offset Box Wrench Set - 12 Point . . . . . 605

**Open End**

10 PC Black Oxide Open End Wrench Set . . . . . 612  
 10 PC Metric Open End Wrench Set. . . . . 613  
 10 PC Open End Wrench Set . . . . . 612  
 6 PC Metric Open End Wrench Set . . . . . 613  
 5 PC Metric Open End Wrench Set . . . . . 614  
 5 PC Open End Wrench Set. . . . . 613

**Open End - Angle**

14 PC Angle Open End Wrench Set . . . . . 617  
 11 PC Metric Angle Open End Wrench Set. . . . . 618  
 7 PC Angle Open End Wrench Set. . . . . 618

**Open End - Tappet**

6 PC Facom® Metric Tappet Wrench Set. . . . . 622

**Pipe, Internal**

4 PC Internal Pipe Wrench Set . . . . . 660

**Ratcheting - Adapters**

4 PC Metric Ratcheting Wrench Adapter Set . . . . . 567  
 4 PC Ratcheting Wrench Adapter Set . . . . . 567

**Ratcheting - Box**

8 PC Double Box Reversible Ratcheting Wrench Set - Spline . . . 566  
 5 PC Metric Ratcheting Box Wrench Set - 6 and 12 Point . . . 573  
 5 PC Metric Reversible Ratcheting Box Wrench Set - 12 Point . . 571  
 5 PC Ratcheting Box Wrench Set - 12 Point . . . . . 573  
 5 PC Reversible Ratcheting Box Wrench Set - 12 Point . . . . . 571  
 3 PC Ratcheting Box Wrench Set - 12 Point . . . . . 574

**Ratcheting - Combination**

22 PC Metric Reversible Combination  
     Ratcheting Wrench Set - Spline. . . . . 560  
 20 PC Reversible Combination Ratcheting Wrench Set - Spline . . 560  
 13 PC Metric Reversible Combination  
     Ratcheting Wrench Set - Spline. . . . . 561  
 10 PC Metric Non-Reversible Combination Wrench Set - Spline . . 564  
 9 PC Non-Reversible Combination Wrench Set - Spline . . . . . 564  
 7 PC Stanley® Fractional Ratcheting Wrench Set - 12 Point. . . 1066  
 7 PC Stanley® Metric Ratcheting Wrench Set - 12 Point . . . . . 1066

**Ratcheting - Offset Box**

7 PC Metric Offset Ratcheting Box Wrench Set - 6 and 12 Point . 568  
 5 PC Offset Reversible  
     Ratcheting Box Wrench Set - 6 and 12 Point . . . . . 568

**Short Open End**

Facom® 6 PC Metric Short Open End Wrench Set . . . . . 616  
 Facom® 5 PC Short Open End Wrench Set. . . . . 616

**Short Open End - Angle**

16 PC Facom® Metric Short Angle Open End Wrench Set. . . . . 620  
 9 PC Short Angle Open End Wrench Set. . . . . 620

**WRENCHES**

**Adjustable**

Black Oxide Adjustable Wrenches . . . . . 656  
 Black Oxide Klik-Stop® Adjustable Wrenches . . . . . 655  
 Black Oxide Spud Handle Adjustable Wrench . . . . . 657  
 Cushion Grip Adjustable Wrenches . . . . . 656  
 Facom® Insulated Adjustable Wrenches . . . . . 657





Satin Adjustable Wrenches . . . . . 656  
 Satin Clik-Stop® Adjustable Wrenches . . . . . 655  
 Stanley® Adjustable Wrenches . . . . . 1062  
 Stanley® Bi-Material Adjustable Wrenches . . . . . 1062  
 Stanley® Cushion Grip Adjustable Wrenches . . . . . 1062

**Angled Socket**

Facom® Satin Angled Open-Socket Wrenches - 6 Point X 6 Point 602  
 Facom® Satin Metric Angled Open-Socket Wrenches -  
 12 Point X 6 Point. . . . . 602

**Box - Black Oxide**

Black Oxide Double Box Wrenches - 12 Point. . . . . 609

**Box - Full Polish**

Facom® Full Polish Metric Double Box Wrenches - 12 Point. . . . . 607  
 Full Polish Double Box Wrenches - 12 Point . . . . . 607  
 Full Polish Double Box Wrenches - Spline . . . . . 608

**Box - Insulated**

Facom® Insulated Box Wrenches - 12 Point . . . . . 612

**Box - Satin Finish**

Satin Double Box Wrenches - 12 Point. . . . . 608

**Chain, Universal**

Universal Chain Wrench . . . . . 660  
 Universal Chain Wrench Repair Kit . . . . . 661

**Combination**

Stanley® Fractional Satin Finish  
 Combination Wrenches – 12 Point . . . . . 1063

**SAFETY TIP:**  
**CHISELS**

Always shield the cutting edge when not in use.



**Combination - Black Oxide**

Black Oxide Combination Wrenches - 12 Point . . . . . 597  
 Black Oxide Metric Combination Wrenches - 12 Point. . . . . 598  
 Black Oxide X-Large Combination Wrenches - 12 Point . . . . . 598  
 Black Oxide X-Large Metric Combination Wrenches - 12 Point . . . . . 599

**Combination - Full Polish**

Full Polish Combination Wrenches - 6 Point . . . . . 580  
 Full Polish Combination Wrenches - 12 Point. . . . . 581  
 Full Polish Metric Combination Wrenches - 6 Point . . . . . 580  
 Full Polish Metric Combination Wrenches - 12 Point . . . . . 581  
 Full Polish Combination Wrenches - Spline . . . . . 582

**Combination - Satin Finish**

Facom® Short Satin Metric Combination Wrenches - 6 Point . . . . . 593  
 Facom® Short Satin Metric Combination Wrenches - 12 Point. . . . . 594  
 Satin Combination Wrenches - 6 Point. . . . . 590  
 Satin Combination Wrenches - 12 Point . . . . . 591

Satin Metric Combination Wrenches - 6 Point . . . . . 590  
 Satin Metric Combination Wrenches - 12 Point. . . . . 592  
 Satin X-Large Combination Wrenches - 12 Point . . . . . 595  
 Satin X-Large Metric Combination Wrenches - 12 Point . . . . . 595  
 Short Satin Combination Wrenches - 6 Point . . . . . 593  
 Short Satin Combination Wrenches - 12 Point . . . . . 594

**Engineer**

Facom® Black Oxide Metric Engineer Wrenches . . . . . 653

**Flare Nut, Combination**

Satin Combination Flare Nut Wrenches - 6 Point . . . . . 642  
 Satin Combination Flare Nut Wrenches - 12 Point . . . . . 642

**Flare Nut, Double End**

Satin Double End Flare Nut Wrenches - 6 Point . . . . . 644  
 Satin Double End Flare Nut Wrenches - 12 Point . . . . . 644  
 Satin Metric Double End Flare Nut Wrenches - 6 Point . . . . . 644  
 Satin Metric Double End Flare Nut Wrenches - 12 Point . . . . . 645

**Flex-Head**

Facom® 9 PC Double Flex-Head Socket Wrench Set. . . . . 600  
 Facom® Satin Double Flex-Head Socket Wrenches - 12 Point . . . . . 601  
 Facom® Satin Metric Double  
 Flex-Head Socket Wrenches - 12 Point . . . . . 601  
 Satin Combination Flex-Head Wrenches - 12 Point . . . . . 600

**Ignition**

Ignition Wrenches . . . . . 623

**Leverage**

Facom® Satin Leverage Wrench Handles . . . . . 654  
 Facom® Satin Metric Leverage Wrenches . . . . . 654

**Locking Adjustable**

Stanley® Locking Adjustable Wrench . . . . . 1063

**Monkey**

Facom® Satin Monkey Wrenches . . . . . 657

**Obstruction Box**

Facom® Satin Metric Obstruction Box Wrenches - 12 Point . . . . . 611  
 Satin Obstruction Box Wrenches - 12 Point . . . . . 611

**Offset Box - Full Polish**

Full Polish Metric Offset Box Wrenches - 12 Point . . . . . 610  
 Full Polish Offset Box Wrenches - 12 Point. . . . . 609

**Offset Box - Satin**

Satin Deep Offset Box Wrenches - 12 Point . . . . . 610

**Offset Slugging**

Black Oxide Metric Offset Slugging Wrenches  
 Super Heavy-Duty - 12 Point . . . . . 652  
 Black Oxide Offset Slugging Wrenches  
 Super Heavy-Duty - 12 Point . . . . . 651

**Offset Striking**

Black Oxide Heavy-Duty Metric  
 Offset Striking Wrenches - 12 Point . . . . . 650  
 Black Oxide Heavy-Duty Offset Striking Wrenches - 12 Point . . . . . 649  
 Black Oxide Offset Striking Dual Dimension Wrenches - 12 Point . . . . . 650

**Open End**

Black Oxide Open End Wrenches . . . . . 615  
 Extra Thin Satin Open End Wrenches . . . . . 616  
 Satin Metric Open End Wrenches . . . . . 615





Satin Open End Wrenches . . . . . 614

**Open End - Angle**

Full Polish Angle Open End Wrenches . . . . . 619

Full Polish Metric Angle Open End Wrenches . . . . . 619

**Open End - Check Nut**

Black Oxide Check Nut Wrenches . . . . . 624

**Open End - Insulated**

Facom® Insulated VSE Metric Open End Wrenches . . . . . 627

**Open End - Service**

Satin Metric Service Wrenches . . . . . 626

Satin Service Wrenches . . . . . 625

**Open End - Tappet**

Facom® Satin Metric Tappet Open End Wrenches. . . . . 622

**Pipe**

Aluminum Pipe Wrenches . . . . . 658

Heavy-Duty Cast Iron Pipe Wrenches . . . . . 659, 1066

Internal Pipe Wrenches . . . . . 660

Proto-Grip™ Cast Iron Pipe Wrenches . . . . . 658

**Pipe Wrench - Repair Parts**

Pipe Wrench Replacement Parts . . . . . 659

**Ratcheting - Box**

Black Chrome Double Box Reversible

    Ratcheting Wrenches - Spline . . . . . 567

Metric Ratcheting Double Box Wrenches - 6 Point . . . . . 575

Metric Ratcheting Double Box Wrenches - 12 Point . . . . . 576

Metric Reversible Ratcheting Double Box Wrenches - 12 Point . . . . . 572

Ratcheting Double Box Wrenches - 6 Point. . . . . 574

Ratcheting Double Box Wrenches - 12 Point . . . . . 575

Reversible Ratcheting Double Box Wrenches - 12 Point. . . . . 572

**Ratcheting - Combination**

9 PC Reversible Combination Ratcheting Wrench Set - Spline . . . . . 561

Black Chrome Combination Reversible . . . . . 562

Black Chrome Metric Combination

    Non-Reversible Ratcheting Wrenches - Spline . . . . . 566

Black Chrome Metric Combination Reversible . . . . . 563

Full Polish Combination Reversible Ratcheting Wrenches - Spline . . . . . 558

Full Polish Metric Combination Reversible

    Ratcheting Wrenches - Spline . . . . . 559

    Ratcheting Wrenches - Spline . . . . . 562

**Ratcheting - Flare Nut**

7 PC Ratcheting Flare Nut Wrench Set - 12 Point . . . . . 577, 645

Ratcheting Flare Nut Wrenches - 12 Point . . . . . 577

Black Oxide Ratcheting Flare Nut Wrenches - 12 Point . . . . . 646

**Ratcheting - Offset Box**

Metric Offset Reversible Ratcheting

    Double Box Wrenches - 6 Point. . . . . 569

Metric Offset Reversible Ratcheting

    Double Box Wrenches - 12 Point . . . . . 570

Offset Reversible Ratcheting Double Box Wrenches - 6 Point . . . . . 569

Offset Reversible Ratcheting Double Box Wrenches - 12 Point . . . . . 570

**Ratcheting - Refrigeration**

Refrigeration Wrenches. . . . . 576

**Short Box - Satin**

Short Satin Double Box Wrenches - 12 Point. . . . . 611

**Short Open End**

Facom® Short Satin Metric Open End Wrenches . . . . . 617

Facom® Short Satin Open End Wrenches. . . . . 617

**Short Open End - Angle**

Facom® Short Satin Metric Angle Open End Wrenches . . . . . 621

Short Satin Angle Open End Wrenches. . . . . 621

**Spanner**

Adjustable Hook Spanner Wrenches . . . . . 663

Adjustable Pin Spanner Wrenches . . . . . 664

Black Oxide Adjustable Face Spanner Wrenches . . . . . 661

Facom® Adjustable Heavy-Duty Hook Wrenches . . . . . 664

Facom® Heavy-Duty Metric Hook Spanner Wrenches . . . . . 663

Facom® Metric Hinged Hook Spanner Wrenches . . . . . 663

Facom® Metric Hinged Pin Spanner Wrenches . . . . . 665

Facom® Satin Face Spanner - Round Pin . . . . . 661

Facom® Satin Face Spanner - Square Pin. . . . . 662

Facom® Satin Metric Pin Replacements - Round . . . . . 662

Facom® Satin Metric Pin Replacements - Square . . . . . 662

Facom® Precision Adjustable Pin Spanner Wrenches . . . . . 664

Facom® Pin Replacements For FA-116 Series . . . . . 665

Facom® Pin Replacements For FA-126A Series. . . . . 665

**Spud**

Black Oxide Adjustable Spud Wrench . . . . . 647

Black Oxide Box End Spud Wrenches - 12 Point . . . . . 646

Black Oxide Open End Spud Wrenches - Offset Head . . . . . 647

Black Oxide Spud Handle 1/2" Drive Pear Head Ratchet. . . . . 647

**Striking**

Black Oxide Heavy-Duty Striking Wrenches - 6 Point . . . . . 648

Black Oxide Heavy-Duty Striking Wrenches - 12 Point. . . . . 648

**WRENCH SETS, CROWFOOT**

**1/4" Drive**

1/4" Drive 6 PC Crowfoot Wrench Set . . . . . 290, 627

1/4" Drive 7 PC Metric Crowfoot Wrench Set . . . . . 290, 628

1/4" Drive 8 PC Crowfoot Wrench Set

    With Locking Extensions . . . . . 290, 628

**3/8" Drive**

3/8" Drive 9 PC Crowfoot Wrench Set . . . . . 346, 633

3/8" Drive 15 PC Crowfoot Wrench Set . . . . . 345, 632

3/8" Drive 16 PC Metric Crowfoot Wrench Set. . . . . 345, 632

3/8" Drive 27 PC Crowfoot Wrench Set . . . . . 344, 631

3/8" Drive 43 PC Crowfoot Wrench Set . . . . . 343, 630

3/8" Drive 53 PC Crowfoot Wrench Set . . . . . 341, 629

**3/8" Drive Flare Nut**

3/8" Drive 8 PC Crowfoot Flare Nut Wrench Set . . . . . 346, 637

**1/2" Drive**

1/2" Drive 15 PC Crowfoot Wrench Set . . . . . 401, 634

1/2" Drive 22 PC Crowfoot Wrench Set . . . . . 401, 633

**1/2" Drive Flare Nut**

1/2" Drive 39 PC Flare Nut Crowfoot Wrench Set . . . . . 400, 638

1/2" Drive 15 PC Crowfoot Flare Nut Wrench Set . . . . . 402, 639



**SAFETY TIP:  
CHISELS**

Do not use a  
damaged chisel.  
Replace.



**WRENCHES, CROWFOOT**

**1/4" Drive**

1/4" Drive Crowfoot Wrenches . . . . . 304, 634  
 1/4" Drive Full Polish Metric Crowfoot Wrenches . . . . . 304, 634

**3/8" Drive**

3/8" Drive Crowfoot Wrenches . . . . . 364, 635  
 3/8" Drive Full Polish Metric Crowfoot Wrenches . . . . . 365, 636

**3/8" Drive Flare Nut**

3/8" Drive Full Polish Flare Nut Crowfoot Wrenches - 6 Point . . . 640  
 3/8" Drive Full Polish Flare Nut Crowfoot Wrenches - 12 Point . . . 639  
 3/8" Drive Full Polish Metric Flare Nut  
 Crowfoot Wrenches - 6 Point. . . . . 640

**3/8" Drive Flare Nut**

3/8" Drive Flare Nut Crowfoot Wrenches - 6 Point . . . . . 365  
 3/8" Drive Flare Nut Crowfoot Wrenches - 12 Point . . . . . 366  
 3/8" Drive Metric Flare Nut Crowfoot Wrenches - 6 Point. . . . . 366

**1/2" Drive**

1/2" Drive Crowfoot Wrenches . . . . . 421  
 1/2" Drive Full Polish Crowfoot Wrenches . . . . . 636  
 1/2" Drive Full Polish Metric Crowfoot Wrenches . . . . . 637

**1/2" Drive Flare Nut**

1/2" Drive Flare Nut Crowfoot Wrenches. . . . . 421  
 1/2" Drive Full Polish Flare Nut Crowfoot Wrenches - 12 Point . . . 641





**0**

PART #	UPC/UIC	PAGE
011031S	076174975116	1096
014002R	076174920710	1095
014026R	076174947458	1094
014266R	076174929768	1095
014461M	076174948998	1093
014710R	076174942033	1093
014725R	076174942026	1093
016011R	076174939767	1087
016013R	076174920512	1089
018603R	076174942231	1090
018800R	076174944730	1091
019151M	076174928983	1089
020300R	076174922516	1089
020586R	076174958331	1089
020800R	076174942101	1090
023001W	076174947496	1086
023180R	076174956160	1087
024013S	076174920673	1089
026180R	076174956177	1087
026301R	076174942347	1089
028001L	076174939446	1086
029025R	076174929782	1092
033025R	076174929041	1092
033026R	076174975031	1092
037025H	076174932782	1091
041003W	076174942200	1095
056400L	076174939637	1096
056500L	076174939644	1096
057208R	076174944631	1096
057304R	076174932768	1096
058003R	076174947465	1095
060622R	076174928587	1097
060752C	076174958249	1088
060864R	076174956252	1097

**1**

PART #	UPC/UIC	PAGE
10-016	076174100167	942
10-036	076174100365	944
10-049	076174100495	946
10-079	076174100792	941
10-099	076174100990	941
10-099U	use Stanley part #	941
10-143P	076174101430	949
10-150	076174101508	948
10-151	076174101515	948
10-175	076174101751	941
10-179	076174101799	941
10-189C	076174101898	946
10-189P	076174760347	946
10-199B	076174783674	943
10-209	076174102093	943
10-280	076174102802	948
10-299	076174102994	943

10-399	076174103991	942
10-401	076174104011	947
10-421	076174104219	948
10-425	076174104257	948
10-481	076174104813	947
10-486	076174104868	947
10-499	076174104998	940
10-509	076174105094	944
10-510	076174105100	944
10-525	076174105254	944
10-705	076174107050	943
10-707	076174107074	940
10-778	076174107784	939
10-779	076174107791	942
10-780	076174107807	942
10-788	076174107883	939
10-789	076174107890	939
10-804	076174108040	945
10-810	076174108101	945
10-812	076174108125	945
10-813	076174108132	946
10-817	076174108170	947
10-855	076174108552	945
10-989	076174109894	940
11-031	076174110319	952
11-040	076174110401	954
11-041	076174110418	954
11-080	662679538972	955
11-081	662679538989	955
11-085	662679538965	955
11-111A	076174000511	954
11-113A	076174000528	954
11-300	076174113006	953
11-301	076174113013	953
11-301L	076174799231	953
11-325	076174760385	953
11-325T	076174113259	953
11-515	076174115154	955
11-525	076174115253	953
11-530	076174115307	953
11-618	076174116182	954
11-618L	076174760620	954
11-625	076174116250	954
11-625L	076174760637	954
11-700	076174117004	950
11-700A	076174760590	950
11-700T	076174760576	950
11-718	076174117189	953
11-718L	076174760606	953
11-718T	076174760545	953
11-725	076174117257	953
11-725L	076174760613	953
11-725T	076174760552	953
11-800	076174118001	950
11-800L	076174765304	950
11-800T	076174765298	950
11-911	076174119114	951
11-911A	076174119916	951
11-921	076174119213	951





11-921A	076174119923	951	14-376	076174143768	1061
11-921B	076174114928	951	14-556	076174145564	1060
11-921L	076174729078	951	14-558	076174145588	1060
11-921T	076174005783	951	14-562	076174145625	1059
11-931	076174004939	951	14-563	076174145632	1059
11-931A	076174119312	951	14-564	076174145649	1059
11-931D	076174729405	951	14-566	076174145663	1059
11-937	076174119374	950	14-567	076174145670	1059
11-937L	076174783513	950	14-568	076174145687	1059
11-939	076174119398	952	14-569	076174145694	1060
11-939A	076174781618	952	14-599L	N/A	1060
11-961	076174119619	952	15-058	076174150582	966
11-961A	076174119961	952	15-059	076174150599	966
11-983	076174119831	952	15-061	076174150612	966
11-983A	076174005349	952	15-085	076174150858	957
11-983L	076174783506	952	15-087	076174150872	957
11-984	076174119848	952	15-090	076174150902	964
11-987	076174119879	951	15-104	076174151046	961
11-988	076174119886	951	15-106	076174151060	961
12-101	076174121018	1031	15-106A	076174000061	961
12-105	076174121056	1031	15-113	076174151138	962
12-136	076174121360	1028	15-206	076174152067	961
12-137	076174121377	1028	15-252K	076174152524	960
12-138	076174121384	1028	15-265	076174152654	963
12-139	076174121391	1028	15-275	076174152753	965
			15-333	076174153330	965
			15-334	076174153347	958
			15-335	076174153354	958
			15-408	076174154085	963
			15-410	076174154108	966
			15-412	076174154122	966
			15-556	076174155563	961
			15-565	076174155655	963
			15-579	076174155792	958
			15-612	076174156126	965
			15-613	076174156133	965
			15-614	076174156140	965
			15-628	076174156287	965
			15-630	076174156300	965
			15-631	076174156317	965
			15-632	076174156324	965
			15-726	076174157260	958
			15-802A	076174000078	966
			15-804A	076174000085	966
			15-808A	076174000092	966
			15-809	076174158090	963
			15-822A	076174000108	966
			15-824A	076174000115	966
			15-828A	076174000122	966
			15-892K	076174158922	963
			15-902A	076174159905	966
			15-904A	076174159912	966
			15-908A	076174159929	966
			15-922A	076174159936	966
			15-924A	076174159943	966
			15-928A	076174159950	966
			16-050	076174160505	993, 1032
			16-150	076174161502	993
			16-226	076174162264	989

**SAFETY TIP:  
SNIPS**



Use only hand pressure for cutting. Never hammer or use foot to get extra pressure on the cutting edges.

12-140	076174121407	1028
12-204	076174122046	1030
12-220	076174122206	1030
12-247	076174122473	1030
12-313	076174123135	1032
12-331	076174123319	1032
12-404	076174124040	1030
12-504	076174125047	1032
12-508	076174125085	1032
12-904	076174129045	1029
12-905	076174129052	1029
12-920	076174129205	1029
12-951	076174129519	1032
12-960	076174129601	1029
12-978	076174129786	1031
14-019	076174140194	1060
14-206	076174142068	1059
14-207	076174142075	1059
14-208	076174142082	1059



16-227	076174162271	988
16-228	076174162288	988
16-229	076174162295	988
16-230	076174162301	988
16-231	076174162318	988
16-233	076174162332	988
16-234	076174162349	988
16-235	076174162356	988
16-236	076174162363	988
16-286	076174162868	987
16-287	076174162875	987
16-288	076174162882	987
16-289	076174162899	987
16-290	076174162905	987
16-291	076174162912	987
16-292	076174162929	987
16-293	076174162936	987
16-294	076174162943	987
16-295	076174162950	987
16-296	076174162967	987
16-297	076174162974	987
16-298	076174162981	988
16-299	076174162998	989
16-300	076174163001	993
16-304	076174163049	992
16-308	076174163087	992
16-312	076174163124	992
16-316	076174163162	992
16-320	076174163209	992
16-324	076174163247	992
16-327	076174163278	986
16-328	076174163285	986
16-329	076174163292	986
16-331	076174163315	986
16-332	076174163322	986
16-334	076174163346	986
16-401	076174164015	992
16-781	076174167818	990
16-782	076174167825	990
16-784	076174167849	990
16-785	076174167856	990
16-786	076174167863	990
16-787	076174167870	990
16-788	076174167887	990
16-789	076174167894	990
16-791	076174167917	990
16-793	076174167931	990
16-970	076174169706	992
16-971	076174169713	991
16-973	076174169737	991
16-974	076174169744	991
16-975	076174169751	991
16-976	076174169768	991
16-977	076174169775	991
16-978	076174169782	991
16-979	076174169799	991
16-980	076174169805	991
16-981	076174169812	991
17-206	076174172065	960

19-800	076174198003	967
--------	--------------	-----

**2**

<b>PART #</b>	<b>UPC/UIC</b>	<b>PAGE</b>
20-001K	076174200010	962
20-045	076174200454	956
20-046	076174200461	956
20-047	076174200478	956
20-065	076174200652	957
20-092	076174200928	964
20-112	076174201123	967
20-115	076174201154	962
20-220	076174202205	964
20-221	076174202212	959
20-331	076174203318	960
20-500	076174205008	959
20-501	076174205015	959
20-526	076174205268	957
20-527	076174205275	957
20-531	076174205312	962
20-556	076174205565	961
20-600	076174206005	967
20-800	076174208009	967
20-807	076174208078	964
21-106	076174211061	1037
21-113	076174211139	1037
21-115	076174211153	1034
21-161A	076174002966	1034
21-291	076174212914	1034
21-293	076174212938	1034
21-293A	076174002973	1034
21-295	076174212952	1033
21-297	076174212976	1033
21-299	076174212990	1034
21-299A	076174002980	1034
21-398	076174213980	1034
21-399	076174213997	1033
21-515	076174215151	1034
22-017	076174220179	1036
22-018	076174220186	1037
22-019	076174220193	1037
22-020	076174220209	1037
22-021	076174220216	1037
22-098	076174220988	1036
22-099	076174220995	1036
22-170	076471221701	1035
22-171	076174221718	1035
22-172	076174221725	1035
22-173	076174221732	1035
22-174	076174221749	1036
22-175	076174221756	1036
22-176	076174221763	1036
22-178	076174221787	1036
22-306	076174223064	1036
22-307	076174223071	1036
22-308	076174223088	1036
22-311	076174223118	1037
22-312	076174223125	1036







22-313	076174223132	1036
22-314	076174223149	1038
22-316	076174223163	1038
22-319	076174223194	1038
28-100	076174281002	1045
28-139	076174281392	1039
28-140	076174281408	1039
28-141	076174281415	1039
28-142	076174281422	1039
28-170	076174281705	1040
28-203	076174282030	1039
28-204	076174282047	1041
28-205	076174282054	1038
28-206	076174282061	1041
28-207	076174282078	1038
28-208	076174282085	1038
28-209	076174282092	1041
28-211	076174282115	1042
28-213	076174282139	1042
28-214	076174282146	1042
28-215	076174282153	1042
28-216	076174282160	1041
28-217	076174282177	1041
28-218	076174282184	1042
28-221	076174282214	1043
28-222	076174282221	1043
28-223	076174282238	1044
28-224	076174282245	1044
28-225	076174282252	1046
28-228	076174282283	1046
28-229	076174282290	1043
28-230	076174282306	1046
28-231	076174282313	1043
28-232	076174282320	1046
28-233	076174282337	1043
28-240	076174282405	1039
28-241	076174282412	1039
28-242	076174282429	1039
28-244	076174282443	1039
28-246	076174282467	1039
28-290	076174282900	1044
28-292	076174282924	1044
28-500	076174285000	1045
28-510	076174285109	955
28-538	076174285383	1040
28-539	076174285390	1040
28-540	076174285406	1040
28-541	076174285413	1040
28-543	076174285437	1040
28-546	076174285468	1040
28-593	076174285932	1045
28-616	076174286168	1044
28-617	076174286175	1044
28-619	076174286199	1044

**3**

PART #	UPC/UIC	PAGE
30-305	076174303056	917
30-454	076174304541	917
30-455	076174304558	917
30-456	076174304565	917
30-464	076174304640	917
30-485	076174304855	917
30-495	076174304954	917
30-496	076174304961	917
30-506	076174305067	917
30-810	076174308105	916
30-812	076174308129	916
30-824L	076174308242	916
30-825	076174308259	916
30-830W	076174308303	916
33-115	076174331158	914
33-116	076174331165	913
33-158	076174331585	913
33-212	076174332124	914
33-215	076174332155	914
33-270	076174332704	916
33-272	076174332728	914
33-281	076174332810	916
33-312	076174333121	914
33-425	076174334258	913

**SAFETY TIP:  
PLIERS**

Never expose pliers to excessive heat. This may draw the temper and ruin the tool.



33-428	076174334289	913
33-430	076174334302	913
33-516	076174335163	912
33-525	076174335255	912
33-530	076174335309	913
33-716	076174337167	911
33-725	076174337259	911
33-726	076174337266	911
33-730	076174337303	911
33-735	076174337358	911
33-740	076174337402	911
33-835	076174338355	913
33-885	076174338850	911
33-890	076174338904	911
33-891L	076174338911	911
33-895	076174338959	911
33-900	076174339000	911
34-103	076174341034	918



34-106	076174341065	918
34-130	076174341300	918
34-760	076174347609	919
34-762	076174347623	919
34-790	076174347906	919
34-793	076174347937	919
34-812	076174348125	918
39-130	076174391305	915

**4**

<b>PART #</b>	<b>UPC/UIC</b>	<b>PAGE</b>
42-074	076174420746	925
42-076	076174420760	925
42-193	076174421934	927
42-240	076174422405	924
42-264	076174422641	927
42-287	076174422870	927
42-291	076174422917	927
42-294	076174422948	927
42-324	076174423242	925
42-328	076174423280	925
42-465	076174424652	926
42-466	076174424669	925
42-468	076174424683	925
42-470	076174424706	925
42-480	076174424805	924
43-024	076174430240	924
43-048	076174430486	924
43-511	076174435115	926
43-512	076174435122	926
43-524	076174435245	923
43-525	076174435252	923
43-548	076174435481	923
43-549	076174435498	923
43-553	076174435535	924
43-555	076174435559	924
43-572	076174435726	923
43-609	076174436099	926
43-624	076174436242	922
43-625	076174436259	923
43-648	076174436488	922
43-649	076174436495	923
43-672	076174436723	922
43-679	076174436792	923
45-011	076174450118	932
45-105	076174451054	931
45-300	076174453003	933
45-500	076174455007	933
45-910	076174459104	933
45-912	076174459128	933
46-012	076174460124	936
46-028	076174460285	935
46-053	076174460537	934
46-060	076174460605	935
46-067	076174460674	934
46-071	076174460711	934
46-123	076174461237	935
46-131	076174461312	935

46-222	076174462227	936
46-502	076174465020	935
46-825	076174468250	931
47-099	076174470994	929
47-119	076174471199	932
47-140L	076174471403	929
47-314	076174473148	932
47-350	076174473506	932
47-400	076174474008	938
47-440	076174474404	930
47-442	076174474428	930
47-443	076174474435	930
47-460	076174474602	929
47-464	076174474640	929
47-480L	076174474800	928
47-482L	076174474824	928
47-487L	076174474879	928
47-496	076174474961	930
47-502	076174475029	931
47-505	076174475050	931
47-681L	076174476811	929
47-803	076174478037	931
47-804	076174478044	931
47-806	076174478068	931
47-808	076174478082	931
47-821	076174478211	930
47-822	076174478228	930
47-919	076174479195	931
47-973	076174479737	931

**5**

<b>PART #</b>	<b>UPC/UIC</b>	<b>PAGE</b>
51-000	076174510003	970
51-021	076174510218	970
51-031	076174510317	971
51-104	076174511048	978
51-106	076174511062	972
51-112	076174511123	972
51-126	076174511260	971
51-127	076174511277	971
51-129	076174511291	971
51-162	076174511628	969
51-163	076174511635	969
51-165	076174511659	969
51-167	076174511673	969
51-177	076174511772	969
51-215	076174512151	969
51-402	076174514025	970
51-403	076174514032	970
51-505	076174515053	971
51-508	076174515084	971
51-518	076174515183	972
51-613	076174516135	972
51-616	076174516166	972
51-621	076174516210	972
51-622	076174516227	972
51-624	076174516241	972
51-625	076174516258	972



51-627	076174516272	972
51-713	076174517132	972
51-716	076174517163	972
51-941	076174519419	969
51-942	076174519426	969
51-943	076174519433	969
51-944	076174519440	969
51-946	076174519464	969
51-947	076174519471	969
511150M	076174939521	1086
514195M	076174961928	1086
518150M	076174939507	1085
518160M	076174939514	1085
54-004	076174540048	973
54-008	076174540086	973
54-012	076174540123	973
54-015	076174540154	977
54-016	076174540161	973
54-022	076174540222	976
54-024	076174540246	973
54-028	076174540284	977
54-032	076174540321	973
54-040	076174540406	973
54-048	076174540482	973
54-146	076174541465	973
54-148	076174541489	973
54-304	076174543049	977
54-435	076174544350	976
54-516	076174545166	978
54-524	076174545241	978
54-532	076174545326	978
54-708	076174547085	973
54-712	076174547122	973
54-716	076174547160	973
54-724	076174547245	973
54-732	076174547320	973
54-925	076174549256	1022
55-033	076174550337	984
55-035	076174550351	985
55-040	076174550405	983
55-045	076174550450	982
55-099	076174550993	980
55-101	076174551013	983
55-102	076174551020	983
55-104	076174551044	983
55-113	076174551136	984

## SAFETY TIP: KNIFES AND BLADES

When making cuts on a surface below you, stand or kneel to one side of the line of the cut.

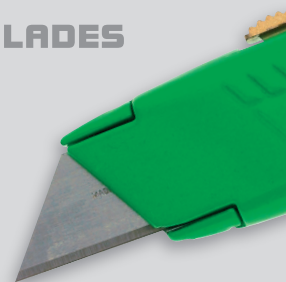

55-114	076174551143	984
55-115	076174551150	984
55-116	076174551167	984
55-117	076174551174	984
55-118	076174551181	983
55-119	076174551198	981
55-120	076174551204	980
55-121	076174551211	980
55-122	076174551228	980
55-123	076174551235	984
55-124	076174551242	983
55-126	076174551266	984
55-130	076174551303	983
55-136	076174551365	983
55-503	076174555035	982
55-504	076174555042	982
55-515	076174555158	982
55-525	076174555257	982
55-526	076174555264	981
55-818	076174558180	983
56-001	076174560015	975
56-003	076174560039	974
56-004	076174560046	974
56-202	076174562026	974
56-204	076174562040	974
56-218	076174562187	975
56-220	076174562200	975
56-701	076174567014	975
56-703	076174567038	976
56-705	076174567052	975
56-803	076174568035	974
56-804	076174568042	974
56-808	076174568080	979
56-810	076174568103	979
56-812	076174568127	979
56-816	076174568165	979
57-522	076174575224	978
57-530	076174575309	978
57-531	076174575316	978
57-532	076174575323	978
57-533	076174575330	978
57-534	076174575347	978
57-540	076174575408	979
57-541	076174575415	979
57-542	076174575422	979





57-543	076174575439	979	62-556	076174625561	1010
57-550	076174575507	979	62-559	076174625592	1011
57-551	076174575514	979	62-560	076174625608	1010
57-552	076174575521	979	62-561	076174625615	1011
57-554	076174575545	979	62-562	076174625622	1011
57-594	076174575941	977	62-563	076174625639	1011
57-595	076174575958	977	62-564	076174625646	1011
58-011	076174580112	994	62-565	076174625653	1011
58-013	076174580136	994	62-566	076174625660	1011
58-111	076174581119	994	62-574	076174625745	1023
58-112	076174581126	994	64-100	076174641004	1019
58-113	076174581133	994	64-101	076174641011	1020
58-230	076174582307	994	64-102	076174641028	1020
58-911	076174589115	993	64-103	076174641035	1020
58-912	076174589122	993	64-104	076174641042	1020
58-913	076174589139	993	64-105	076174641059	1021
58-930	076174589306	994	64-170	076174641707	1019
			64-171	076174641714	1020
			64-172	076174641721	1020
			65-901	076174659016	1014
			65-902	076174659023	1014
			65-903	076174659030	1014
			65-905	076174659054	1014
			66-011	076174660111	1019
			66-013	076174660135	1019
			66-015	076174660159	1020
			66-018	076174660180	1020
			66-039	076174660395	1025
			66-052	076174660524	1025
			66-088	076174660883	1013
			66-089	076174660890	1013
			66-090	076174660906	1013
			66-091	076174660913	1013
			66-092	076174660920	1013
			66-093	076174660937	1013
			66-094	076174660944	1013
			66-095	076174660951	1013
			66-096	076174660968	1014
			66-097	076174660975	1014
			66-098	076174660982	1014
			66-101	076174661019	1019
			66-102	076174661026	1019
			66-103	076174661033	1019
			66-110	076174661101	1020
			66-112	076174661125	1020
			66-113	076174661132	1020
			66-114	076174661149	1020
			66-116	076174661163	1020
			66-118	076174661187	1020
			66-150	076174661507	1018
			66-156	076174661569	1018
			66-157	076174661576	1018
			66-158	076174661583	1018
			66-160	076174661606	1019
			66-161	076174661613	1019
			66-162	076174661620	1019
			66-163	076174661637	1019
			66-164	076174661644	1019
			66-166	076174661668	1019

**6**

PART #	UPC/UIC	PAGE
60-001	076174600018	1017
60-001B	076174785487	1017
60-002	076174600025	1017
60-002B	076174785494	1017
60-003	076174600032	1017
60-003B	076174785500	1017
60-004	076174600049	1016
60-004B	076174785517	1016
60-005	076174600056	1017
60-005B	076174785524	1017
60-006	076174600063	1016
60-006B	076174785531	1016
60-010	076174600100	1017
60-011	076174600117	1017
60-012	076174600124	1017
60-013	076174600131	1017
60-015	076174600155	1017
60-016	076174600162	1017
60-020	076174600209	1016
60-060	076174600605	1016
60-081	076174600810	1016
60-100	076174601008	1015
60-112K	076174601121	1015
60-121	076174604016	1017
60-122	076174604023	1017
60-123	076174604030	1017
60-124	076174604047	1016
60-220	076174602203	1015
62-502	076174625028	1010
62-511	076174625110	1024
62-524	076174625240	1024
62-541	076174625417	1022
62-546	076174625462	1022
62-551	076174625516	1010
62-552	076174625523	1010
62-553	076174625530	1011
62-554	076174625547	1011
62-555	076174625554	1011





66-168	076174661682	1019
66-170	076174661705	1020
66-172	076174661729	1020
66-174	076174661743	1020
66-176	076174661767	1020
66-178	076174661781	1020
66-180	076174661804	1020
66-182	076174661828	1020
66-183	076174661835	1020
66-186	076174661866	1020
66-188	076174661880	1020
66-344	076174663440	1024
66-358	076174663587	1023
66-512	076174007671	1021
66-520	076174007688	1021
66-565	076174665659	1012
66-565P	076174786101	1013
66-568	076174665680	1021
66-708	076174667080	1012
68-010	076174680102	1023
68-012	076174680126	1024
69-006	076174690064	1021
69-122	076174691221	1025
69-189	076174691894	1023

**7**

<b>PART #</b>	<b>UPC/UIC</b>	<b>PAGE</b>
77-018	076174770186	938
77-050	076174770506	938
77-500	076174775006	936

**8**

<b>PART #</b>	<b>UPC/UIC</b>	<b>PAGE</b>
82-115	076174821154	1022
83-069M	076174830699	1061
84-020	076174840209	1055
84-024	076174840247	1053
84-026	076174840261	1054
84-027	076174840278	1054
84-028	076174840285	1054
84-029	076174840292	1054
84-031W	076174840315	1054
84-032	076174840322	1054
84-034	076174840346	1053
84-055	076174840551	1054
84-056	076174840568	1055
84-058	076174840582	1055
84-079	076174840797	1057
84-096	076174840964	1056
84-097	076174840971	1056
84-098	076174840988	1056
84-101	076174841015	1056
84-102	076174841022	1056
84-104	076174841046	1056
84-105	076174841053	1056
84-108	076174841084	1056
84-109	076174841091	1055

84-110	076174841107	1055
84-111	076174841114	1055
84-112	076174841121	1056
84-113	076174841138	1056
84-114	076174841145	1057
84-199	076174841992	1061
84-212	076174842128	1057
84-213	076174842135	1061
84-493	076174844931	1050
84-503	076174845037	1054
84-507	076174845075	1050
84-519K	076174845198	947
84-522	076174845228	1050
84-524	076174845242	1051
84-529	076174845297	1051
84-538	076174845389	1051
84-554	076174845549	1050
84-558	076174845587	1055
84-645	076174846454	1051
84-646	076174846461	1051
84-647	076174846478	1050
84-648	076174846485	1050
84-649	076174846492	1050
84-807	076174848076	1057
84-808	076174848083	1057
84-809	076174848090	1057
84-810	076174848106	1058
84-811	076174848113	1058
84-812	076174848120	1058
84-813	076174848137	1058
84-816	076174848168	1058
85-388	076174403688	1075
85-404	076174403701	1077
85-405	076174403718	1076
85-425	076174403732	1077
85-434	076174403749	1077
85-450	076174403794	1064
85-595	076174400014	1072
85-610	076174856101	1063
85-704	076174857047	1084
85-705	076174857054	1084
85-706	076174857061	1084
85-707	076174857078	1082
85-708	076174857085	1082
85-710	076174857108	1067
85-711	076174857115	1083
85-721	076174857214	1084
85-727	076174857276	1083
85-753	076174857535	1026
85-762	076174857627	1062
85-763	076174857634	1062
85-764	076174857641	1062



**SAFETY TIP:  
SCREWDRIVERS**

Never use a screwdriver on a work piece held in your hand.

A slip could cause serious injury.



85-783	076174857832	1064
85-890	076174858907	1067
85-891	076174858914	1067
85-892	076174858921	1067
85-919	076174859195	1080
85-927	076174859270	1065
85-928	076174859287	1065
85-956	076174859560	1078
85-990	076174859904	1064
86-002	076174860023	1084
86-006	076174401233	1083
86-007	076174401240	1083
86-011	076174401257	1083
86-206	076174401639	1083
86-207	076174401646	1083
86-208	076174862089	1083
86-211	076174401653	1083
86-214	076174401660	1084
86-215	076174862157	1084
86-258	076174401677	1083
86-406	076174402117	1083
86-407	076174402124	1083
86-408	076174404920	1083
86-411	076174402131	1083
86-413	076174402148	1067
86-414	076174402155	1084
86-415	076174404937	1067
86-831	076174404975	1063
86-832	076174404982	1063
86-833	076174402346	1063
86-834	076174402353	1063
86-835	076174402360	1063
86-836	076174402377	1063
86-837	076174402384	1063
86-838	076174402391	1063
86-839	076174402407	1063
86-840	076174402414	1063
86-841	076174402421	1063
86-842	076174402438	1063
86-843	076174402445	1063
86-844	076174402452	1063
86-845	076174402469	1063
86-846	076174402476	1064
87-244	076174872446	1065
87-245	076174872453	1066

87-367	076174873672	1062
87-369	076174873696	1062
87-471	076174874716	1062
87-473	076174874730	1062
87-622	076174876222	1066
87-624	076174876246	1066
87-710	076174405569	1067
87-715	076174405576	1067
87-720	076174405002	1067
89-199	076174891997	1076
89-339	076174893397	1081
89-420	076174894202	1082
89-618W	076174896183	1081
89-637	076174896374	1080
89-711	076174401196	1064
89-712	076174401202	1064
89-713	076174401219	1064
89-715	076174404531	1064
89-716	076174404548	1064
89-717	076174404555	1064
89-718	076174404562	1064
89-719	076174404579	1064
89-720	076174403671	1064
89-817	076174898170	1067
89-818	076174898187	1067
89-819	076174898194	1067
89-858	076174898583	1052
89-859	076174898590	1052
89-860	076174898606	1052
89-861	076174898613	1052
89-862	076174898620	1052
89-863	076174898637	1052
89-864	076174898644	1052
89-865	076174898651	1052
89-869	076174898699	1052
89-870	076174898705	1052
89-871	076174898712	1053
89-872	076174898729	1053
89-874	076174898743	1053
89-875	076174898750	1053
89-961	076174899610	1067
89-962	076174899627	1067

**9**

PART #	UPC/UIC	PAGE
90-082	076174900828	915
90-391	076174903911	1026
90-392	076174903928	1026
90-394	076174903942	1026
90-730	662679520014	255
90-731	662679520021	255
90-732	662679520038	255
90-947	076174909470	1062
90-948	076174909487	1062
90-949	076174909494	1062
90-950	076174909500	1062
91-316	076174405675	1067
91-541	076174915419	1012





91-928	076174919288	1067
91-929	076174919295	1067
91-930	076174919301	1067
91-988	076174919882	1068
92-645	076174926453	1080
92-802	076174928020	1076
92-804	076174928044	1075
92-806	076174928068	1074
92-809	076174928099	1074
92-824	076174928242	1079
92-839	076174928396	1078
93-300	076174933000	985
93-301	076174933017	985
93-310	076174933109	985
94-374	076174943740	1071
94-375	076174943757	1072
94-376	076174943764	1071
94-377	076174943771	1079
94-385W	076174943856	1065
94-386W	076174943863	1065
94-445	N/A	1081
94-542W	076174945423	1066
94-543W	076174945430	1066
94-547	076174945478	1080
94-690	076174946901	1075
94-960	076174949605	1058
94-963	076174949636	1084
94-964	076174949643	1084
94-965	076174949650	1084
94-966	076174949667	1081
95-111	076174951110	1047
95-112B	076174706482	1047
95-113X	076174951134	1048
95-144X	use Stanley part #	1048
95-145M	use Stanley part #	1048
95-151	076174951516	1048
95-152	076174951523	1049
95-153	076174951530	1049
95-154	076174951547	1049
95-155	076174951554	1047
95-441	076174954418	1080
95-442	076174954425	1080
95-443	076174954432	1081
95-444	076174954449	1081
95-446	076174954463	1081
95-935	076174959352	1027
95-937	076174959376	1027
95-961	076174959611	1027
95-982	076174959826	1027
96-010	076174960105	1073
96-011	076174960112	1069
97-125	076174971255	1082
97-126	076174971262	1082
97-484	076174974843	1085
97-489	076174974898	1085
97-542	076174975420	1073
97-543	076174975437	1070

**C**

PART #	UPC/UIC	PAGE
CT106T	076174058475	1003
CT107T	076174058482	1003
CT108T	076174058499	1003
CT109T	076174051698	1003
CT10X	076174051001	999
CT306T	076174051612	1003
CT308T	076174058468	1003

**D**

PART #	UPC/UIC	PAGE
DIYBK	662679473624	53
DIYBL	662679473631	53

**F**

PART #	UPC/UIC	PAGE
FA-105.230	662679982102	657, 845, 892
FA-105.280	662679982119	657, 845, 892
FA-105.375	662679982126	657, 845, 892
FA-113.10TAVSE	662679983666	657, 862
FA-113.12TAVSE	662679983673	657, 862
FA-113.15TAVSE	662679983680	657, 862
FA-113.8TAVSE	662679983697	657, 862
FA-115A.100	662679982157	664
FA-115A.200	662679982164	664
FA-115A.50	662679982140	664
FA-116.100	662679982188	664
FA-116.100E1	662679982393	665
FA-116.100E2	662679982409	665
FA-116.200	662679982195	664
FA-116.200E1	662679982416	665
FA-116.200E2	662679982423	665
FA-116.50	662679982171	664
FA-116.50E1	662679982379	665
FA-116.50E2	662679982386	665
FA-117.B	662679982201	661
FA-117.E1	662679982430	662
FA-117.E2	662679982447	662
FA-117.E3	662679982454	662
FA-117.E4	662679982461	662
FA-118.EC4	662679982478	662
FA-118.EC5	662679982485	662
FA-118.EC8	662679982508	662
FA-118A	662679982218	662
FA-119.3/4	662679987480	663
FA-119.3/8	662679987473	663
FA-125A.120	662679982256	663
FA-125A.180	662679982263	663
FA-125A.35	662679982225	663
FA-125A.50	662679982232	663
FA-125A.80	662679982249	663
FA-126.E120	662679982355	665
FA-126.E180	662679982362	665
FA-126.E35	662679982324	665
FA-126.E50	662679982331	665
FA-126.E80	662679982348	665
FA-126A.120	662679982300	665



FA-126A.180 . . . . .	662679982317 . . . . .	665
FA-126A.35 . . . . .	662679982270 . . . . .	665
FA-126A.50 . . . . .	662679982287 . . . . .	665
FA-126A.80 . . . . .	662679982294 . . . . .	665
FA-180.VE . . . . .	662679985318 . . . . .	740, 865
FA-180.VSE . . . . .	662679983703 . . . . .	743, 868
FA-185.20AVSE . . . . .	662679983727 . . . . .	743, 868
FA-185.20VE . . . . .	662679985332 . . . . .	740, 865
FA-187.16AVSE . . . . .	662679983734 . . . . .	743, 868
FA-187.16VE . . . . .	662679985349 . . . . .	741, 866
FA-187.18AVSE . . . . .	662679983741 . . . . .	743, 868
FA-187.18VE . . . . .	662679985356 . . . . .	741, 866
FA-187.20AVSE . . . . .	662679983758 . . . . .	743, 868
FA-188.16AVSE . . . . .	662679983765 . . . . .	743, 869
FA-188.16VE . . . . .	662679985363 . . . . .	741, 866
FA-188.20VE . . . . .	662679985370 . . . . .	741, 866
FA-189.17AVSE . . . . .	662679983772 . . . . .	744, 869
FA-189.17VE . . . . .	662679985387 . . . . .	741, 866
FA-190.16AVSE . . . . .	662679983789 . . . . .	745, 870
FA-190.16VE . . . . .	662679985394 . . . . .	742, 867
FA-192.14AVSE . . . . .	662679983796 . . . . .	745, 870
FA-192.14VE . . . . .	662679985400 . . . . .	742, 867
FA-192.16AVSE . . . . .	662679983802 . . . . .	745, 870
FA-192.16VE . . . . .	662679985417 . . . . .	742, 867
FA-192.18AVSE . . . . .	662679983819 . . . . .	745, 870
FA-192.18VE . . . . .	662679985424 . . . . .	742, 867
FA-193.16AVSE . . . . .	662679983826 . . . . .	743, 868
FA-193.16VE . . . . .	662679985431 . . . . .	740, 865
FA-194.17AVSE . . . . .	662679983833 . . . . .	744, 869
FA-194.17VE . . . . .	662679985448 . . . . .	741, 866
FA-195.16VE . . . . .	662679985455 . . . . .	742, 867
FA-195.20AVSE . . . . .	662679983840 . . . . .	744, 869
FA-195.20VE . . . . .	662679985462 . . . . .	742, 867
FA-286A . . . . .	662679983475 . . . . .	844
FA-286A.PL . . . . .	662679983482 . . . . .	844
FA-287B.10 . . . . .	662679983536 . . . . .	844
FA-287B.12 . . . . .	662679983543 . . . . .	844
FA-287B.14 . . . . .	662679983550 . . . . .	844
FA-287B.16 . . . . .	662679983567 . . . . .	844
FA-287B.6 . . . . .	662679983499 . . . . .	844
FA-287B.7 . . . . .	662679983505 . . . . .	844
FA-287B.8 . . . . .	662679983512 . . . . .	844
FA-287B.9 . . . . .	662679983529 . . . . .	844
FA-287B.JS5 . . . . .	662679983574 . . . . .	844
FA-289 . . . . .	662679983659 . . . . .	845
FA-289.19 . . . . .	662679983581 . . . . .	845
FA-289.36 . . . . .	662679983604 . . . . .	845
FA-289.V3 . . . . .	662679983642 . . . . .	845
FA-391.16AVSE . . . . .	662679983901 . . . . .	745, 871
FA-391.16VE . . . . .	662679985479 . . . . .	742, 867
FA-412.10AVSE . . . . .	662679983918 . . . . .	744, 870
FA-412.14AVSE . . . . .	662679983925 . . . . .	744, 870
FA-412.150AVSE . . . . .	662679983932 . . . . .	744, 870
FA-414.45AVSE . . . . .	662679983956 . . . . .	745, 870
FA-414.52AVSE . . . . .	662679983963 . . . . .	745, 870
FC-2180B.VSE . . . . .	662679983857 . . . . .	245, 856
FC-2184C.VSE . . . . .	662679983864 . . . . .	242, 853
FC-2185C.VSE . . . . .	662679983871 . . . . .	244, 855

**SAFETY TIP:  
HAMMERS**

Always use a hammer of suitable size and weight for the job. Do not use a tack hammer to drive a spike, nor a sledge to drive a tack.



FC-2187C.VSE . . . . .	662679983888 . . . . .	243, 854
FC-J.401AVSE . . . . .	662679984816 . . . . .	438, 858
FC-R.400AVSE . . . . .	662679984953 . . . . .	437, 857
FC-S.401AVSE . . . . .	662679985233 . . . . .	441
FF-22.1/2X9/16 . . . . .	662679987305 . . . . .	617
FF-22.11/32X7/ . . . . .	662679987312 . . . . .	617
FF-22.3/16X1/4 . . . . .	662679987329 . . . . .	617
FF-22.5/16X3/8 . . . . .	662679987336 . . . . .	617
FF-22.7/32X9/3 . . . . .	662679987343 . . . . .	617
FF-22.JU5T . . . . .	662679981341 . . . . .	616
FF-66A.1/2X9/1 . . . . .	662679987503 . . . . .	601
FF-66A.3/8X7/1 . . . . .	662679987497 . . . . .	601
FF-66A.5/8X3/4 . . . . .	662679987510 . . . . .	601
FF-66A.JU3 . . . . .	662679983185 . . . . .	600
FF-75.1 . . . . .	662679981761 . . . . .	602
FF-75.1/2 . . . . .	662679987398 . . . . .	602
FF-75.1/4 . . . . .	662679987350 . . . . .	602
FF-75.11/16 . . . . .	662679987428 . . . . .	602
FF-75.13/16 . . . . .	662679987442 . . . . .	602
FF-75.15/16 . . . . .	662679987466 . . . . .	602
FF-75.3/4 . . . . .	662679987435 . . . . .	602
FF-75.3/8 . . . . .	662679987374 . . . . .	602
FF-75.5/16 . . . . .	662679987367 . . . . .	602
FF-75.5/8 . . . . .	662679987411 . . . . .	602
FF-75.7/16 . . . . .	662679987381 . . . . .	602
FF-75.7/8 . . . . .	662679987459 . . . . .	602
FF-75.9/16 . . . . .	662679987404 . . . . .	602
FF-75.JU10 . . . . .	662679981778 . . . . .	601
FM-22.10X11 . . . . .	662679981273 . . . . .	617
FM-22.12X13 . . . . .	662679981280 . . . . .	617
FM-22.3.2X5.5 . . . . .	662679981297 . . . . .	617
FM-22.4X5 . . . . .	662679981303 . . . . .	617
FM-22.6X7 . . . . .	662679981310 . . . . .	617
FM-22.8X9 . . . . .	662679981327 . . . . .	617
FM-22.JE6T . . . . .	662679981334 . . . . .	616
FM-31.10X11 . . . . .	662679981372 . . . . .	622
FM-31.12X13 . . . . .	662679981389 . . . . .	622
FM-31.14X15 . . . . .	662679981396 . . . . .	622
FM-31.16X17 . . . . .	662679981402 . . . . .	622
FM-31.18X19 . . . . .	662679981419 . . . . .	622
FM-31.6X7 . . . . .	662679981358 . . . . .	622
FM-31.8X9 . . . . .	662679981365 . . . . .	622
FM-31.JE6T . . . . .	66267998271 . . . . .	622
FM-34.10 . . . . .	662679981549 . . . . .	621
FM-34.11 . . . . .	662679981556 . . . . .	621



FM-34.12	662679981563	621
FM-34.13	662679981570	621
FM-34.14	662679981587	621
FM-34.15	662679981594	621
FM-34.16	662679981600	621
FM-34.17	662679981617	621
FM-34.3.2	662679981464	621
FM-34.4	662679981471	621
FM-34.5	662679981488	621
FM-34.5.5	662679981495	621
FM-34.6	662679981501	621
FM-34.7	662679981518	621
FM-34.8	662679981525	621
FM-34.9	662679981532	621
FM-34.JL16T	662679981624	620
FM-39.10	662679982591	594
FM-39.11	662679982607	594
FM-39.12	662679982614	594
FM-39.13	662679982621	594
FM-39.14	662679982638	594
FM-39.15	662679982645	594
FM-39.16	662679982652	594
FM-39.17	662679982669	594
FM-39.3.2H	662679982515	593
FM-39.4H	662679982522	593
FM-39.5.5H	662679982546	593
FM-39.5H	662679982539	593
FM-39.6	662679982553	594
FM-39.7	662679982560	594
FM-39.8	662679982577	594
FM-39.9	662679982584	594
FM-39.JE16T	662679982690	589
FM-45.30	662679981631	653
FM-45.32	662679981648	653
FM-45.34	662679981655	653
FM-45.36	662679981662	653
FM-45.38	662679981679	653
FM-45.41	662679981686	653
FM-45.46	662679981693	653
FM-45.50	662679981709	653
FM-45.55	662679981716	653
FM-45.60	662679981723	653
FM-45.65	662679981730	653
FM-45.70	662679981747	653
FM-45.75	662679981754	653
FM-46.10AVSE	662679983970	627, 861
FM-46.11AVSE	662679983987	627, 861
FM-46.12AVSE	662679983994	627, 861
FM-46.13AVSE	662679984007	627, 861
FM-46.14AVSE	662679984014	627, 861
FM-46.15AVSE	662679984021	627, 861
FM-46.16AVSE	662679984038	627, 861
FM-46.17AVSE	662679984045	627, 861
FM-46.18AVSE	662679984052	627, 861
FM-46.19AVSE	662679984069	627, 861
FM-46.21AVSE	662679984076	627, 861
FM-46.8AVSE	662679984083	627, 861
FM-46.9AVSE	662679984090	627, 861
FM-54.M1B	662679983024	654

## SAFETY TIP: SCREWDRIVERS

Make sure the tip fits  
the slot of the screw.



FM-54.M2B	662679983031	654
FM-54.M3B	662679983048	654
FM-54.M4B	662679983055	654
FM-54.P9M	662679983062	653
FM-54A.24	662679982911	654
FM-54A.30	662679982928	654
FM-54A.32	662679982935	654
FM-54A.36	662679982942	654
FM-54A.41	662679982959	654
FM-54A.46	662679982966	654
FM-54A.50	662679982973	654
FM-54A.55	662679982980	654
FM-54A.60	662679982997	654
FM-54A.65	662679983000	654
FM-54A.70	662679983017	654
FM-55.10AVSE	662679984106	612, 861
FM-55.11AVSE	662679984113	612, 861
FM-55.12AVSE	662679984120	612, 861
FM-55.13AVSE	662679984137	612, 861
FM-55.14AVSE	662679984144	612, 861
FM-55.15AVSE	662679984151	612, 861
FM-55.16AVSE	662679984168	612, 861
FM-55.17AVSE	662679984175	612, 861
FM-55.18AVSE	662679984182	612, 861
FM-55.19AVSE	662679984199	612, 861
FM-55.21AVSE	662679984205	612, 861
FM-55.8AVSE	662679984212	612, 861
FM-55.9AVSE	662679984229	612, 861
FM-57.10X12	662679982829	611
FM-57.11X13	662679982836	611
FM-57.13X15	662679982843	611
FM-57.14X16	662679982850	611
FM-57.14X17	662679982867	611
FM-57.15X17	662679982874	611
FM-57.16X18	662679982881	611
FM-57.19X22	662679982898	611
FM-57.JE5	662679982904	606
FM-59.10X11	662679982720	607
FM-59.12X13	662679982737	607
FM-59.14X15	662679982744	607
FM-59.16X17	662679982751	607
FM-59.18X19	662679982768	607
FM-59.21X23	662679982775	607
FM-59.22X24	662679982782	607
FM-59.26X28	662679982799	607





FM-59.27X29 . . . . .	662679982805 . . . . .	607	FM-94T.11AVSE . . . . .	662679984359 . . . . .	700, 863
FM-59.30X32 . . . . .	066279982812 . . . . .	607	FM-94T.12AVSE . . . . .	662679984366 . . . . .	700, 863
FM-59.6X7 . . . . .	662679982706 . . . . .	607	FM-94T.13AVSE . . . . .	662679984373 . . . . .	700, 863
FM-59.8X9 . . . . .	662679982713 . . . . .	607	FM-94T.14AVSE . . . . .	662679984380 . . . . .	700, 863
FM-66A.10X11 . . . . .	662679983093 . . . . .	601	FM-94T.6AVSE . . . . .	662679984397 . . . . .	700, 863
FM-66A.12X13 . . . . .	662679983109 . . . . .	601	FM-94T.8AVSE . . . . .	662679984403 . . . . .	700, 863
FM-66A.14X15 . . . . .	662679983116 . . . . .	601	FM-94TL.10AVSE . . . . .	662679984410 . . . . .	700, 863
FM-66A.16X17 . . . . .	662679983123 . . . . .	601	FM-94TL.13AVSE . . . . .	662679984427 . . . . .	700, 863
FM-66A.18X19 . . . . .	662679983130 . . . . .	601	FM-94TL.16AVSE . . . . .	662679984434 . . . . .	700, 863
FM-66A.20X22 . . . . .	662679983147 . . . . .	601	FM-94TL.17AVSE . . . . .	662679984441 . . . . .	700, 863
FM-66A.21X23 . . . . .	662679983154 . . . . .	601	FM-94TL.19AVSE . . . . .	662679984458 . . . . .	700, 863
FM-66A.24X27 . . . . .	662679983161 . . . . .	601	FM-J.10AVSE . . . . .	662679984571 . . . . .	440, 859
FM-66A.30X32 . . . . .	662679983178 . . . . .	601	FM-J.11AVSE . . . . .	662679984595 . . . . .	440, 859
FM-66A.6X7 . . . . .	662679983079 . . . . .	601	FM-J.12AVSE . . . . .	662679984625 . . . . .	440, 859
FM-66A.8X9 . . . . .	662679983086 . . . . .	601	FM-J.13AVSE . . . . .	662679984649 . . . . .	440, 859
FM-66A.JE9T . . . . .	662679983208 . . . . .	600	FM-J.13LAVSE . . . . .	662679984656 . . . . .	440, 859
FM-71.1AVSE . . . . .	662679984243 . . . . .	699, 863	FM-J.14AVSE . . . . .	662679984663 . . . . .	440, 859
FM-71.2AVSE . . . . .	662679984250 . . . . .	699, 863	FM-J.14LAVSE . . . . .	662679984670 . . . . .	440, 859
FM-71.3AVSE . . . . .	662679984267 . . . . .	699, 863	FM-J.15AVSE . . . . .	662679984694 . . . . .	440, 859
FM-76.10 . . . . .	662679981822 . . . . .	602	FM-J.16AVSE . . . . .	662679984700 . . . . .	440, 859
FM-76.11 . . . . .	662679981839 . . . . .	602	FM-J.16LAVSE . . . . .	662679984717 . . . . .	440, 859
FM-76.12 . . . . .	662679981846 . . . . .	602	FM-J.17AVSE . . . . .	662679984724 . . . . .	440, 859
FM-76.13 . . . . .	662679981853 . . . . .	602	FM-J.17LAVSE . . . . .	662679984731 . . . . .	440, 859
FM-76.14 . . . . .	662679981860 . . . . .	602	FM-J.18AVSE . . . . .	662679984748 . . . . .	440, 859
FM-76.15 . . . . .	662679981877 . . . . .	602	FM-J.18LAVSE . . . . .	662679984755 . . . . .	440, 859
FM-76.16 . . . . .	662679981884 . . . . .	602	FM-J.19AVSE . . . . .	662679984762 . . . . .	440, 859
FM-76.17 . . . . .	662679981891 . . . . .	602	FM-J.19LAVSE . . . . .	662679984779 . . . . .	440, 859
FM-76.18 . . . . .	662679981907 . . . . .	602	FM-J.8AVSE . . . . .	662679984830 . . . . .	440, 859
FM-76.19 . . . . .	662679981914 . . . . .	602	FM-J.8LAVSE . . . . .	662679984847 . . . . .	440, 859
FM-76.20 . . . . .	662679981921 . . . . .	602	FM-JT.10AVSE . . . . .	662679984854 . . . . .	440, 859
FM-76.21 . . . . .	662679981938 . . . . .	602	FM-JT.4AVSE . . . . .	662679984861 . . . . .	440, 859
FM-76.22 . . . . .	662679981945 . . . . .	602	FM-JT.5AVSE . . . . .	662679984878 . . . . .	440, 859
FM-76.23 . . . . .	662679981952 . . . . .	602	FM-JT.6AVSE . . . . .	662679984885 . . . . .	440, 859
FM-76.24 . . . . .	662679981969 . . . . .	602	FM-JT.7AVSE . . . . .	662679984892 . . . . .	440, 859
FM-76.25 . . . . .	662679981976 . . . . .	602	FM-JT.8AVSE . . . . .	662679984908 . . . . .	440, 859
FM-76.26 . . . . .	662679981983 . . . . .	602	FM-R.10AVSE . . . . .	662679984915 . . . . .	438, 858
FM-76.27 . . . . .	662679981990 . . . . .	602	FM-R.12AVSE . . . . .	662679984922 . . . . .	438, 858
FM-76.28 . . . . .	662679982003 . . . . .	602	FM-R.6AVSE . . . . .	662679984960 . . . . .	438, 858
FM-76.29 . . . . .	662679982010 . . . . .	602	FM-R.7AVSE . . . . .	662679984977 . . . . .	438, 858
FM-76.30 . . . . .	662679982027 . . . . .	602	FM-R.8AVSE . . . . .	662679984984 . . . . .	438, 858
FM-76.31 . . . . .	662679982034 . . . . .	602	FM-RT.4AVSE . . . . .	662679984991 . . . . .	438, 858
FM-76.32 . . . . .	662679982041 . . . . .	602	FM-RT.5AVSE . . . . .	662679985004 . . . . .	438, 858
FM-76.33 . . . . .	662679982058 . . . . .	602	FM-RT.6AVSE . . . . .	662679985011 . . . . .	438, 858
FM-76.34 . . . . .	662679982065 . . . . .	602	FM-S.10AVSE . . . . .	662679985028 . . . . .	442, 860
FM-76.35 . . . . .	662679982072 . . . . .	602	FM-S.11AVSE . . . . .	662679985035 . . . . .	442, 860
FM-76.36 . . . . .	662679982089 . . . . .	602	FM-S.12AVSE . . . . .	662679985059 . . . . .	442, 860
FM-76.38 . . . . .	662679982096 . . . . .	602	FM-S.12LAVSE . . . . .	662679985066 . . . . .	442, 860
FM-76.6 . . . . .	662679981785 . . . . .	602	FM-S.13AVSE . . . . .	662679985073 . . . . .	442, 860
FM-76.7 . . . . .	662679981792 . . . . .	602	FM-S.13LAVSE . . . . .	662679985080 . . . . .	442, 860
FM-76.8 . . . . .	662679981808 . . . . .	602	FM-S.14AVSE . . . . .	662679985097 . . . . .	442, 860
FM-76.9 . . . . .	662679981815 . . . . .	602	FM-S.14LAVSE . . . . .	662679985103 . . . . .	442, 860
FM-83.10AVSE . . . . .	662679984274 . . . . .	706, 868	FM-S.16LAVSE . . . . .	662679985127 . . . . .	442, 860
FM-83.12AVSE . . . . .	662679984281 . . . . .	706, 868	FM-S.17AVSE . . . . .	662679985134 . . . . .	442, 860
FM-83.3AVSE . . . . .	662679984298 . . . . .	706, 868	FM-S.17LAVSE . . . . .	662679985141 . . . . .	442, 860
FM-83.4AVSE . . . . .	662679984304 . . . . .	706, 868	FM-S.18LAVSE . . . . .	662679985158 . . . . .	442, 860
FM-83.5AVSE . . . . .	662679984311 . . . . .	706, 868	FM-S.19AVSE . . . . .	662679985165 . . . . .	442, 860
FM-83.6AVSE . . . . .	662679984328 . . . . .	706, 868	FM-S.19LAVSE . . . . .	662679985172 . . . . .	442, 860
FM-83.8AVSE . . . . .	662679984335 . . . . .	706, 868	FM-S.21AVSE . . . . .	662679985202 . . . . .	442, 860
FM-94T.10AVSE . . . . .	662679984342 . . . . .	700, 863	FM-S.22AVSE . . . . .	662679985219 . . . . .	442, 860







FM-S.8AVSE . . . . .	662679985240 . . . . .	442, 860
FM-S.9AVSE . . . . .	662679985257 . . . . .	442, 860
FM-ST.10AVSE . . . . .	662679985264 . . . . .	442, 860
FM-ST.12AVSE . . . . .	662679985271 . . . . .	442, 860
FM-ST.14AVSE . . . . .	662679985288 . . . . .	442, 860
FM-ST.17AVSE . . . . .	662679985295 . . . . .	442, 860
FM-ST.8AVSE . . . . .	662679985301 . . . . .	442, 860
FMHT33706 . . . . .	N/A . . . . .	912
FMHT33865 . . . . .	076174338652 . . . . .	912
FMHT33866 . . . . .	076174338669 . . . . .	912
FMHT77407 . . . . .	076174774078 . . . . .	937
FMST14820 . . . . .	076174975185 . . . . .	1093
FMST14920 . . . . .	076174975178 . . . . .	1093
FMST20061 . . . . .	076174703580 . . . . .	1087
FMST20261 . . . . .	076174703597 . . . . .	1087
FT-1820.AVSE . . . . .	662679983710 . . . . .	753, 878
FT-602.AVSE . . . . .	662679984236 . . . . .	753, 878
FT-BC.109VSE . . . . .	662679984465 . . . . .	55, 879
FT-BC.110VSE . . . . .	662679984472 . . . . .	55, 879
FT-J.121AVSE . . . . .	662679984618 . . . . .	436, 439, 857
FT-J.151AVSE . . . . .	662679984687 . . . . .	266, 436, 439, 857
FT-J.210AVSE . . . . .	662679984786 . . . . .	436, 439, 857
FT-J.215AVSE . . . . .	662679984793 . . . . .	436, 439, 857
FT-R.151AVSE . . . . .	662679984939 . . . . .	266, 436, 437, 857
FT-R.210AVSE . . . . .	662679984946 . . . . .	436, 437, 857
FT-S.121AVSE . . . . .	662679985042 . . . . .	436, 857
FT-S.151AVSE . . . . .	662679985110 . . . . .	266, 436, 441, 857
FT-S.210AVSE . . . . .	662679985189 . . . . .	436, 441, 857
FT-S.215AVSE . . . . .	662679985196 . . . . .	436, 441, 857
FW-184.J5VE . . . . .	662679985325 . . . . .	740, 865
FW-A10X200VE . . . . .	662679035389 . . . . .	687, 862
FW-A12X250VE . . . . .	662679035396 . . . . .	687, 862
FW-A2.5X50VE . . . . .	662679035402 . . . . .	687, 862
FW-A2.5X75VE . . . . .	662679035419 . . . . .	687, 862
FW-A3.5X100VE . . . . .	662679035426 . . . . .	687, 862
FW-A3.5X75VE . . . . .	662679035433 . . . . .	687, 862
FW-A3X75VE . . . . .	662679035440 . . . . .	687, 862
FW-A4X100VE . . . . .	662679035457 . . . . .	687, 862
FW-A4X150VE . . . . .	662679035464 . . . . .	687, 862
FW-A5.5X125VE . . . . .	662679035471 . . . . .	687, 862
FW-A5.5X150VE . . . . .	662679035488 . . . . .	687, 862
FW-A5.5X200VE . . . . .	662679035495 . . . . .	687, 862
FW-A6.5X150VE . . . . .	662679035501 . . . . .	687, 862
FW-A6.5X200VE . . . . .	662679035518 . . . . .	687, 862
FW-A8X150VE . . . . .	662679035525 . . . . .	687, 862
FW-A8X200VE . . . . .	662679035532 . . . . .	687, 862
FW-AD0X75VE . . . . .	662679035303 . . . . .	687, 862
FW-AD1X100VE . . . . .	662679035310 . . . . .	687, 862
FW-AD3X150VE . . . . .	662679035327 . . . . .	687, 862
FW-AP0X75VE . . . . .	662679035334 . . . . .	687, 862
FW-AP1X100VE . . . . .	662679035341 . . . . .	687, 862
FW-AP2X125VE . . . . .	662679035358 . . . . .	687, 862
FW-AP3X150VE . . . . .	662679035365 . . . . .	687, 862
FW-AP4X200VE . . . . .	662679035372 . . . . .	687, 862
FW-MOD.A1VE . . . . .	662679006020 . . . . .	687, 863
FW-MOD.VE . . . . .	662679985806 . . . . .	740, 865

**G**

<b>PART #</b>	<b>UPC/UIC</b>	<b>PAGE</b>
GR10 . . . . .	045731132293 . . . . .	1008
GR100 . . . . .	045731132385 . . . . .	1007
GR20 . . . . .	045731132309 . . . . .	1008
GR20K . . . . .	045731132392 . . . . .	1008
GR25-2 . . . . .	045731132316 . . . . .	1007
GS10DT . . . . .	045731131401 . . . . .	1008
GS15DT . . . . .	045731131494 . . . . .	1009
GS20DT . . . . .	045731131418 . . . . .	1009
GS230S . . . . .	045731028121 . . . . .	1009
GS25DT . . . . .	045731132125 . . . . .	1009
GS260 . . . . .	045731041243 . . . . .	1009
GS264BK . . . . .	045731047290 . . . . .	1009
GS500 . . . . .	045731060022 . . . . .	1009

**J**

<b>PART #</b>	<b>UPC/UIC</b>	<b>PAGE</b>
JO-HD . . . . .	662679480004 . . . . .	748
J000A . . . . .	662679530211 . . . . .	838
J000AA . . . . .	662679530228 . . . . .	839
J000BR . . . . .	662679530242 . . . . .	841
J000C . . . . .	662679530259 . . . . .	841
J000D . . . . .	662679530266 . . . . .	842
J000J . . . . .	662679530280 . . . . .	842
J000K . . . . .	662679530297 . . . . .	842
J000M . . . . .	662679530310 . . . . .	840
J000N . . . . .	662679530327 . . . . .	840
J000R . . . . .	662679530334 . . . . .	842
J000SL . . . . .	662679530341 . . . . .	840
J000TL . . . . .	662679530358 . . . . .	840
J0015 . . . . .	662679530365 . . . . .	841
J0015L . . . . .	662679530372 . . . . .	841
J002 . . . . .	662679530389 . . . . .	841
J002L . . . . .	662679530396 . . . . .	841
J003 . . . . .	662679530402 . . . . .	841
J003L . . . . .	662679530419 . . . . .	841
J004 . . . . .	662679530426 . . . . .	841
J004L . . . . .	662679530433 . . . . .	841
J005 . . . . .	662679530440 . . . . .	841
J005L . . . . .	662679530457 . . . . .	841
J006 . . . . .	662679530464 . . . . .	841
J006L . . . . .	662679530471 . . . . .	841
J007 . . . . .	662679530488 . . . . .	841
J008 . . . . .	662679530495 . . . . .	841
J008L . . . . .	662679530501 . . . . .	841
J009 . . . . .	662679530518 . . . . .	841
J00MM15 . . . . .	662679530525 . . . . .	839
J00MM25 . . . . .	662679530532 . . . . .	839
J00MM9 . . . . .	662679530549 . . . . .	839
JO10 . . . . .	662679530556 . . . . .	841
JO10L . . . . .	662679530563 . . . . .	841
JO15L . . . . .	662679530662 . . . . .	841
JO7500-10 . . . . .	662679360009 . . . . .	501
JO7500P . . . . .	662679360092 . . . . .	510
JO7500R . . . . .	662679360108 . . . . .	510
JO7509 . . . . .	662679360115 . . . . .	503
JO7509L . . . . .	662679360122 . . . . .	505



J07509T	662679361457	507
J07510	662679360139	503
J07510L	662679360146	505
J07510SS	662679360153	502
J07510T	662679361464	507
J07511	662679360160	503
J07511L	662679360177	505
J07511SS	662679360184	502
J07511T	662679361471	507
J07512	662679360191	503
J07512-LT	662679360207	506
J07512L	662679360214	505
J07512S	662679360221	506
J07512T	662679361488	507
J07513	662679360238	503
J07513-LT	662679360245	506
J07513L	662679360252	505
J07513S	662679360269	506
J07513SL	662679360276	502
J07513SS	662679360283	502
J07513T	662679361495	507
J07514	662679360290	503
J07514-LT	662679360306	506
J07514L	662679360313	505
J07514S	662679360320	506
J07514T	662679361501	507
J07515	662679360337	503
J07515-LT	662679360344	506
J07515L	662679360351	505
J07515S	662679360368	506
J07515T	662679361518	507
J07516	662679360375	503
J07516-LT	662679360382	506
J07516L	662679360399	505
J07516S	662679360405	506
J07516T	662679361525	507
J07517	662679360412	503
J07517-LT	662679360429	506
J07517L	662679360436	505
J07517M	662679360443	504
J07517S	662679360450	506
J07517T	662679361532	507
J07518	662679360467	503
J07518-LT	662679360474	506
J07518L	662679360481	505
J07518S	662679360498	506
J07518T	662679361549	507
J07519	662679360504	503
J07519-LT	662679360511	506
J07519L	662679360528	505
J07519M	662679360535	504
J07519ML	662679360542	505
J07519S	662679360559	506
J07519T	662679361556	507
J07520	662679360566	503
J07520-LT	662679360573	506
J07520L	662679360580	505
J07520M	662679361396	504
J07520S	662679360597	506

J07520T	662679361563	507
J07521	662679360603	503
J07521-LT	662679360610	506
J07521L	662679360627	505
J07521M	662679360634	504
J07521ML	662679360641	505
J07521S	662679360658	506
J07521T	662679361570	507
J07522	662679360665	503
J07522-LT	662679360672	506

**SAFETY TIP:  
MEASURING TAPES**



To protect hands and blade, do not allow tape to retract into case at full speed.

J07522L	662679360689	505
J07522M	662679360696	504
J07522ML	662679360702	505
J07522T	662679361587	507
J07523	662679360719	503
J07523-LT	662679360726	506
J07523L	662679360733	505
J07523M	662679360740	504
J07523ML	662679361341	505
J07523T	662679361594	507
J07524	662679360757	503
J07524-LS	662679360764	509, 820
J07524-LT	662679360771	506
J07524L	662679360788	505
J07524M	662679360795	504
J07524ML	662679360801	505
J07524T	662679361600	507
J07525	662679360818	503
J07525L	662679360825	505
J07525M	662679361389	504
J07525T	662679361617	507
J07526	662679360832	503
J07526L	662679360849	505
J07526M	662679360856	504
J07526ML	662679360863	505
J07526T	662679361624	507
J07527	662679360870	503
J07527L	662679360887	505
J07527M	662679360894	504
J07527ML	662679360900	505
J07527T	662679361631	507
J07528	662679360917	503
J07528L	662679360924	505
J07528M	662679360931	504



J07528T	662679361648	507	J09902	662679400002	525
J07529	662679360948	503	J09904	662679400019	525
J07529L	662679360955	505	J09915	662679400033	524
J07529M	662679977306	504	J09916	662679400040	524
J07529T	662679361655	507	J09917	662679400057	524
J07530	662679360962	503	J09918	662679400071	524
J07530L	662679360979	505	J09919	662679400095	524
J07530M	662679360986	504	J09920	662679400101	524
J07530ML	662679360993	505	J09921	662679400125	524
J07530T	662679361662	507	J09922	662679400132	524
J07531	662679361006	503	J09923	662679400149	524
J07531M	662679361372	504	J09924	662679400156	524
J07531T	662679361679	507	J09924-LS	662679400163	525, 820
J07532	662679361013	503	J09925	662679400170	524
J07532L	662679361020	505	J09926	662679400187	524
J07532M	662679361037	504	J09927	662679400194	524
J07532ML	662679361044	505	J09928	662679400200	524
J07532T	662679361686	507	J09929	662679400217	524
J07533	662679361402	503	J09930	662679400224	524
J07533M	662679361051	504	J09931	662679400231	524
J07533ML	662679361334	505	J09932	662679400248	524
J07533T	662679361693	507	J09933	662679400255	524
J07534	662679361419	503	J09934	662679400262	524
J07534M	662679361068	504	J09935	662679400279	524
J07534T	662679361709	507	J09936	662679400286	524
J07535	662679361426	503	J09937	662679400293	524
J07535M	662679361365	504	J09938	662679400309	524
J07535ML	662679361075	505	J09939	662679400316	524
J07535T	662679361716	507	J09940	662679400323	524
J07536	662679361433	503	J09941	662679400330	524
J07536M	662679361082	504	J09942	662679400347	524
J07536ML	662679361099	505	J09944	662679400354	524
J07536T	662679361723	507	J09947	662679400378	524
J07537	662679001209	503	J09948	662679400385	524
J07538	662679361440	503	J09950	662679400392	524
J07538M	662679361105	504	J1-HD	662679480011	748
J07538ML	662679361112	505	J10-HDL	662679480035	748
J07538T	662679361730	507	J10000P1	662679370046	517
J07540M	662679361358	504	J10000P2	662679370053	517
J07541M	662679361129	504	J10000R1	662679370060	517
J07541ML	662679361136	505	J10000R2	662679370077	517
J07542M	662679361143	504	J10004	662679370084	515, 521
J07543M	662679361150	504	J10005	662679370091	516
J07543ML	662679361167	505	J1000G-500	662679061425	605
J07546M	662679361174	504	J10012	662679370107	512
J07550M	662679361181	504	J10012SS	662679370114	511
J07565	662679361747	509	J10013	662679370121	512
J07567	662679361198	509	J10013SS	662679370145	511
J07568	662679361204	509	J10014	662679370152	512
J07569	662679361211	509	J10014L	662679370169	514
J07570A	662679054359	508	J10014S	662679988463	511
J075901	662679361235	508	J10014SS	662679370176	511
J075901RK	662679360023	508, 904	J10015	662679370183	512
J075903/4RK	662679360030	508, 904	J10015L	662679370190	514
J075905/BRK	662679360047	508, 904	J10015S	662679988470	511
J075907/BRK	662679360054	508, 904	J10015SS	662679370206	511
J075909/16RK	662679360061	508, 904	J10016	662679370213	512
J07655	662679361280	509, 515	J10016L	662679370220	514
J07656	662679361297	509, 515	J10016S	662679988487	511





J10016SS	662679370237	511
J10017	662679370244	512
J10017L	662679370268	514
J10018	662679370282	512
J10018L	662679370299	514
J10018S	662679370305	511
J10018SS	662679977597	511
J10019	662679370312	512
J10019L	662679370329	514
J10019M	662679370336	513
J10019S	662679988494	511

**SAFETY TIP:  
PLIERS**

Do not use “cheater bars” on handles of pliers to secure greater leverage. Use a larger pair of pliers.



J10020	662679370343	512
J10020L	662679370367	514
J10020S	662679977726	511
J10021	662679370374	512
J10021L	662679370381	514
J10021S	662679977733	511
J10022	662679370398	512
J10022L	662679370404	514
J10022M	662679370411	513
J10022S	662679977740	511
J10023	662679370428	512
J10023L	662679370435	514
J10023S	662679977757	511
J10024	662679370442	512
J10024L	662679370459	514
J10024LS	662679370466	516, 820
J10024M	662679370473	513
J10024S	662679977764	511
J10024SS	662679977603	511
J10025	662679370480	512
J10025L	662679370497	514
J10026	662679370503	512
J10026L	662679370510	514
J10026M	662679977443	513
J10026S	662679977771	511
J10027	662679370527	512
J10027L	662679976491	514
J10027M	662679370534	513
J10027S	662679977788	511
J10028	662679370541	512
J10028L	662679370558	514
J10028M	662679370565	513
J10028S	662679977795	511

J10029	662679370572	512
J10029L	662679370589	514
J10029M	662679977450	513
J10029S	662679977801	511
J10030	662679370596	512
J10030L	662679370602	514
J10030M	662679370619	513
J10030S	662679977818	511
J10031	662679370626	512
J10031L	662679370633	514
J10032	662679370640	512
J10032L	662679370657	514
J10032M	662679370664	513
J10032S	662679977825	511
J10033	662679370671	512
J10033L	662679976507	514
J10033M	662679370688	513
J10034	662679370695	512
J10034L	662679370701	514
J10035	662679370718	512
J10035L	662679370725	514
J10035M	662679977467	513
J10035S	662679988500	511
J10036	662679370732	512
J10036L	662679370749	514
J10036M	662679370756	513
J10037	662679370763	512
J10037L	662679370770	514
J10038	662679370787	512
J10038L	662679370794	514
J10038M	662679977474	513
J10039	662679370800	512
J10039L	662679976514	514
J10040	662679370817	512
J10040L	662679976521	514
J10041	662679370824	512
J10041L	662679371111	514
J10041M	662679370831	513
J10042	662679370848	512
J10042L	662679976538	514
J10043	662679370855	512
J10044	662679370862	512
J10044L	662679371128	514
J10045	662679370879	512
J10046	662679370886	512
J10046M	662679370893	513
J10047	662679370909	512
J10048	662679370916	512
J10050	662679370923	512
J10050M	662679370930	513
J10052	662679370947	512
J10054	662679370954	512
J10054M	662679977481	513
J10055M	662679370961	513
J10056	662679370978	512
J10058	662679371050	512
J10058M	662679977498	513
J10060M	662679370985	513
J10062	662679371067	512



J10063M . . . . .	662679977504 . . . . .	513	J1126L . . . . .	662679060169 . . . . .	607
J10064 . . . . .	662679371074 . . . . .	512	J1126LB . . . . .	662679090043 . . . . .	609
J10065M . . . . .	662679370992 . . . . .	513	J1126SPL . . . . .	662679572587 . . . . .	608
J10066 . . . . .	662679371081 . . . . .	512	J112GS . . . . .	662679480110 . . . . .	746
J10067M . . . . .	662679977511 . . . . .	513	J1130LB . . . . .	662679090050 . . . . .	609
J10068 . . . . .	662679371098 . . . . .	512	J1130SPL . . . . .	662679572594 . . . . .	608
J10070M . . . . .	662679977528 . . . . .	513	J1131 . . . . .	662679060268 . . . . .	611
J10072 . . . . .	662679371104 . . . . .	512	J1135B . . . . .	662679090074 . . . . .	609
J10075M . . . . .	662679977535 . . . . .	513	J1135SPL . . . . .	662679572600 . . . . .	608
J10080M . . . . .	662679977542 . . . . .	513	J1139 . . . . .	662679060367 . . . . .	607
J1012-500 . . . . .	662679061234 . . . . .	609	J1139B . . . . .	662679090081 . . . . .	609
J1016-500 . . . . .	662679061265 . . . . .	609	J1140B . . . . .	662679090098 . . . . .	609
J1018-500 . . . . .	662679061289 . . . . .	609	J1142SPL . . . . .	662679572617 . . . . .	608
J1022-500 . . . . .	662679061319 . . . . .	609	J1144SPL . . . . .	662679572624 . . . . .	608
J1026-500 . . . . .	662679061333 . . . . .	609	J1145B . . . . .	662679090104 . . . . .	609
J102GS . . . . .	662679480042 . . . . .	746	J1150B . . . . .	662679090111 . . . . .	609
J1030-500 . . . . .	662679061357 . . . . .	609	J1151 . . . . .	662679060428 . . . . .	608
J1034-500 . . . . .	662679061371 . . . . .	609	J1151B . . . . .	662679090128 . . . . .	609
J103GS . . . . .	662679480059 . . . . .	746	J1155 . . . . .	662679060435 . . . . .	608
J104GS . . . . .	662679480066 . . . . .	746	J115GS . . . . .	662679480127 . . . . .	746
J1050M . . . . .	662679062286 . . . . .	610	J1160 . . . . .	662679060442 . . . . .	608
J1051M . . . . .	662679062088 . . . . .	610	J1162 . . . . .	662679060466 . . . . .	608
J1053M . . . . .	662679062101 . . . . .	610	J1164 . . . . .	662679060480 . . . . .	608
J1057M . . . . .	662679062132 . . . . .	610	J1170 . . . . .	662679061609 . . . . .	607
J1058M . . . . .	662679062149 . . . . .	610	J1171 . . . . .	662679061616 . . . . .	607
J10607 . . . . .	662679371005 . . . . .	516	J1172 . . . . .	662679061623 . . . . .	607
J10608 . . . . .	662679371012 . . . . .	516	J1173 . . . . .	662679061630 . . . . .	607
J10609 . . . . .	662679371029 . . . . .	516	J1174 . . . . .	662679061647 . . . . .	607
J1061M . . . . .	662679062163 . . . . .	610	J1175 . . . . .	662679061654 . . . . .	607
J1064M . . . . .	662679062187 . . . . .	610	J1176 . . . . .	662679061661 . . . . .	607
J1065M . . . . .	662679062194 . . . . .	610	J1179T . . . . .	662679061739 . . . . .	570
J10670A . . . . .	662679054342 . . . . .	515	J1180A . . . . .	662679061111 . . . . .	568
J1068M . . . . .	662679062217 . . . . .	610	J1180MA . . . . .	662679062453 . . . . .	568
J1069M . . . . .	662679062224 . . . . .	610	J1181-A . . . . .	662679062538 . . . . .	569
J106GS . . . . .	662679480073 . . . . .	746	J1181M-A . . . . .	662679062545 . . . . .	569
J1072M . . . . .	662679062231 . . . . .	610	J1181T . . . . .	662679061753 . . . . .	570
J1073M . . . . .	662679062248 . . . . .	610	J1182-A . . . . .	662679062552 . . . . .	569
J1077M . . . . .	662679062262 . . . . .	610	J1182M-A . . . . .	662679062569 . . . . .	569
J1079M . . . . .	662679062279 . . . . .	610	J1182T . . . . .	662679061760 . . . . .	570
J108GS . . . . .	662679480080 . . . . .	746	J1183-A . . . . .	662679062576 . . . . .	569
J10P2-HD . . . . .	662679480486 . . . . .	749	J1183MA-A . . . . .	662679062583 . . . . .	569
J11/2-HD . . . . .	662679480097 . . . . .	748	J1183T . . . . .	662679061777 . . . . .	570
J11/2P1-HD . . . . .	662679480493 . . . . .	749	J1184-A . . . . .	662679062590 . . . . .	570
J1100D-M . . . . .	662679062392 . . . . .	604	J1184MA-A . . . . .	662679062606 . . . . .	569
J1100G . . . . .	662679061845 . . . . .	603	J1185-A . . . . .	662679062491 . . . . .	570
J1100MB . . . . .	662679090012 . . . . .	606	J1185M-A . . . . .	662679062477 . . . . .	570
J1100R . . . . .	662679061838 . . . . .	603	J1186 . . . . .	662679060596 . . . . .	570
J1100S-M . . . . .	662679062408 . . . . .	604	J1186M-A . . . . .	662679062484 . . . . .	570
J110GS . . . . .	662679480103 . . . . .	746	J1187M-A . . . . .	662679062507 . . . . .	570
J1111 . . . . .	662679061814 . . . . .	576, 892	J118GS . . . . .	662679480134 . . . . .	746
J1112 . . . . .	662679061821 . . . . .	576, 892	J1190A . . . . .	662679061135 . . . . .	573
J1118SPL . . . . .	662679572563 . . . . .	608	J1190B . . . . .	662679061142 . . . . .	574
J1120 . . . . .	662679060008 . . . . .	611	J1190LO . . . . .	662679062804 . . . . .	571
J1120LB . . . . .	662679061593 . . . . .	609	J1190MA . . . . .	662679062460 . . . . .	573
J1122 . . . . .	662679060053 . . . . .	611	J1190MLO . . . . .	662679062866 . . . . .	571
J1122SPL . . . . .	662679572570 . . . . .	608	J1191-A . . . . .	662679062514 . . . . .	574
J1125 . . . . .	662679060114 . . . . .	611	J1191LO . . . . .	662679062750 . . . . .	572
J1125LB . . . . .	662679090036 . . . . .	609	J1191M-A . . . . .	662679062613 . . . . .	575
J1126 . . . . .	662679060152 . . . . .	611	J1191MLO . . . . .	662679062811 . . . . .	572







J1191T-A . . . . .	662679062620 . . . . .	575	J1206SRF . . . . .	662679100957 . . . . .	675
J1192-A . . . . .	662679062637 . . . . .	574	J1206SSF . . . . .	662679081928 . . . . .	675
J1192LO . . . . .	662679062767 . . . . .	572	J1207EF . . . . .	662679989606 . . . . .	593
J1192M-A . . . . .	662679062644 . . . . .	575	J1207M-T500 . . . . .	662679072827 . . . . .	581
J1192MLO . . . . .	662679062828 . . . . .	572	J1207MA . . . . .	662679074050 . . . . .	592
J1192T-A . . . . .	662679062651 . . . . .	575	J1207MBA . . . . .	662679074081 . . . . .	598
J1193-A . . . . .	662679062668 . . . . .	574	J1207MH-T500 . . . . .	662679087272 . . . . .	580
J1193LO . . . . .	662679062774 . . . . .	572	J1207MHA . . . . .	662679565008 . . . . .	590
J1193MA-A . . . . .	662679062675 . . . . .	575	J1208-T500 . . . . .	662679034764 . . . . .	581
J1193MLO . . . . .	662679062835 . . . . .	572	J1208A . . . . .	662679074036 . . . . .	591
J1193T-A . . . . .	662679062682 . . . . .	575	J1208EF . . . . .	662679989613 . . . . .	593
J1194-A . . . . .	662679062699 . . . . .	575	J1208H-T500 . . . . .	662679087081 . . . . .	580
J1194LO . . . . .	662679062781 . . . . .	572	J1208HA . . . . .	662679087401 . . . . .	590
J1194MA-A . . . . .	662679062705 . . . . .	575	J1208M-T500 . . . . .	662679072834 . . . . .	581
J1194MLO . . . . .	662679062842 . . . . .	572	J1208MA . . . . .	662679074067 . . . . .	592
J1195-A . . . . .	662679062712 . . . . .	575	J1208MBA . . . . .	662679074098 . . . . .	598
J1195LO . . . . .	662679062798 . . . . .	572	J1208MH-T500 . . . . .	662679087289 . . . . .	580
J1195M-A . . . . .	662679062729 . . . . .	576	J1208MHA . . . . .	662679565015 . . . . .	590
J1195MLO . . . . .	662679062859 . . . . .	572	J1208SC . . . . .	662679081867 . . . . .	672
J1196-A . . . . .	662679062736 . . . . .	575	J1208SCL . . . . .	662679081898 . . . . .	673
J1196M . . . . .	662679060763 . . . . .	576	J1208SCP . . . . .	662679081874 . . . . .	672
J1197-A . . . . .	662679062743 . . . . .	575	J1208SPL . . . . .	662679572631 . . . . .	582
J1197M . . . . .	662679060787 . . . . .	576	J1208TF . . . . .	662679989705 . . . . .	594
J1198* . . . . .	662679060794 . . . . .	575	J1209-T500 . . . . .	662679033774 . . . . .	581
J1199* . . . . .	662679060800 . . . . .	575	J1209A . . . . .	662679087487 . . . . .	591
J12-HDL . . . . .	662679480158 . . . . .	748	J1209EF . . . . .	662679989620 . . . . .	593
J1200-80ASD . . . . .	662679073039 . . . . .	584	J1209M-T500 . . . . .	662679072841 . . . . .	581
J1200-90ASD . . . . .	662679073022 . . . . .	583	J1209MA . . . . .	662679074074 . . . . .	592
J1200EF . . . . .	662679993825 . . . . .	589	J1209MBA . . . . .	662679074104 . . . . .	598
J1200F-HD . . . . .	662679071530 . . . . .	585	J1209MH-T500 . . . . .	662679087296 . . . . .	580
J1200F-MASD . . . . .	662679073114 . . . . .	586	J1209MHA . . . . .	662679565022 . . . . .	590
J1200F-MBASD . . . . .	662679073169 . . . . .	596	J1209SPL . . . . .	662679988074 . . . . .	582
J1200F-T500 . . . . .	662679072636 . . . . .	578	J1209ST . . . . .	662679081942 . . . . .	676
J1200FASD . . . . .	662679073046 . . . . .	586	J1209TF . . . . .	662679989712 . . . . .	594
J1200FBASD . . . . .	662679073084 . . . . .	596	J1210-T500 . . . . .	662679072674 . . . . .	581
J1200GASD . . . . .	662679073053 . . . . .	587	J12100 . . . . .	662679001544 . . . . .	598
J1200GHASD . . . . .	662679073077 . . . . .	588	J12104 . . . . .	662679001551 . . . . .	598
J1200H-MASD . . . . .	662679073138 . . . . .	588	J12108 . . . . .	662679001568 . . . . .	598
J1200H-T500 . . . . .	662679072667 . . . . .	579	J1210A . . . . .	662679074043 . . . . .	591
J1200HASD . . . . .	662679073060 . . . . .	589	J1210EF . . . . .	662679989637 . . . . .	593
J1200HBASD . . . . .	662679073091 . . . . .	597	J1210H-T500 . . . . .	662679087098 . . . . .	580
J1200HM-T500 . . . . .	662679072643 . . . . .	579	J1210HA . . . . .	662679087418 . . . . .	590
J1200K-MASD . . . . .	662679073145 . . . . .	587	J1210M-T500 . . . . .	662679072858 . . . . .	581
J1200MHASD . . . . .	662679073152 . . . . .	588	J1210MASD . . . . .	662679074005 . . . . .	592
J1200P-MASD . . . . .	662679073121 . . . . .	587	J1210MBASD . . . . .	662679073718 . . . . .	598
J1200R-MASD . . . . .	662679073107 . . . . .	585	J1210MH-T500 . . . . .	662679087302 . . . . .	580
J1200RM-T500 . . . . .	662679072650 . . . . .	578	J1210MHASD . . . . .	662679073473 . . . . .	590
J1202SC . . . . .	662679081966 . . . . .	677	J1210SPL . . . . .	662679572648 . . . . .	582
J1202SCXL . . . . .	662679081904 . . . . .	674	J1210TF . . . . .	662679989729 . . . . .	594
J1203SS . . . . .	662679081997 . . . . .	677	J1211-T500 . . . . .	662679989828 . . . . .	581
J1204EF . . . . .	662679989576 . . . . .	593	J12112 . . . . .	662679001575 . . . . .	598
J1204SC . . . . .	662679081959 . . . . .	677	J12116 . . . . .	662679001582 . . . . .	598
J1205EF . . . . .	662679989583 . . . . .	593	J1211A . . . . .	662679989811 . . . . .	591
J1206EF . . . . .	662679989590 . . . . .	593	J1211EF . . . . .	662679989644 . . . . .	593
J1206MA . . . . .	662679900366 . . . . .	592	J1211H-T500 . . . . .	662679087104 . . . . .	580
J1206MH-T500 . . . . .	662679087265 . . . . .	580	J1211HA . . . . .	662679087425 . . . . .	590
J1206MHA . . . . .	662679087470 . . . . .	590	J1211M-T500 . . . . .	662679072865 . . . . .	581
J1206SCP . . . . .	662679081881 . . . . .	673	J1211MASD . . . . .	662679074012 . . . . .	592
J1206SP . . . . .	662679081911 . . . . .	674	J1211MBASD . . . . .	662679073725 . . . . .	598





J1211MH-T500 . . . . .	662679087319 . . . . .	580	J1217MH-T500 . . . . .	662679087371 . . . . .	580
J1211MHASD . . . . .	662679073480 . . . . .	590	J1217MHASD . . . . .	662679073541 . . . . .	590
J1211SPL . . . . .	662679989835 . . . . .	582	J1218-T500 . . . . .	662679072711 . . . . .	581
J1211TF . . . . .	662679989736 . . . . .	594	J1218ASD . . . . .	662679073893 . . . . .	591
J1212-T500 . . . . .	662679072681 . . . . .	581	J1218BASD . . . . .	662679073602 . . . . .	597
J12120 . . . . .	662679001599 . . . . .	598	J1218EF . . . . .	662679989682 . . . . .	593
J12124 . . . . .	662679001605 . . . . .	598	J1218H-T500 . . . . .	662679087142 . . . . .	580
J12128 . . . . .	662679001612 . . . . .	598	J1218HASD . . . . .	662679073398 . . . . .	590
J1212ASD . . . . .	662679073862 . . . . .	591	J1218M-T500 . . . . .	662679072933 . . . . .	581
J1212BASD . . . . .	662679073572 . . . . .	597	J1218MASD . . . . .	662679073220 . . . . .	592
J1212EF . . . . .	662679989651 . . . . .	593	J1218MBASD . . . . .	662679073794 . . . . .	598
J1212H-T500 . . . . .	662679087111 . . . . .	580	J1218MH-T500 . . . . .	662679087388 . . . . .	580
J1212HASD . . . . .	662679073367 . . . . .	590	J1218MHASD . . . . .	662679073558 . . . . .	590
J1212M-T500 . . . . .	662679072872 . . . . .	581	J1218SPL . . . . .	662679572686 . . . . .	582
J1212MASD . . . . .	662679074029 . . . . .	592	J1218TF . . . . .	662679989774 . . . . .	594
J1212MBASD . . . . .	662679073732 . . . . .	598	J1219M-T500 . . . . .	662679072940 . . . . .	581
J1212MH-T500 . . . . .	662679087326 . . . . .	580	J1219MASD . . . . .	662679073237 . . . . .	592
J1212MHASD . . . . .	662679073497 . . . . .	590	J1219MBASD . . . . .	662679073800 . . . . .	598
J1212SPL . . . . .	662679572655 . . . . .	582	J1219MH-T500 . . . . .	662679087395 . . . . .	580
J1212TF . . . . .	662679989743 . . . . .	594	J1219MHASD . . . . .	662679073565 . . . . .	590
J1213M-T500 . . . . .	662679072889 . . . . .	581	J1219SC . . . . .	662679081850 . . . . .	671
J1213MASD . . . . .	662679073176 . . . . .	592	J1220-T500 . . . . .	662679072728 . . . . .	581
J1213MBASD . . . . .	662679073749 . . . . .	598	J1220ASD . . . . .	662679073909 . . . . .	591
J1213MH-T500 . . . . .	662679087333 . . . . .	580	J1220BASD . . . . .	662679073619 . . . . .	597
J1213MHASD . . . . .	662679073503 . . . . .	590	J1220EF . . . . .	662679989699 . . . . .	593
J1214-T500 . . . . .	662679072698 . . . . .	581	J1220H-T500 . . . . .	662679087159 . . . . .	580
J1214ASD . . . . .	662679073879 . . . . .	591	J1220HASD . . . . .	662679073404 . . . . .	590
J1214BASD . . . . .	662679073589 . . . . .	597	J1220M-T500 . . . . .	662679072957 . . . . .	581
J1214EF . . . . .	662679989668 . . . . .	593	J1220MASD . . . . .	662679073244 . . . . .	592
J1214H-T500 . . . . .	662679087128 . . . . .	580	J1220MBASD . . . . .	662679073817 . . . . .	598
J1214HASD . . . . .	662679073374 . . . . .	590	J1220SPL . . . . .	662679572693 . . . . .	582
J1214M-T500 . . . . .	662679072896 . . . . .	581	J1220TF . . . . .	066279989781 . . . . .	594
J1214MASD . . . . .	662679073183 . . . . .	592	J1221M-T500 . . . . .	662679072964 . . . . .	581
J1214MBASD . . . . .	662679073756 . . . . .	598	J1221MASD . . . . .	662679073251 . . . . .	592
J1214MH-T500 . . . . .	662679087340 . . . . .	580	J1221MBASD . . . . .	662679073824 . . . . .	598
J1214MHASD . . . . .	662679073510 . . . . .	590	J1222-T500 . . . . .	662679072735 . . . . .	581
J1214SPL . . . . .	662679572662 . . . . .	582	J1222ASD . . . . .	662679073916 . . . . .	591
J1214TF . . . . .	662679989750 . . . . .	594	J1222BASD . . . . .	662679073626 . . . . .	597
J1215M-T500 . . . . .	662679072902 . . . . .	581	J1222H-T500 . . . . .	662679087166 . . . . .	580
J1215MASD . . . . .	662679073190 . . . . .	592	J1222HASD . . . . .	662679073411 . . . . .	590
J1215MBASD . . . . .	662679073763 . . . . .	598	J1222M-T500 . . . . .	662679072971 . . . . .	581
J1215MH-T500 . . . . .	662679087357 . . . . .	580	J1222MASD . . . . .	662679073268 . . . . .	592
J1215MHASD . . . . .	662679073527 . . . . .	590	J1222MBASD . . . . .	662679073831 . . . . .	598
J1216-T500 . . . . .	662679072704 . . . . .	581	J1222SPL . . . . .	662679572709 . . . . .	582
J1216ASD . . . . .	662679073886 . . . . .	591	J1222TF . . . . .	662679989798 . . . . .	594
J1216BASD . . . . .	662679073596 . . . . .	597	J1223MASD . . . . .	662679073275 . . . . .	592
J1216EF . . . . .	662679989675 . . . . .	593	J1223MBASD . . . . .	662679073848 . . . . .	598
J1216H-T500 . . . . .	662679087135 . . . . .	580	J1224-T500 . . . . .	662679072742 . . . . .	581
J1216HASD . . . . .	662679073381 . . . . .	590	J1224ASD . . . . .	662679073923 . . . . .	591
J1216M-T500 . . . . .	662679072919 . . . . .	581	J1224BASD . . . . .	662679073633 . . . . .	597
J1216MASD . . . . .	662679073206 . . . . .	592	J1224H-T500 . . . . .	662679087173 . . . . .	580
J1216MBASD . . . . .	662679073770 . . . . .	598	J1224HASD . . . . .	662679073428 . . . . .	590
J1216MH-T500 . . . . .	662679087364 . . . . .	580	J1224M-T500 . . . . .	662679072988 . . . . .	581
J1216MHASD . . . . .	662679073534 . . . . .	590	J1224MASD . . . . .	662679073282 . . . . .	592
J1216SPL . . . . .	662679572679 . . . . .	582	J1224MBASD . . . . .	662679073855 . . . . .	598
J1216TF . . . . .	662679989767 . . . . .	594	J1224SPL . . . . .	662679572716 . . . . .	582
J1217M-T500 . . . . .	662679072926 . . . . .	581	J1224TF . . . . .	662679989804 . . . . .	594
J1217MASD . . . . .	662679073213 . . . . .	592	J1225MASD . . . . .	662679073299 . . . . .	592
J1217MBASD . . . . .	662679073787 . . . . .	598	J1226-T500 . . . . .	662679072759 . . . . .	581



J1226ASD . . . . .	662679073930 . . . . .	591
J1226BASD . . . . .	662679073640 . . . . .	597
J1226H-T500 . . . . .	662679087180 . . . . .	580
J1226HASD . . . . .	662679073435 . . . . .	590
J1226MASD . . . . .	662679073305 . . . . .	592
J1226SPL . . . . .	662679988166 . . . . .	582
J1227MASD . . . . .	662679073312 . . . . .	592
J1228-T500 . . . . .	662679072766 . . . . .	581
J1228ASD . . . . .	662679073947 . . . . .	591
J1228BASD . . . . .	662679073657 . . . . .	597
J1228H-T500 . . . . .	662679087197 . . . . .	580
J1228HASD . . . . .	662679073442 . . . . .	590
J1228MASD . . . . .	662679073329 . . . . .	592
J1228SPL . . . . .	662679988173 . . . . .	582
J1229MASD . . . . .	662679073336 . . . . .	592
J1230-T500 . . . . .	662679072773 . . . . .	581
J1230ASD . . . . .	662679073954 . . . . .	591
J1230BASD . . . . .	662679073664 . . . . .	597
J1230H-T500 . . . . .	662679087203 . . . . .	580
J1230HASD . . . . .	662679073459 . . . . .	590
J1230MASD . . . . .	662679073343 . . . . .	592

**SAFETY TIP:  
HAMMERS**

Strike squarely  
to avoid  
glancing blows.



J1230SPL . . . . .	662679988180 . . . . .	582
J1232-T500 . . . . .	662679072780 . . . . .	581
J1232ASD . . . . .	662679073961 . . . . .	591
J1232BASD . . . . .	662679073671 . . . . .	597
J1232H-T500 . . . . .	662679087210 . . . . .	580
J1232HASD . . . . .	662679073466 . . . . .	590
J1232MASD . . . . .	662679073350 . . . . .	592
J1232SPL . . . . .	662679988197 . . . . .	582
J1234-T500 . . . . .	662679072797 . . . . .	581
J1234ASD . . . . .	662679073978 . . . . .	591
J1234BASD . . . . .	662679073688 . . . . .	597
J1234H-T500 . . . . .	662679087227 . . . . .	580
J1234HASD . . . . .	662679087432 . . . . .	590
J1236-T500 . . . . .	662679072803 . . . . .	581
J1236ASD . . . . .	662679073985 . . . . .	591
J1236BASD . . . . .	662679073695 . . . . .	597
J1236H-T500 . . . . .	662679087234 . . . . .	580
J1236HASD . . . . .	662679087449 . . . . .	590
J1236M . . . . .	662679071189 . . . . .	592
J1238ASD . . . . .	662679087494 . . . . .	591
J1238H-T500 . . . . .	662679087241 . . . . .	580
J1238HASD . . . . .	662679087456 . . . . .	590
J1240-T500 . . . . .	662679072810 . . . . .	581

J1240ASD . . . . .	662679073992 . . . . .	591
J1240BASD . . . . .	662679073701 . . . . .	597
J1240H-T500 . . . . .	662679087258 . . . . .	580
J1240HASD . . . . .	662679087463 . . . . .	590
J1241M . . . . .	662679071219 . . . . .	592
J1242 . . . . .	662679071226 . . . . .	591
J1242B . . . . .	662679090685 . . . . .	597
J1244 . . . . .	662679071233 . . . . .	591
J1244B . . . . .	662679090692 . . . . .	597
J1246 . . . . .	662679071240 . . . . .	591
J1246B . . . . .	662679090708 . . . . .	597
J1246M . . . . .	662679071257 . . . . .	592
J1248 . . . . .	662679071264 . . . . .	591
J1248B . . . . .	662679090296 . . . . .	597
J1250M . . . . .	662679071271 . . . . .	592
J1252 . . . . .	662679071288 . . . . .	591
J1252B . . . . .	662679090715 . . . . .	597
J1254 . . . . .	662679071295 . . . . .	591
J1254B . . . . .	662679090722 . . . . .	597
J1255M . . . . .	662679001629 . . . . .	595
J1256 . . . . .	662679071301 . . . . .	591
J1256B . . . . .	662679090739 . . . . .	597
J1258 . . . . .	662679071318 . . . . .	591
J1258B . . . . .	662679090746 . . . . .	597
J1260 . . . . .	662679071325 . . . . .	591
J1260B . . . . .	662679090753 . . . . .	597
J1260M . . . . .	662679001636 . . . . .	595
J1264 . . . . .	662679071332 . . . . .	591
J1264B . . . . .	662679090760 . . . . .	597
J1265M . . . . .	662679001643 . . . . .	595
J1266 . . . . .	662679071349 . . . . .	591
J1268 . . . . .	662679071356 . . . . .	591
J1270 . . . . .	662679071363 . . . . .	591
J1270-12 . . . . .	662679072407 . . . . .	600
J1270-14 . . . . .	662679072414 . . . . .	600
J1270-16 . . . . .	662679071394 . . . . .	600
J1270-18 . . . . .	662679071400 . . . . .	600
J1270-20 . . . . .	662679071417 . . . . .	600
J1270-22 . . . . .	662679071424 . . . . .	600
J1270-24 . . . . .	662679071431 . . . . .	600
J1270-28 . . . . .	662679071455 . . . . .	600
J1270A . . . . .	662679071677 . . . . .	599
J1270B . . . . .	662679071684 . . . . .	599
J1270M . . . . .	662679001650 . . . . .	595
J1272 . . . . .	662679071462 . . . . .	591
J1273M . . . . .	662679001667 . . . . .	599
J1275M . . . . .	662679001674 . . . . .	599
J1276 . . . . .	662679071479 . . . . .	591
J1280 . . . . .	662679071486 . . . . .	591
J1280M . . . . .	662679001681 . . . . .	599
J1282 . . . . .	662679001469 . . . . .	595
J1284 . . . . .	662679001476 . . . . .	595
J1288 . . . . .	662679001483 . . . . .	595
J1290 . . . . .	662679001490 . . . . .	598
J1292 . . . . .	662679001506 . . . . .	598
J1294 . . . . .	662679001513 . . . . .	598
J1296 . . . . .	662679001520 . . . . .	598
J1298 . . . . .	662679001537 . . . . .	598
J12P2-HD . . . . .	662679480509 . . . . .	749



J1304PD	662679020002	772	J15026L	662679380151	519
J1308PD	662679020026	772	J15027	662679380168	518
J1312PD	662679020057	772	J15027L	662679380175	519
J1312PGD	662679020064	772	J15028	662679380182	518
J1316PD	662679020088	772	J15028L	662679380199	519
J1316PGD	662679020095	772	J15029	662679380205	518
J1324PD	662679020118	772	J15029L	662679380212	519
J1324PGD	662679020125	772	J15030	662679380229	518
J1332PD	662679020149	772	J15030L	662679380236	519
J1332PGD	662679020156	772	J15031	662679380243	518
J1340PD	662679020163	772	J15031L	662679380250	519
J1360	662679020675	773	J15032	662679380267	518
J1360M	662679020538	774	J15032L	662679380274	519
J1360T	662679020545	774	J15033	662679380281	518
J1362	662679020682	773	J15033L	662679380298	519
J1364	662679020699	773	J15034	662679380304	518
J1364M	662679020552	774	J15034L	662679380311	519
J1364T	662679020569	774	J15035	662679380328	518
J1368	662679020705	773	J15035L	662679380335	519
J1384M	662679020606	774	J15036	662679380342	518
J1384T	662679020613	774	J15036L	662679380359	520
J140-1	662679993375	660, 894	J15036M	662679974497	519
J140-12	662679993351	660, 894	J15037	662679380366	518
J140-34	662679993368	660, 894	J15037L	662679380373	520
J140-38	662679993344	660, 894	J15038	662679380380	518
J140SET	662679993382	660, 894	J15038L	662679380397	520
J1429DB	662679020729	777	J15038M	662679974503	519
J1430DB	662679020736	777	J15039	662679380403	518
J1430G	662679020743	776	J15039L	662679380410	520
J1431DB	662679020750	777	J15040	662679380427	518
J1431G	662679020767	776	J15040L	662679380434	520
J1432DB	662679020774	777	J15041	662679380441	518
J1432G	662679020781	776	J15041L	662679380458	520
J1433G	662679020194	775	J15042	662679380465	518
J1434G	662679020200	775	J15042L	662679380472	520
J1435G	662679020217	775	J15043	662679380489	518
J1436G	662679020224	775	J15043L	662679380496	520
J1437G	662679020231	775	J15044	662679380502	518
J1438G	662679020248	775	J15044L	662679380519	520
J1439G	662679020255	775	J15045	662679380526	518
J1440G	662679020262	776	J15045L	662679380533	520
J1441G	662679020279	776	J15046	662679380540	518
J1442G	662679020286	776	J15046L	662679380557	520
J1443G	662679020293	776	J15047	662679380564	518
J1444G	662679020309	776	J15047L	662679380571	520
J1448A	662679020798	773	J15048	662679380588	518
J15005	662679380045	521	J15048L	662679380595	520
J15007	662679380052	515, 521	J15049	662679380601	518
J15021	662679974466	518	J15049L	662679380618	520
J15021L	662679974480	519	J15050	662679380625	518
J15022	662679380069	518	J15050L	662679380632	520
J15022L	662679380076	519	J15051	662679380649	518
J15023	662679380083	518	J15051L	662679380656	520
J15023L	662679380090	519	J15052	662679380663	518
J15024	662679380106	518	J15052L	662679380670	520
J15024L	662679380113	519	J15053	662679380687	518
J15025	662679380120	518	J15053L	662679380694	520
J15025L	662679380137	519	J15054	662679380700	518
J15026	662679380144	518	J15054L	662679380717	520





J15055	662679380724	518	J18575	662679534882	752
J15055L	662679380731	520	J18576	662679534967	752
J15056	662679380748	518	J190	662679030124	733
J15056L	662679380755	520	J191	662679030131	733
J15057	662679380762	518	J192	662679030148	733
J15057L	662679380779	520	J193	662679030155	732
J15058	662679380786	518	J194	662679030162	733
J15058L	662679380793	520	J195	662679030179	733
J15059	662679380809	518	J196	662679032272	733
J15059L	662679380816	520	J197	662679032289	733
J15060	662679380823	518	J198	662679034702	733
J15060L	662679380830	520	J1P1-HD	662679480516	749
J15060M	662679974558	519	J2-HDL	662679480172	748
J15061	662679380847	518	J202G	662679031084	717
J15061L	662679380854	520	J204G	662679030193	721, 875
J15062	662679380861	518	J204SG	662679030209	721, 875
J15062L	662679380878	520	J205G	662679030223	721, 875
J15063	662679380885	518	J206G	662679030247	721, 875
J15063L	662679380892	520	J207G	662679030261	721, 875
J15064	662679380908	518	J209G	662679030285	722, 876
J15064L	662679380915	520	J2100	662679010683	764
J15065	662679380922	518	J2108	662679010379	767
J15065L	662679380939	520	J210AHG	662679032401	721, 875
J15065M	662679974565	519	J210G	662679032395	722, 876
J15066	662679380946	518	J2116	662679010690	771
J15066L	662679380953	520	J2120	662679010706	771
J15067	662679380960	519	J2124	662679010713	771
J15067L	662679380977	520	J2125	662679010720	771
J15068	662679380984	519	J2126	662679010737	772
J15068L	662679380991	520	J212G	662679030292	722, 876
J15069	662679381004	519	J213G	662679030308	722, 876
J15069L	662679381011	520	J2140	662679011260	771
J15070	662679381028	519	J2142	662679011253	771
J15070L	662679381035	520	J2146	662679011246	771
J15070M	662679974572	519	J2148	662679011239	771
J15071	662679381042	519	J217	662679030315	843
J15072	662679381059	519	J220G	662679030339	718, 872
J15072L	662679381066	520	J222G	662679030353	719, 873
J15074	662679381073	519	J223G	662679030377	719, 874
J15074L	662679381080	520	J225G	662679030391	720, 874
J15075M	662679974589	519	J226-01G	662679032388	718, 873
J15076	662679381097	519	J226G	662679030414	718, 872
J15076L	662679381103	520	J227G	662679030438	720, 874
J15080	662679974473	519	J228G	662679030452	719, 873
J15097P	662679381110	521	J229-01G	662679030476	718, 873
J15098P	662679381127	521	J229-03G	662679030483	718, 872
J15099P	662679381134	521	J2302	662679530969	823
J155/BS2	662679035761	769	J2306	662679530976	824
J15670A	662679054366	520	J2316	662679530990	824
J1725	662679060817	611	J2320	662679531003	833
J1730	662679060824	611	J2336	662679531010	824
J1731	662679060831	611	J2338	662679531034	824
J18500	662679532796	753, 879	J2344	662679531041	842
J18505	662679532802	753	J2345	662679531058	842
J18510	662679534905	752	J235	662679031107	717, 823
J18535	662679532833	753, 878	J2370	662679531065	843
J18543	662679534899	752	J2371	662679531072	843
J18545	662679532840	752	J2372	662679531089	843
J18545B	662679545055	752	J2373	662679531096	843



J2374 . . . . .	662679531102 . . . . .	843	J25118 . . . . .	662679974411 . . . . .	523
J2375 . . . . .	662679531119 . . . . .	843	J25120 . . . . .	662679974428 . . . . .	523
J2376A . . . . .	662679994266 . . . . .	843	J25122 . . . . .	662679390365 . . . . .	523
J2377 . . . . .	662679533953 . . . . .	843	J25124 . . . . .	662679974435 . . . . .	523
J2378 . . . . .	662679534943 . . . . .	843	J25126 . . . . .	662679974442 . . . . .	523
J240G . . . . .	662679031978 . . . . .	719, 873	J25128 . . . . .	662679390372 . . . . .	523
J241G . . . . .	662679031985 . . . . .	720, 874	J251G . . . . .	662679030520 . . . . .	735
J244G . . . . .	662679032111 . . . . .	722, 876	J252G . . . . .	662679031121 . . . . .	717, 831, 900
J246G . . . . .	662679032128 . . . . .	723, 877	J253G . . . . .	662679032302 . . . . .	717, 900
J25028 . . . . .	662679390020 . . . . .	522	J253GRK . . . . .	662679032296 . . . . .	904
J25030 . . . . .	662679390037 . . . . .	522	J2570 . . . . .	662679531164 . . . . .	55
J25032 . . . . .	662679390044 . . . . .	522	J2571 . . . . .	662679531171 . . . . .	55
J25034 . . . . .	662679390051 . . . . .	522	J2572 . . . . .	662679531188 . . . . .	55
J25036 . . . . .	662679390068 . . . . .	522	J2573 . . . . .	662679531195 . . . . .	55
J25038 . . . . .	662679974206 . . . . .	522	J2575 . . . . .	662679531218 . . . . .	55
J25040 . . . . .	662679974213 . . . . .	522	J2576 . . . . .	662679531225 . . . . .	55
J25041 . . . . .	662679974220 . . . . .	522	J2577 . . . . .	662679531232 . . . . .	55
J25042 . . . . .	662679390082 . . . . .	522	J2584 . . . . .	662679531249 . . . . .	55
J25044 . . . . .	662679390099 . . . . .	522	J2585 . . . . .	662679531256 . . . . .	55
J25046 . . . . .	662679974237 . . . . .	522	J2586 . . . . .	662679531263 . . . . .	55
J25047 . . . . .	662679390105 . . . . .	522	J2587 . . . . .	662679531270 . . . . .	55
J25048 . . . . .	662679390112 . . . . .	522	J2588 . . . . .	662679531287 . . . . .	55
J25050 . . . . .	662679390129 . . . . .	522	J2590 . . . . .	662679531294 . . . . .	55
J25052 . . . . .	662679390136 . . . . .	522	J2591 . . . . .	662679531300 . . . . .	55
J25054 . . . . .	662679390143 . . . . .	522	J2592 . . . . .	662679531317 . . . . .	55
J25055 . . . . .	662679974244 . . . . .	522	J2594 . . . . .	662679531324 . . . . .	55
J25056 . . . . .	662679390150 . . . . .	522	J25TR01C . . . . .	662679988289 . . . . .	51
J25058 . . . . .	662679974251 . . . . .	522	J25TR02C . . . . .	662679988296 . . . . .	51
J25060 . . . . .	662679974268 . . . . .	522	J25TR03C . . . . .	662679988302 . . . . .	51
J25062 . . . . .	662679390181 . . . . .	522	J25TR04C . . . . .	662679988319 . . . . .	51
J25064 . . . . .	662679390198 . . . . .	522	J25TR05C . . . . .	662679988326 . . . . .	51
J25066 . . . . .	662679390204 . . . . .	522	J25TR06C . . . . .	662679988333 . . . . .	51
J25068 . . . . .	662679390211 . . . . .	522	J25TR07C . . . . .	662679988753 . . . . .	51
J25070 . . . . .	662679390228 . . . . .	522	J25TR08C . . . . .	662679988760 . . . . .	51
J25072 . . . . .	662679390235 . . . . .	522	J25TR09C . . . . .	662679988777 . . . . .	51
J25074 . . . . .	662679974275 . . . . .	522	J25TR10C . . . . .	662679988784 . . . . .	51
J25076 . . . . .	662679974282 . . . . .	522	J25TR11C . . . . .	662679988791 . . . . .	51
J25078 . . . . .	662679390259 . . . . .	522	J25TR12C . . . . .	662679988807 . . . . .	51
J25080 . . . . .	662679390266 . . . . .	522	J25TR13C . . . . .	662679988814 . . . . .	51
J25082 . . . . .	662679390273 . . . . .	522	J25TR15C . . . . .	662679988838 . . . . .	51
J25084 . . . . .	662679390280 . . . . .	522	J25TR16C . . . . .	662679988845 . . . . .	51
J25086 . . . . .	662679390297 . . . . .	522	J25TR17C . . . . .	662679988852 . . . . .	51
J25087 . . . . .	662679974299 . . . . .	522	J25TR18C . . . . .	662679988869 . . . . .	51
J25088 . . . . .	662679390303 . . . . .	522	J25TR19C . . . . .	662679988876 . . . . .	51
J25090 . . . . .	662679390310 . . . . .	523	J25TR20C . . . . .	662679988883 . . . . .	51
J25092 . . . . .	662679390327 . . . . .	523	J25TR21C . . . . .	662679988890 . . . . .	51
J25094 . . . . .	662679974305 . . . . .	523	J25TR22C . . . . .	662679100964 . . . . .	51
J25096 . . . . .	662679974312 . . . . .	523	J25TR23C . . . . .	662679988913 . . . . .	51
J25098 . . . . .	662679974329 . . . . .	523	J25TR24C . . . . .	662679988517 . . . . .	51
J250G . . . . .	662679030506 . . . . .	735	J25TR25C . . . . .	662679988524 . . . . .	51
J25100 . . . . .	662679974336 . . . . .	523	J25TR26C . . . . .	662679988531 . . . . .	51
J25102 . . . . .	662679974343 . . . . .	523	J25TR27C . . . . .	662679988548 . . . . .	51
J25104 . . . . .	662679974350 . . . . .	523	J25TR28C . . . . .	662679988555 . . . . .	51
J25106 . . . . .	662679974367 . . . . .	523	J25TR29C . . . . .	662679988562 . . . . .	51
J25108 . . . . .	662679974374 . . . . .	523	J25TR30C . . . . .	662679988579 . . . . .	51
J25110 . . . . .	662679390358 . . . . .	523	J25TR31C . . . . .	662679988586 . . . . .	51
J25112 . . . . .	662679974381 . . . . .	523	J25TR32C . . . . .	662679988593 . . . . .	51
J25114 . . . . .	662679974398 . . . . .	523	J25TR33C . . . . .	662679988609 . . . . .	51
J25116 . . . . .	662679974404 . . . . .	523	J25TR34C . . . . .	662679988616 . . . . .	51







J25TR35C . . . . .	662679988623 . . . . .	51
J25TR36C . . . . .	662679988630 . . . . .	51
J25TR37C . . . . .	662679988647 . . . . .	51
J25TR38C . . . . .	662679988654 . . . . .	51
J25TR39C . . . . .	662679988661 . . . . .	51
J25TR40C . . . . .	066279988678 . . . . .	51
J25TR41C . . . . .	662679988685 . . . . .	51
J25TR42C . . . . .	662679988692 . . . . .	51
J25TR43C . . . . .	662679988708 . . . . .	51
J25TR44C . . . . .	662679988715 . . . . .	51
J25TR45C . . . . .	662679993399 . . . . .	51
J25TR49C . . . . .	662679994259 . . . . .	51
J25TR50C . . . . .	662679994242 . . . . .	51
J25TR52C . . . . .	662679995737 . . . . .	51
J25TR53C . . . . .	662679082949 . . . . .	51
J25TR54C . . . . .	662679082956 . . . . .	51
J260SG . . . . .	662679032135 . . . . .	716, 900
J260XL . . . . .	662679997168 . . . . .	729
J2613 . . . . .	662679120009 . . . . .	646
J2614 . . . . .	662679120016 . . . . .	646
J2615 . . . . .	662679120023 . . . . .	646
J2616 . . . . .	662679120030 . . . . .	646
J2616SW . . . . .	662679980337 . . . . .	649
J2617 . . . . .	662679120047 . . . . .	646
J2617SW . . . . .	662679120627 . . . . .	649, 650
J2618 . . . . .	662679120054 . . . . .	646
J2618SW . . . . .	662679120634 . . . . .	649
J2619SW . . . . .	662679980344 . . . . .	649, 650
J261SG . . . . .	662679031169 . . . . .	716, 900
J261XL . . . . .	662679997014 . . . . .	729
J2620 . . . . .	662679120061 . . . . .	646
J2620SW . . . . .	662679120641 . . . . .	649
J2621 . . . . .	662679120078 . . . . .	646
J2621SW . . . . .	662679120658 . . . . .	649
J2622SW . . . . .	662679980351 . . . . .	649, 650

J2628SW . . . . .	662679120702 . . . . .	649
J2629 . . . . .	662679120122 . . . . .	646
J2629SW . . . . .	662679120719 . . . . .	649
J262SG . . . . .	662679031206 . . . . .	716, 900
J262XL . . . . .	662679997021 . . . . .	728, 901
J2630 . . . . .	662679120139 . . . . .	646
J2630SW . . . . .	662679120726 . . . . .	649
J2631SW . . . . .	662679980375 . . . . .	649
J2632 . . . . .	662679120146 . . . . .	646
J2632SW . . . . .	662679120733 . . . . .	649, 650
J2632SWM . . . . .	662679120740 . . . . .	650
J2633SW . . . . .	662679980382 . . . . .	649
J2634SW . . . . .	662679120757 . . . . .	649, 650
J2635 . . . . .	662679120153 . . . . .	646
J2635SW . . . . .	662679120764 . . . . .	649
J2636SW . . . . .	662679120771 . . . . .	649, 650
J2636SWM . . . . .	662679120788 . . . . .	650
J2637SW . . . . .	662679120795 . . . . .	649
J2638 . . . . .	662679120160 . . . . .	646
J2638SW . . . . .	662679120801 . . . . .	649
J2639SW . . . . .	662679980399 . . . . .	649
J263XL . . . . .	662679997342 . . . . .	728, 901
J2640SW . . . . .	662679120818 . . . . .	649, 650
J2641 . . . . .	662679120177 . . . . .	646
J2641SW . . . . .	662679120825 . . . . .	649
J2641SWM . . . . .	662679120832 . . . . .	650
J2642SW . . . . .	662679120849 . . . . .	649
J2643SW . . . . .	662679980405 . . . . .	649
J2644 . . . . .	662679120184 . . . . .	646
J2644SW . . . . .	662679120856 . . . . .	649
J2646SW . . . . .	662679980412 . . . . .	649, 650
J2646SWM . . . . .	662679120863 . . . . .	650
J2647SW . . . . .	662679120870 . . . . .	649
J2648SW . . . . .	662679120887 . . . . .	649
J2649SW . . . . .	662679980429 . . . . .	649
J264SG . . . . .	662679031282 . . . . .	716, 900
J264XL . . . . .	662679997366 . . . . .	728, 901
J2650SW . . . . .	662679120894 . . . . .	649
J2650SWM . . . . .	662679120900 . . . . .	650
J2654SW . . . . .	662679980436 . . . . .	649
J2655SWM . . . . .	662679120917 . . . . .	650
J2656SW . . . . .	662679980443 . . . . .	649
J265SG . . . . .	662679031305 . . . . .	716, 900
J265XL . . . . .	662679997045 . . . . .	729
J2660SW . . . . .	662679980450 . . . . .	649
J2660SWM . . . . .	662679120924 . . . . .	650
J2662SW . . . . .	662679980467 . . . . .	649
J2665SWM . . . . .	662679120931 . . . . .	650
J2666SW . . . . .	662679980474 . . . . .	649
J2668SW . . . . .	662679980481 . . . . .	649
J266G . . . . .	662679030544 . . . . .	723, 877
J266NC . . . . .	662679002534 . . . . .	732
J266XL . . . . .	662679997052 . . . . .	729
J2670SWM . . . . .	662679120948 . . . . .	650
J2675SWM . . . . .	662679120955 . . . . .	650
J267G . . . . .	662679030568 . . . . .	723, 877
J267XL . . . . .	662679997236 . . . . .	729
J2680SWM . . . . .	662679120962 . . . . .	650
J268G . . . . .	662679030582 . . . . .	723, 877

**SAFETY TIP:  
KNIVES AND BLADES**

Always use sharp blades. A dull blade requires more force and is more likely to slip than a sharp one. Change the blade whenever it starts to tear instead of cut.



J2623 . . . . .	662679120085 . . . . .	646
J2623SW . . . . .	662679120665 . . . . .	649
J2624 . . . . .	662679120092 . . . . .	646
J2624SW . . . . .	662679120672 . . . . .	649, 650
J2625SW . . . . .	662679980368 . . . . .	649
J2626 . . . . .	662679120108 . . . . .	646
J2626SW . . . . .	662679120689 . . . . .	649
J2627 . . . . .	662679120115 . . . . .	646
J2627SW . . . . .	662679120696 . . . . .	649, 650



J268PJG . . . . .	662679032432 . . . . .	724, 878	J298 . . . . .	662679031053 . . . . .	735, 875
J268XL . . . . .	662679997243 . . . . .	729	J299 . . . . .	662679031060 . . . . .	734, 871
J269G . . . . .	662679030605 . . . . .	724, 877	J299NC . . . . .	662679002558 . . . . .	726
J269WSG . . . . .	662679032425 . . . . .	724	J299RXL . . . . .	662679997090 . . . . .	726
J269XL . . . . .	662679997267 . . . . .	730	J2P2-HD . . . . .	662679480523 . . . . .	749
J270XL . . . . .	662679997274 . . . . .	730	J2S2 . . . . .	662679036096 . . . . .	758
J2717SW . . . . .	662679120979 . . . . .	648	J3-HDL . . . . .	662679480196 . . . . .	748
J271XL . . . . .	662679997281 . . . . .	730	J30000A . . . . .	662679050870 . . . . .	613
J2720SW . . . . .	662679120986 . . . . .	648	J30000P-M . . . . .	662679050887 . . . . .	614
J2723SW . . . . .	662679120993 . . . . .	648	J30000R . . . . .	662679050894 . . . . .	613
J2726SW . . . . .	662679121006 . . . . .	648	J3000H . . . . .	662679050900 . . . . .	612
J2729SW . . . . .	662679121013 . . . . .	648	J3000HB . . . . .	662679090302 . . . . .	612
J272G . . . . .	662679030629 . . . . .	724	J3000N . . . . .	662679050917 . . . . .	613
J272XL . . . . .	662679997298 . . . . .	730	J3006 . . . . .	662679534035 . . . . .	825
J2732SW . . . . .	662679121020 . . . . .	648	J3007 . . . . .	662679534042 . . . . .	825
J2735SW . . . . .	662679121037 . . . . .	648	J3008 . . . . .	662679534059 . . . . .	825
J2738SW . . . . .	662679121044 . . . . .	648	J300XL . . . . .	662679002244 . . . . .	730
J273XL . . . . .	662679997304 . . . . .	730	J3016 . . . . .	662679050009 . . . . .	614
J2741SW . . . . .	662679121051 . . . . .	648	J3018 . . . . .	662679050016 . . . . .	614
J2744SW . . . . .	662679121068 . . . . .	648	J301XL . . . . .	662679001452 . . . . .	729
J2747SW . . . . .	662679121075 . . . . .	648	J3020 . . . . .	662679050023 . . . . .	614
J274XL . . . . .	662679997311 . . . . .	731	J3020B . . . . .	662679090326 . . . . .	615
J275 . . . . .	662679031312 . . . . .	716	J3021 . . . . .	662679050030 . . . . .	614
J2750SW . . . . .	662679121082 . . . . .	648	J3021B . . . . .	662679090333 . . . . .	615
J2756SW . . . . .	662679121099 . . . . .	648	J3025 . . . . .	662679050047 . . . . .	614
J275G . . . . .	662679031329 . . . . .	716	J3025B . . . . .	662679090340 . . . . .	615
J275XL . . . . .	662679033675 . . . . .	731	J3026 . . . . .	662679050054 . . . . .	614
J276 . . . . .	662679031336 . . . . .	716	J3026B . . . . .	662679090357 . . . . .	615
J2762SW . . . . .	662679121105 . . . . .	648	J3030 . . . . .	662679050078 . . . . .	614
J276G . . . . .	662679031343 . . . . .	716	J3030B . . . . .	662679090364 . . . . .	615
J276XL . . . . .	662679997335 . . . . .	731	J3031 . . . . .	662679050085 . . . . .	614
J278 . . . . .	662679031350 . . . . .	716	J3031B . . . . .	662679090371 . . . . .	615
J278G . . . . .	662679031367 . . . . .	716	J3034 . . . . .	662679050108 . . . . .	614
J280 . . . . .	662679031374 . . . . .	716	J3035 . . . . .	662679050115 . . . . .	614
J280G . . . . .	662679031381 . . . . .	716	J3035B . . . . .	662679090395 . . . . .	615
J280XL . . . . .	662679997205 . . . . .	726, 901	J3037 . . . . .	662679050122 . . . . .	614
J281XL . . . . .	662679997212 . . . . .	726, 901	J3039 . . . . .	662679050139 . . . . .	614
J282BSG . . . . .	662679030803 . . . . .	718, 872	J3039B . . . . .	662679090401 . . . . .	615
J282G . . . . .	662679030810 . . . . .	718, 872	J303L . . . . .	662679030001 . . . . .	750
J282XL . . . . .	662679997229 . . . . .	727	J303LS . . . . .	662679031947 . . . . .	751
J283XL . . . . .	662679997250 . . . . .	730	J303R . . . . .	662679030018 . . . . .	750
J285BSG . . . . .	662679030902 . . . . .	721, 875	J303RS . . . . .	662679031954 . . . . .	751
J285G . . . . .	662679030919 . . . . .	721, 875	J303S . . . . .	662679030025 . . . . .	750
J286LNXL . . . . .	662679997069 . . . . .	728	J3040 . . . . .	662679050146 . . . . .	614
J286NC . . . . .	662679002541 . . . . .	732	J3040B . . . . .	662679090418 . . . . .	615
J288 . . . . .	662679030988 . . . . .	734, 872	J3045 . . . . .	662679050160 . . . . .	614
J289LNXL . . . . .	662679997076 . . . . .	728	J3045B . . . . .	662679090425 . . . . .	615
J290XL . . . . .	662679997083 . . . . .	727	J3050 . . . . .	662679050177 . . . . .	614
J291NC . . . . .	662679002572 . . . . .	732	J3050B . . . . .	662679090432 . . . . .	615
J291XL . . . . .	662679997151 . . . . .	727	J3051 . . . . .	662679050184 . . . . .	614
J292NC . . . . .	662679002565 . . . . .	732	J3051B . . . . .	662679090449 . . . . .	615
J292WRXL . . . . .	662679997113 . . . . .	727	J3055 . . . . .	662679050191 . . . . .	614
J292XL . . . . .	662679997106 . . . . .	727	J3055B . . . . .	662679090456 . . . . .	615
J293NC . . . . .	662679002527 . . . . .	732	J3060 . . . . .	662679050207 . . . . .	614
J293WRXL . . . . .	662679997137 . . . . .	727	J30607 . . . . .	662679050214 . . . . .	615
J293XL . . . . .	662679997120 . . . . .	727	J3060B . . . . .	662679090463 . . . . .	615
J294WRXL . . . . .	662679997144 . . . . .	727	J307 . . . . .	662679030049 . . . . .	750
J296 . . . . .	662679031039 . . . . .	734, 871	J3070 . . . . .	662679050221 . . . . .	614
J297 . . . . .	662679031046 . . . . .	734, 871	J3070B . . . . .	662679090470 . . . . .	615





J3075.	662679050245	614	J322	662679030094	751
J308	662679994037	751	J3220.	662679050382	623
J3080.	662679050252	614	J3221.	662679050399	623
J30809	662679050269	615	J3225.	662679050405	623
J310	662679030056	750	J3226.	662679050412	623
J3100A	662679051983	618	J32344P	662679450601	47
J3100B	662679051990	617	J32426	662679050429	615
J3100M	662679052003	618	J32532P	662679450687	47
J31011	662679050276	615	J3300A	662679050955	620
J3109M	662679051686	619	J3314.	662679050436	621
J3110M	662679051693	619	J3315.	662679050443	621
J3111M	662679051709	619	J3316.	662679050450	621
J3112.	662679051440	619	J3318.	662679050467	621
J3112M	662679051716	619	J3320.	662679050474	621
J3113M	662679051723	619	J3322.	662679050481	621
J3114.	662679051457	619	J3324.	662679050498	621
J3114M	662679051730	619	J3328.	662679050504	621
J3115M	662679051747	619	J3332.	662679050511	621
J3116.	662679051464	619	J3336.	662679050528	621
J3116M	662679051754	619	J334	662679030117	750
J3117M	662679051761	619	J3340.	662679050535	621
J3118.	662679051471	619	J336	662679031961	750
J3118M	662679051778	619	J341/4	662679040017	696
J3119M	662679051785	619	J3425.	662679050542	616
J312	662679030063	750	J3426.	662679050559	616
J3120.	662679051488	619	J343/8	662679040024	696
J31213	662679050283	615	J3430.	662679050566	616
J3122.	662679051495	619	J3435.	662679050573	616
J3124.	662679051501	619	J3440.	662679050580	616
J3126.	662679051518	619	J349	662679531331	896
J3128.	662679051525	619	J350	662679531348	897
J3130.	662679051532	619	J351	662679531355	897
J3132.	662679051549	619	J3519M	662679980108	626
J3134.	662679051556	619	J3521M	662679980115	626
J3136.	662679051563	619	J3522M	662679980122	626
J3140.	662679051587	619	J3524.	662679052010	625
J31415	662679050290	615	J3524M	662679980139	626
J3142.	662679051594	619	J3526.	662679052027	625
J3144.	662679051600	619	J3527M	662679980146	626
J3146.	662679051617	619	J3528.	662679052034	625
J3148.	662679051624	619	J3530.	662679052041	625
J3152.	662679051631	619	J3530M	662679980153	626
J3156.	662679051648	619	J3532.	662679052058	625
J3158.	662679051655	619	J3532M	662679980160	626
J3160.	662679051662	619	J3534.	662679052065	625
J31617	662679050306	615	J3536.	662679052072	625
J3164.	662679051679	619	J3536M	662679980177	626
J317	662679030070	751	J3537M	662679980184	626
J31819	662679050313	615	J3538.	662679052089	625
J319	662679531140	833	J3538M	662679980191	626
J320	662679030087	751	J3540.	662679052096	625
J3200C	662679050931	623, 823	J3540M	662679980207	626
J3200D	662679050948	623, 823	J3541M	066279980214	626
J32022	662679050320	615	J3542.	662679052102	625
J3210.	662679050337	623	J3542M	662679980221	626
J3211.	662679050344	623	J3544.	662679052119	625
J32123	662679050351	615	J3544M	662679980238	626
J3215.	662679050368	623	J3546.	662679052126	625
J3216.	662679050375	623	J3546M	662679980245	626





J3548 . . . . .	662679052133 . . . . .	625	J3751 . . . . .	662679050665 . . . . .	642, 887
J3548M . . . . .	662679980252 . . . . .	626	J3751T . . . . .	662679051334 . . . . .	642, 888
J3550 . . . . .	662679052140 . . . . .	625	J3752 . . . . .	662679050672 . . . . .	642, 887
J3550M . . . . .	662679980269 . . . . .	626	J3752T . . . . .	662679051273 . . . . .	642, 888
J3552 . . . . .	662679052157 . . . . .	625	J3753 . . . . .	662679050689 . . . . .	642, 887
J3552M . . . . .	662679980276 . . . . .	626	J3753T . . . . .	662679051280 . . . . .	642, 888
J3554 . . . . .	662679052164 . . . . .	625	J3754 . . . . .	662679050696 . . . . .	642, 887
J3555M . . . . .	662679980283 . . . . .	626	J3754T . . . . .	662679051297 . . . . .	642, 888
J3556 . . . . .	662679052171 . . . . .	625	J3755 . . . . .	662679050702 . . . . .	642, 887
J3558 . . . . .	662679052188 . . . . .	625	J3755T . . . . .	662679051303 . . . . .	642, 888
J3560 . . . . .	662679052195 . . . . .	625	J3756 . . . . .	662679050719 . . . . .	642, 887
J3560M . . . . .	662679980290 . . . . .	626	J3756T . . . . .	662679051310 . . . . .	642, 888
J3562 . . . . .	662679052201 . . . . .	625	J3757 . . . . .	662679050726 . . . . .	642, 887
J3564 . . . . .	662679052218 . . . . .	625	J3757T . . . . .	662679051327 . . . . .	642, 888
J3565M . . . . .	662679980306 . . . . .	626	J376 . . . . .	662679031695 . . . . .	738
J3568 . . . . .	662679052225 . . . . .	625	J3760 . . . . .	662679050993 . . . . .	642, 888
J3572 . . . . .	662679052232 . . . . .	625	J3760T . . . . .	662679051259 . . . . .	643, 889
J3576 . . . . .	662679052249 . . . . .	625	J3764 . . . . .	662679050733 . . . . .	644, 889
J3580 . . . . .	662679052256 . . . . .	625	J3764T . . . . .	662679051341 . . . . .	644, 890
J3582 . . . . .	662679052263 . . . . .	625	J3768 . . . . .	662679050740 . . . . .	644, 889
J360A . . . . .	662679032142 . . . . .	736	J3768T . . . . .	662679051358 . . . . .	644, 890
J360B . . . . .	662679031541 . . . . .	735	J376L . . . . .	662679032227 . . . . .	738
J360C . . . . .	662679032210 . . . . .	737	J377 . . . . .	662679031701 . . . . .	738
J361 . . . . .	662679031558 . . . . .	736	J3772 . . . . .	662679050757 . . . . .	644, 889
J361/4 . . . . .	662679040048 . . . . .	696	J3772T . . . . .	662679051365 . . . . .	644, 890
J362 . . . . .	662679031565 . . . . .	737	J378 . . . . .	662679031718 . . . . .	738
J363 . . . . .	662679031572 . . . . .	737	J379 . . . . .	662679031725 . . . . .	738
J363/8 . . . . .	662679040055 . . . . .	696	J380 . . . . .	662679031732 . . . . .	737
J364 . . . . .	662679031589 . . . . .	739	J3800A . . . . .	662679051006 . . . . .	577, 645, 891
J364-T0 . . . . .	662679031596 . . . . .	739	J380T . . . . .	662679031398 . . . . .	738
J364-T45 . . . . .	662679031602 . . . . .	739	J3812 . . . . .	662679050764 . . . . .	577, 646, 891
J364-T90 . . . . .	662679031619 . . . . .	739	J3814 . . . . .	662679050771 . . . . .	577, 646, 891
J365 . . . . .	662679031626 . . . . .	739	J3816 . . . . .	662679050788 . . . . .	577, 646, 891
J365/16 . . . . .	662679040062 . . . . .	696	J3818 . . . . .	662679050795 . . . . .	577, 646, 891
J370 . . . . .	662679031633 . . . . .	738	J3820 . . . . .	662679050801 . . . . .	577, 646, 891
J3700A . . . . .	662679050979 . . . . .	641, 887	J3822 . . . . .	662679050818 . . . . .	577, 646, 891
J3700AT . . . . .	662679051242 . . . . .	641, 887	J3824 . . . . .	662679050825 . . . . .	577, 646, 891
J3700M . . . . .	662679050986 . . . . .	643, 888	J3826 . . . . .	662679050832 . . . . .	577, 646, 891
J3700MT . . . . .	662679051266 . . . . .	643, 889	J3828 . . . . .	662679050849 . . . . .	577, 646, 891
J3707M . . . . .	662679050597 . . . . .	644, 890	J3830 . . . . .	662679050856 . . . . .	577, 646, 891
J3707MT . . . . .	662679051372 . . . . .	645, 890	J3832 . . . . .	662679050863 . . . . .	577, 646, 891
J3709M . . . . .	662679050603 . . . . .	644, 890	J385 . . . . .	662679031749 . . . . .	738
J3709MT . . . . .	662679051389 . . . . .	645, 890	J385L . . . . .	662679032234 . . . . .	738
J371 . . . . .	662679031640 . . . . .	738	J388 . . . . .	662679031756 . . . . .	739
J3710M . . . . .	662679050610 . . . . .	644, 890	J389 . . . . .	662679031763 . . . . .	739
J3710MT . . . . .	662679051396 . . . . .	645, 890	J390 . . . . .	662679031770 . . . . .	739
J3713M . . . . .	662679050627 . . . . .	644, 890	J391 . . . . .	662679031787 . . . . .	738
J3713MT . . . . .	662679051402 . . . . .	645, 890	J392 . . . . .	662679031794 . . . . .	739
J3715M . . . . .	662679050634 . . . . .	644, 890	J393 . . . . .	662679031800 . . . . .	738
J3715MT . . . . .	662679051419 . . . . .	645, 890	J394 . . . . .	662679031817 . . . . .	739
J3716M . . . . .	662679050641 . . . . .	644, 890	J395 . . . . .	662679031824 . . . . .	738
J3716MT . . . . .	662679051426 . . . . .	645, 890	J397 . . . . .	662679031831 . . . . .	738
J3719M . . . . .	662679050658 . . . . .	644, 890	J398 . . . . .	662679031848 . . . . .	739
J3719MT . . . . .	662679051433 . . . . .	645, 890	J399 . . . . .	662679031855 . . . . .	738
J371L . . . . .	662679032258 . . . . .	738	J399L . . . . .	662679032241 . . . . .	738
J372 . . . . .	662679031657 . . . . .	738	J3P2-HD . . . . .	662679480530 . . . . .	749
J373 . . . . .	662679031664 . . . . .	738	J3S2 . . . . .	662679036119 . . . . .	758
J374 . . . . .	662679031671 . . . . .	738	J4-HDL . . . . .	662679480219 . . . . .	748
J375 . . . . .	662679031688 . . . . .	738	J4001B . . . . .	662679470005 . . . . .	813



J4005C	662679470050	808	J413/8S2	662679035792	770
J4011S	662679470067	811	J415/16S2	662679035808	770
J4012	662679470074	813	J415/8S2	662679035815	770
J4012T	662679470081	812	J417/16S2	662679035822	770
J4015	662679470098	812	J4205B	662679470456	809
J4016A	662679470104	812	J4205E	662679470463	808
J4017	662679470111	812	J4205S	662679470470	810
J4018	662679470128	812	J4206CA	662679470487	812
J402	662679480226	746	J4206SC	662679470494	809
J4021S	662679470135	811	J4208CA	662679470517	812
J4026A	662679470173	811	J4211BA	662679471149	791
J4027	662679470180	811	J4212MJ	662679471163	791
J4028	662679470197	808	J4212SJ	662679471170	791
J402S	662679480233	747	J4212SJB	662679471187	790
J403	662679480240	746	J4214	662679471217	804
J4033	662679471699	805	J4217	662679471248	790
J4034	662679471705	805	J4225S	662679470579	810
J4035	662679471712	805	J4226CA	662679470586	812
J4036	662679471729	805	J4227CA	662679470593	812
J4037	662679471736	806	J4230RJ	662679470623	813
J4038	662679471743	806	J4231A	662679471255	792
J403S	662679480257	747	J4232	662679470630	793
J404	662679480264	746	J4232E	662679471262	792
J4040	662679471750	804	J4232SJ	662679471279	795
J4040-1	662679470203	804	J4233E	662679471286	792
J4040-10	662679470210	804	J4233SJ	662679471293	794
J4040-11	662679470227	804	J4234	662679470647	793
J4040-12	662679470234	804	J4234B	662679470654	795
J4040-13	662679470241	804	J4235A	662679471835	784
J4040-14	662679470258	804	J4235B	662679471842	785
J4040-2	662679470265	804	J4235S	662679470685	810
J4040-3	662679470272	804	J4238	662679470746	793
J4040-4	662679470289	804	J4239SB	662679470753	809
J4040-5	662679470296	804	J424	662679480363	747
J4040-6	662679470302	804	J4240L	662679470821	813
J4040-7	662679470319	804	J4242	662679471323	797
J4040-8	662679470326	804	J4245	662679471866	783
J4040-9	662679470333	804	J424S	662679480370	748
J4041	662679471767	806, 848	J4250	662679471354	787
J4046	662679470371	806	J4250B	662679470852	808
J4047	662679470388	807	J4250N	662679470869	809
J404S	662679480271	747	J4251	662679471873	787
J4053	662679471798	807, 848	J4252	662679471880	787
J4055H	662679470401	810	J4255	662679471361	788
J4056-2*	662679470418	808	J4255B	662679470876	808
J4056-4	662679470425	808	J4256S	662679470883	811
J4056-6	662679470432	808	J4257	662679471897	788
J4056PN	662679470449	808	J426	662679480387	747
J4059	662679471804	807, 849	J4260H	662679470890	810
J406	662679480288	746	J4260R	662679470906	810
J406S	662679480295	747	J426S	662679480394	748
J408	662679480301	746	J4275	662679471415	800
J408S	662679480318	747	J4275R	662679470920	810
J410	662679480325	746	J4277B	662679470937	810
J410S	662679480332	747	J428	662679480400	747
J411/2S2	662679035778	770	J4280B	662679470944	811
J411/4S2	662679035785	770	J4289B	662679471453	780
J412	662679480349	746	J428S	662679480417	748
J412S	662679480356	747	J4290B	662679471460	781



J4291B . . . . .	662679471477 . . . . .	780
J4292B . . . . .	662679471507 . . . . .	781
J4293B . . . . .	662679471521 . . . . .	782
J4293SP-STK . . . . .	662679471934 . . . . .	797
J4330 . . . . .	662679471583 . . . . .	801
J4331 . . . . .	662679471590 . . . . .	801
J4332 . . . . .	662679471606 . . . . .	803
J4332R . . . . .	662679471040 . . . . .	813
J4333 . . . . .	662679471613 . . . . .	803
J4333A . . . . .	662679471620 . . . . .	803
J4333R . . . . .	662679471088 . . . . .	813
J4390B . . . . .	662679471644 . . . . .	782
J441/4S2 . . . . .	662679035839 . . . . .	770
J441000-RD . . . . .	662679997533 . . . . .	39
J441529-6BK-SC . . . . .	076174407112 . . . . .	46
J441529-6RD-SC . . . . .	076174406993 . . . . .	46
J441535-9BK-SC . . . . .	076174407129 . . . . .	45
J441535-9RD-SC . . . . .	076174407006 . . . . .	45
J441558-4BK-LK . . . . .	076174407136 . . . . .	45
J441558-4RD-LK . . . . .	076174407068 . . . . .	45
J4427-HWT . . . . .	076174408423 . . . . .	46
J442710-4BK-IC . . . . .	076174407143 . . . . .	44
J442710-4RD-IC . . . . .	076174406931 . . . . .	44
J442715-4BK-D . . . . .	076174407150 . . . . .	42
J442715-4RD-D . . . . .	076174406917 . . . . .	42
J442715-6BK-D . . . . .	076174407167 . . . . .	42
J442715-6RD-D . . . . .	076174406900 . . . . .	42
J442719-10BK-D . . . . .	076174407174 . . . . .	41
J442719-10RD-D . . . . .	076174406894 . . . . .	41
J442719-12BK-D . . . . .	076174407181 . . . . .	41
J442719-12RD-D . . . . .	076174406887 . . . . .	41
J442719-5BK . . . . .	076174407198 . . . . .	44
J442719-5RD . . . . .	076174407044 . . . . .	44
J442719-6BK . . . . .	076174407204 . . . . .	43
J442719-6RD . . . . .	076174406924 . . . . .	43
J442719-8BK . . . . .	076174407211 . . . . .	43
J442719-8RD . . . . .	076174407358 . . . . .	43
J442735-3BK . . . . .	076174407228 . . . . .	38
J442735-3RD . . . . .	076174406948 . . . . .	38
J442735-7BK . . . . .	076174407235 . . . . .	37
J442735-7RD . . . . .	076174406962 . . . . .	37
J442742-11BK . . . . .	076174407242 . . . . .	36
J442742-11RD . . . . .	076174406986 . . . . .	36
J442742-12BK . . . . .	076174407259 . . . . .	35
J442742-12BL . . . . .	662679053918 . . . . .	35
J442742-12RD . . . . .	076174407020 . . . . .	35
J442742-4BK . . . . .	076174407266 . . . . .	38
J442742-4RD . . . . .	076174406955 . . . . .	38
J442742-7BK . . . . .	076174407273 . . . . .	37

**SAFETY TIP:  
CHISELS**

Secure the work so  
that it cannot move.



J442742-7RD . . . . .	076174407013 . . . . .	37
J442742-8BK . . . . .	076174407280 . . . . .	36
J442742-8RD . . . . .	076174406979 . . . . .	36
J442752-6BK . . . . .	076174407297 . . . . .	39
J442752-6RD . . . . .	076174407051 . . . . .	39
J443/8S2 . . . . .	662679035846 . . . . .	770
J444119-12BK . . . . .	076174407303 . . . . .	40
J444119-12RD . . . . .	076174407075 . . . . .	40
J444142-15BK . . . . .	076174407310 . . . . .	34
J444142-15RD . . . . .	076174407037 . . . . .	34
J444142-6BK . . . . .	076174407327 . . . . .	35
J444142-6RD . . . . .	076174407082 . . . . .	35
J445/16S2 . . . . .	662679035853 . . . . .	770
J445419-12BK . . . . .	076174407334 . . . . .	40
J445419-12RD . . . . .	076174407099 . . . . .	40
J445442-14BK . . . . .	076174407341 . . . . .	34
J445442-14RD . . . . .	076174407105 . . . . .	34
J44SS-BK . . . . .	076174408416 . . . . .	46
J44SS-RD . . . . .	076174408409 . . . . .	46
J451934-5BK-SC . . . . .	076174407631 . . . . .	33
J451934-5BL-SC . . . . .	076174407860 . . . . .	33
J451934-5RD-SC . . . . .	076174407402 . . . . .	33
J451934-5YL-SC . . . . .	076174408096 . . . . .	33
J451934-6BK-SC . . . . .	076174407624 . . . . .	32
J451934-6BL-SC . . . . .	076174407853 . . . . .	32
J451934-6RD-SC . . . . .	076174407396 . . . . .	32
J451934-6YL-SC . . . . .	076174408089 . . . . .	32
J453427-4BK . . . . .	076174407693 . . . . .	32
J453427-4BL . . . . .	076174407921 . . . . .	32
J453427-4RD . . . . .	076174407464 . . . . .	32
J453427-4YL . . . . .	076174408157 . . . . .	32
J453427-5BK . . . . .	076174407686 . . . . .	32
J453427-5BL . . . . .	076174407914 . . . . .	32
J453427-5RD . . . . .	076174407457 . . . . .	32
J453427-5YL . . . . .	076174408140 . . . . .	32
J453427-6BK . . . . .	076174407679 . . . . .	31
J453427-6BL . . . . .	076174407907 . . . . .	31
J453427-6RD . . . . .	076174407440 . . . . .	31
J453427-6YL . . . . .	076174408133 . . . . .	31
J453441-6BK . . . . .	076174407655 . . . . .	28
J453441-6BL . . . . .	076174407884 . . . . .	28
J453441-6RD . . . . .	076174407426 . . . . .	28
J453441-6YL . . . . .	076174408119 . . . . .	28
J453441-7BK . . . . .	076174407662 . . . . .	27
J453441-7BL . . . . .	076174407891 . . . . .	27







J453441-7RD . . . . .	076174407433 . . . . .	27	J456646-11RD . . . . .	076174407594 . . . . .	23
J453441-7YL . . . . .	076174408126 . . . . .	27	J456646-11YL . . . . .	076174408287 . . . . .	23
J453441-8BK . . . . .	076174407648 . . . . .	27	J456646-12BK . . . . .	076174407815 . . . . .	22
J453441-8BL . . . . .	076174407877 . . . . .	27	J456646-12BL . . . . .	076174408041 . . . . .	22
J453441-8RD . . . . .	076174407419 . . . . .	27	J456646-12RD . . . . .	076174407587 . . . . .	22
J453441-8YL . . . . .	076174408102 . . . . .	27	J456646-12YL . . . . .	076174408270 . . . . .	22
J4550-HWT . . . . .	076174408454 . . . . .	33	J456741-20RD . . . . .	662679094676 . . . . .	22
J455027-10BK . . . . .	076174407761 . . . . .	30	J459000-3BK . . . . .	662679997564 . . . . .	28
J455027-10BL . . . . .	076174407990 . . . . .	30	J459000-3BL . . . . .	662679997571 . . . . .	28
J455027-10RD . . . . .	076174407532 . . . . .	30	J459000-3RD . . . . .	662679997557 . . . . .	28
J455027-10YL . . . . .	076174408225 . . . . .	30	J459000-3YL . . . . .	662679997588 . . . . .	28
J455027-12BK . . . . .	076174407754 . . . . .	30	J45SS-BK . . . . .	076174408645 . . . . .	33
J455027-12BL . . . . .	076174407983 . . . . .	30	J45SS-BL . . . . .	076174408652 . . . . .	33
J455027-12RD . . . . .	076174407525 . . . . .	30	J45SS-RD . . . . .	076174408638 . . . . .	33
J455027-12YL . . . . .	076174408218 . . . . .	30	J45SS-YL . . . . .	076174408669 . . . . .	33
J455027-8BK . . . . .	076174407778 . . . . .	31	J46101 . . . . .	662679534189 . . . . .	705
J455027-8BL . . . . .	076174408003 . . . . .	31	J46102 . . . . .	662679534196 . . . . .	705
J455027-8RD . . . . .	076174407549 . . . . .	31	J46103 . . . . .	662679534202 . . . . .	705
J455027-8YL . . . . .	076174408232 . . . . .	31	J46104 . . . . .	662679534219 . . . . .	705
J455041-10BK . . . . .	076174407709 . . . . .	26	J46105 . . . . .	662679534226 . . . . .	705
J455041-10BL . . . . .	076174407938 . . . . .	26	J46106 . . . . .	662679534233 . . . . .	705
J455041-10RD . . . . .	076174407471 . . . . .	26	J46107 . . . . .	662679534240 . . . . .	705
J455041-10YL . . . . .	076174408164 . . . . .	26	J46108 . . . . .	662679534257 . . . . .	705
J455041-12BK . . . . .	076174407716 . . . . .	26	J46109 . . . . .	662679534264 . . . . .	705
J455041-12BL . . . . .	076174407945 . . . . .	26	J46110 . . . . .	662679534271 . . . . .	705
J455041-12RD . . . . .	076174407488 . . . . .	26	J46112 . . . . .	662679534288 . . . . .	705
J455041-12YL . . . . .	076174408171 . . . . .	26	J46114 . . . . .	662679534295 . . . . .	705
J455041-7BK-1S . . . . .	076174407747 . . . . .	25	J46116 . . . . .	662679534301 . . . . .	705
J455041-7BL-1S . . . . .	076174407976 . . . . .	25	J46120 . . . . .	662679534318 . . . . .	705
J455041-7RD-1S . . . . .	076174407518 . . . . .	25	J46124 . . . . .	662679534325 . . . . .	705
J455041-7YL-1S . . . . .	076174408201 . . . . .	25	J46128 . . . . .	662679434335 . . . . .	705
J455041-8BK-1S . . . . .	076174407723 . . . . .	25	J46132 . . . . .	662679534349 . . . . .	705
J455041-8BK-2S . . . . .	076174407730 . . . . .	24	J46136 . . . . .	662679534356 . . . . .	705
J455041-8BL-1S . . . . .	076174407952 . . . . .	25	J46140 . . . . .	662679534363 . . . . .	705
J455041-8BL-2S . . . . .	076174407969 . . . . .	24	J46203 . . . . .	662679534370 . . . . .	706
J455041-8RD-1S . . . . .	076174407495 . . . . .	25	J46204 . . . . .	662679534387 . . . . .	706
J455041-8RD-2S . . . . .	076174407501 . . . . .	24	J46205 . . . . .	662679534394 . . . . .	706
J455041-8YL-1S . . . . .	076174408188 . . . . .	25	J46206 . . . . .	662679534400 . . . . .	706
J455041-8YL-2S . . . . .	076174408195 . . . . .	24	J46207 . . . . .	662679534417 . . . . .	706
J4557-HWT . . . . .	076174408461 . . . . .	33	J46208 . . . . .	662679534424 . . . . .	706
J455743-11BK . . . . .	076174407808 . . . . .	24	J46209 . . . . .	662679534431 . . . . .	706
J455743-11BL . . . . .	076174408034 . . . . .	24	J46210 . . . . .	662679534448 . . . . .	706
J455743-11RD . . . . .	076174407570 . . . . .	24	J46212 . . . . .	662679534455 . . . . .	706
J455743-11YL . . . . .	076174408263 . . . . .	24	J46214 . . . . .	662679534462 . . . . .	706
J455743-13BK . . . . .	076174407792 . . . . .	23	J46216 . . . . .	662679534479 . . . . .	706
J455743-13BL . . . . .	076174408027 . . . . .	23	J46220 . . . . .	662679534486 . . . . .	706
J455743-13RD . . . . .	076174407563 . . . . .	23	J46224 . . . . .	662679534493 . . . . .	706
J455743-13YL . . . . .	076174408256 . . . . .	23	J46228 . . . . .	662679534509 . . . . .	706
J4566-HWT . . . . .	076174408492 . . . . .	33	J46232 . . . . .	662679534516 . . . . .	706
J456627-10BK . . . . .	076174407839 . . . . .	29	J46300 . . . . .	662679534523 . . . . .	705
J456627-10BL . . . . .	076174408065 . . . . .	29	J46302 . . . . .	662679534530 . . . . .	705
J456627-10RD . . . . .	076174407600 . . . . .	29	J46304 . . . . .	662679534547 . . . . .	705
J456627-10YL . . . . .	076174408294 . . . . .	29	J463042-6RD . . . . .	662679998639 . . . . .	21
J456627-8BK . . . . .	076174407846 . . . . .	29	J46306 . . . . .	662679534554 . . . . .	705
J456627-8BL . . . . .	076174408072 . . . . .	29	J46308 . . . . .	662679534561 . . . . .	705
J456627-8RD . . . . .	076174407617 . . . . .	29	J46310 . . . . .	662679534578 . . . . .	705
J456627-8YL . . . . .	076174408300 . . . . .	29	J46312 . . . . .	662679534585 . . . . .	705
J456646-11BK . . . . .	076174407822 . . . . .	23	J46314 . . . . .	662679534592 . . . . .	705
J456646-11BL . . . . .	076174408058 . . . . .	23	J46316 . . . . .	662679534608 . . . . .	705



J46318 . . . . .	662679534615 . . . . .	705	J4707LT . . . . .	662679140182 . . . . .	299
J46320 . . . . .	662679534622 . . . . .	705	J4707LTM . . . . .	662679141851 . . . . .	300
J46322 . . . . .	662679534820 . . . . .	705	J4707M . . . . .	662679140199 . . . . .	296
J46324 . . . . .	662679534639 . . . . .	705	J4707MCF . . . . .	662679989569 . . . . .	304, 634
J46326 . . . . .	662679534646 . . . . .	705	J4707SPL . . . . .	662679974602 . . . . .	300
J46328 . . . . .	662679534653 . . . . .	705	J4707T . . . . .	662679140205 . . . . .	298
J46405 . . . . .	662679534660 . . . . .	707	J4707TM . . . . .	662679141974 . . . . .	299
J46406 . . . . .	662679534677 . . . . .	707	J4708 . . . . .	662679140212 . . . . .	296
J46407 . . . . .	662679534684 . . . . .	707	J4708CF . . . . .	662679978242 . . . . .	304, 634
J46408 . . . . .	662679534691 . . . . .	707	J4708DPL . . . . .	662679974688 . . . . .	301
J46409 . . . . .	662679534707 . . . . .	707	J4708L . . . . .	662679140229 . . . . .	297
J46410 . . . . .	662679534714 . . . . .	707	J4708LM . . . . .	662679140236 . . . . .	297
J46412 . . . . .	662679534721 . . . . .	707	J4708LT . . . . .	662679140243 . . . . .	299
J46414 . . . . .	662679534738 . . . . .	707	J4708LTM . . . . .	662679141844 . . . . .	300
J46416 . . . . .	662679534745 . . . . .	707	J4708M . . . . .	662679140250 . . . . .	296
J46420 . . . . .	662679534752 . . . . .	707	J4708MCF . . . . .	662679979508 . . . . .	304, 634
J46424 . . . . .	662679534769 . . . . .	707	J4708S . . . . .	662679140267 . . . . .	298
J464542-10RD . . . . .	662679998622 . . . . .	20	J4708SPL . . . . .	662679974619 . . . . .	300
J464542-6RD-1S . . . . .	662679998615 . . . . .	20	J4708T . . . . .	662679140274 . . . . .	298
J46508 . . . . .	662679534837 . . . . .	707	J4708TM . . . . .	662679141967 . . . . .	299
J46510 . . . . .	662679534776 . . . . .	707	J4709 . . . . .	662679140281 . . . . .	296
J46512 . . . . .	662679534783 . . . . .	707	J4709DPL . . . . .	662679974695 . . . . .	301
J46514 . . . . .	662679534790 . . . . .	707	J4709L . . . . .	662679140298 . . . . .	297
J46516 . . . . .	662679534806 . . . . .	707	J4709LM . . . . .	662679140304 . . . . .	297
J46518 . . . . .	662679534813 . . . . .	707	J4709LT . . . . .	662679140311 . . . . .	299
J46S2 . . . . .	662679036195 . . . . .	759	J4709LTM . . . . .	662679141837 . . . . .	300
J47000CF . . . . .	662679991418 . . . . .	290, 627	J4709M . . . . .	662679140328 . . . . .	296
J47000CFL . . . . .	662679991425 . . . . .	290, 628	J4709SPL . . . . .	662679974626 . . . . .	300
J47000MCF . . . . .	662679991432 . . . . .	290, 628	J4709T . . . . .	662679140335 . . . . .	298
J4704 . . . . .	662679140007 . . . . .	296	J4709TM . . . . .	662679141950 . . . . .	299
J47045M . . . . .	662679140014 . . . . .	296	J471/2X1/4 . . . . .	662679010140 . . . . .	768
J47045TM . . . . .	662679976583 . . . . .	299	J471/4X1/16 . . . . .	662679010157 . . . . .	768
J4704LM . . . . .	662679140021 . . . . .	297	J471/4X3/32 . . . . .	662679010164 . . . . .	768
J4704M . . . . .	662679140038 . . . . .	296	J4710 . . . . .	662679140342 . . . . .	296
J4704TM . . . . .	662679976576 . . . . .	299	J47100 . . . . .	662679220099 . . . . .	285
J4705 . . . . .	662679140045 . . . . .	296	J47102 . . . . .	662679220105 . . . . .	287
J47055LM . . . . .	662679140052 . . . . .	297	J47104 . . . . .	662679220112 . . . . .	284
J47055LTM . . . . .	662679141875 . . . . .	300	J47105 . . . . .	662679220372 . . . . .	288
J47055M . . . . .	662679140069 . . . . .	296	J47106 . . . . .	662679220129 . . . . .	286
J47055TM . . . . .	662679141998 . . . . .	299	J47107 . . . . .	662679220365 . . . . .	288
J4705LM . . . . .	662679140076 . . . . .	297	J47108 . . . . .	662679220136 . . . . .	282
J4705LTM . . . . .	662679141882 . . . . .	300	J47108XL . . . . .	662679011932 . . . . .	282
J4705M . . . . .	662679140083 . . . . .	296	J4710CF . . . . .	662679978259 . . . . .	304, 634
J4705T . . . . .	662679975647 . . . . .	298	J4710DPL . . . . .	662679974701 . . . . .	301
J4705TM . . . . .	662679142001 . . . . .	299	J4710L . . . . .	662679140359 . . . . .	297
J4706 . . . . .	662679140090 . . . . .	296	J4710LM . . . . .	662679140366 . . . . .	297
J4706DPL . . . . .	662679974664 . . . . .	301	J4710LT . . . . .	662679140373 . . . . .	299
J4706L . . . . .	662679140106 . . . . .	297	J4710LTM . . . . .	662679141820 . . . . .	300
J4706LM . . . . .	662679140113 . . . . .	297	J4710M . . . . .	662679140380 . . . . .	296
J4706LT . . . . .	662679140120 . . . . .	299	J4710MCF . . . . .	662679979515 . . . . .	304, 634
J4706LTM . . . . .	662679141868 . . . . .	300	J4710S . . . . .	662679140397 . . . . .	298
J4706M . . . . .	662679140137 . . . . .	296	J4710SPL . . . . .	662679974633 . . . . .	300
J4706SPL . . . . .	662679974596 . . . . .	300	J4710T . . . . .	662679140403 . . . . .	298
J4706T . . . . .	662679140144 . . . . .	298	J4710TM . . . . .	662679141943 . . . . .	299
J4706TM . . . . .	662679141981 . . . . .	299	J4711 . . . . .	662679140410 . . . . .	296
J4707 . . . . .	662679140151 . . . . .	296	J47110 . . . . .	662679220143 . . . . .	283
J4707DPL . . . . .	662679974671 . . . . .	301	J47110XL . . . . .	662679012151 . . . . .	283
J4707L . . . . .	662679140168 . . . . .	297	J47112 . . . . .	662679220150 . . . . .	281
J4707LM . . . . .	662679140175 . . . . .	297	J47112XL . . . . .	662679011949 . . . . .	281



J47114	662679220167	279	J4718LT	662679140687	299
J47114XL	662679011956	279	J4718T	662679140694	298
J47116	662679220174	275	J47200	662679220211	286
J47116XL	662679011987	276	J47201	662679220334	284
J47118	662679220181	277	J47202	662679220228	287
J47118XL	662679012175	278	J47203	662679220341	285
J4711L	662679140427	297	J47204	662679220235	280
J4711LM	662679140434	297	J47204XL	662679011963	280
J4711LT	662679140441	299	J47205	662679220358	288
J4711LTM	662679141813	300	J47206	662679220242	273
J4711M	662679140458	296	J47206XL	662679012007	274
J4711MCF	662679979522	304, 634	J4720A	662679977832	296
J4711T	662679140465	298	J473/8X3/16	662679010171	768
J4711TM	662679141936	299	J4737	662679140700	303
J4712	662679140472	296	J4738	662679140724	303
J47120	662679220198	271	J4739-10W	662679140748	303
J47120XL	662679012038	272	J4739-15W	662679140755	303
J4712CF	662679978266	304, 634	J4739-20W	662679140762	303
J4712DPL	662679974718	301	J4739-25W	662679140779	303
J4712L	662679140489	297	J4739-27W	662679140786	303
J4712LM	662679140496	297	J4739-30W	662679140793	303
J4712LT	662679140502	299	J4739C	662679220259	289
J4712LTM	662679141806	300	J4739P	662679230005	462, 695
J4712M	662679140519	296	J4743	662679140854	303
J4712MCF	662679979539	304, 634	J4744	662679140861	303
J4712S	662679140526	298	J4745	662679140878	303
J4712SPL	662679974640	300	J4749	662679141288	264, 292
J4712T	662679140533	298	J4749BL	662679280000	264, 292
J4712TM	662679141929	299	J4749HS	662679310028	263, 292
J4713LM	662679140540	297	J4749HSRK	662679085193	267, 443, 902
J4713LTM	662679141790	300	J4749RK	662679141301	267, 443, 902
J4713M	662679140557	296	J4749XL	662679573768	262, 291
J4713MCF	662679979546	304, 634	J4749XLBL	662679573751	262, 291
J4713TM	662679141912	299	J4749XLHS	662679988739	263, 292
J4714	662679140564	296	J4749XLHSRK	662679033705	267, 443, 902
J4714DPL	662679974725	301	J4749XLQR	662679006068	262, 291
J4714L	662679140571	297	J4749XLQRBL	662679081447	262, 291
J4714LM	662679140588	297	J4749XLRK	662679988043	267, 443, 902
J4714LT	662679140595	299	J475/16X1/8	662679010188	768
J4714LTM	662679141783	300	J475/16X5/32	662679010195	768
J4714M	662679140601	296	J4752F	662679979102	265, 293
J4714SPL	662679974657	300	J4752FBL	662679979119	265
J4714T	662679140618	298	J4752FRK	662679033682	268, 443, 902
J4714TM	662679141905	299	J4757F	662679979126	266, 293
J47152	662679220204	324	J4759	662679140885	269, 294
J47152XL	662679011994	325	J4759BLS	662679006037	270, 295
J4715LM	662679976569	297	J4759L	662679142094	269, 294
J4715LTM	662679976620	300	J4759W	662679140892	270, 295
J4715M	662679141899	296	J4760	662679140908	269, 294
J4715TM	662679976590	299	J4760W	662679140915	295
J4716	662679140625	296	J4761	662679140922	269, 294
J4716CF	662679978280	304, 634	J4761L	662679142100	269, 294
J4716L	662679140632	297	J4761W	662679140939	270, 295
J4716LT	662679140649	299	J4762	662679142025	269, 294
J4716M	662679976545	296	J4762L	662679034719	294
J4716T	662679140656	298	J4762W	662679142032	295
J4718	662679140663	296	J4763	662679140946	269, 294
J4718CF	662679978297	304, 634	J4763L	662679033903	294
J4718L	662679140670	297	J4764	662679140960	267, 293





J4764W	662679034726	295
J4765	662679140977	270, 295
J4766	662679140984	268, 294
J4769	662679140991	267, 293
J477/16X7/32	662679010201	768
J4770-11	662679220273	289
J4770-2.5M	662679141011	303
J4770-2M	662679141028	303
J4770-3M	662679141035	303
J4770-4M	662679141042	303
J4770-5M	662679141059	303
J4770-6	662679220280	289
J4770-6M	662679141066	303
J4770-8B	662679034733	289
J47701/16	662679141073	303
J47701/4	662679141080	303
J47701/4B	662679054397	304
J47701/8	662679141097	303
J47701/8B	662679054403	304
J47703/16	662679141103	303
J47703/16B	662679054410	304
J47703/32	662679141110	303
J47703/32B	662679054427	304
J47705/16	662679141127	303
J47705/32	662679141134	303
J47705/32B	662679054434	304
J47705/64	662679141141	303
J47707/32	662679141158	303
J47707/32B	662679054441	304
J47707/64	662679141165	303
J47707/64B	662679054458	304
J47709/64	662679141172	303
J47709/64B	662679054465	304
J4770A	662679994303	270, 295
J4770TA	662679995904	302
J4771A	662679995997	301
J4771TA	662679995911	302
J4772A	662679996000	301
J4772TA	662679995928	302
J4773A	662679996017	301
J4773TA	662679995935	302
J4774A	662679996024	301
J4774TA	662679995942	302
J4775TA	662679995959	302
J4776TA	662679995966	302
J4777TA	662679995973	302
J4778TA	662679995980	302
J4780G	662679002862	268, 294
J4785	662679141271	268, 294
J4795	662679451578	49
J4797	662679451592	49
J47A	662679010218	764
J48005LS2	662679036164	761
J48007	662679011093	762
J48014	662679010836	767
J48014LS2	662679047085	768
J48018	662679010799	767
J48038	662679010867	767
J48055AM	662679996031	302

J4805AM	662679996048	302
J4806AM	662679996055	302
J4807AM	662679996062	302
J4808AM	662679996079	302
J4809AM	662679996086	302
J4810AM	662679996093	302
J48116	662679010768	767
J4811AM	662679996109	302
J4812AM	662679996116	302
J4813AM	662679996123	302
J4814AM	662679996130	302
J4815AM	662679996147	302
J48316	662679010812	767
J48316LS2	662679047092	768
J48332	662679010782	767
J48516	662679010850	767
J48516LS2	662679047108	768
J48532	662679010805	767
J48532LS2	662679047115	768
J48732	662679010829	767
J48732LS2	662679047122	768
J4900-7C	662679230012	338
J49000-MCF	662679100971	632
J49000CCFFN	662679991487	346, 637

**SAFETY TIP:  
SCREWDRIVERS**

Always discard a screwdriver with a worn or broken blade.



J49000CFL	662679991449	341, 629
J49000MCF	662679991500	345
J49001CF	662679991456	343, 630
J49002CF	662679991463	344, 631
J49003CF	662679991470	345, 632
J49004CF	662679991593	346, 633
J49007S2	662679036171	763
J4900A	662679230036	337
J4900AC	662679230043	338
J4900BD	662679230920	338
J4900FL	662679163426	346
J4900MA	662679231040	337
J49012S2	662679035860	768
J49014S2	662679035877	768
J49018S2	662679035884	768
J49038S2	662679035891	768
J4904BD	662679164492	362
J4905BD	662679164508	362
J4906BD	662679164515	362
J4907BD	662679164522	362



J4908BD	662679164539	362	J4934FL	662679163419	366, 639
J4909MCF	662679979560	365, 636	J4936CF	662679978426	364, 635
J4909MHFL	662679001292	366, 640	J4938CF	662679978433	364, 635
J4910BD	662679164546	362	J4940CF	662679978440	364, 635
J4910MCF	662679979577	365, 636	J4942CF	662679978457	364, 635
J4910MHFL	662679001308	366, 640	J4944CF	662679978464	364, 635
J49116S2	662679035907	768	J4946CF	662679573362	364, 635
J4911MCF	662679979584	365, 636	J4948CF	662679573379	364, 635
J4911MHFL	662679001315	366, 640	J4950CF	662679573386	364, 635
J4912BD	662679164553	362	J4952CF	662679573393	364, 635
J4912CF	662679978303	364, 635	J49532S2	662679035938	768
J4912HFL	662679001216	365, 640	J4954CF	662679573409	364, 635
J4912MCF	662679979591	365, 636	J4956CF	662679573416	364, 635
J4912MHFL	662679001322	366, 640	J4958CF	662679573423	364, 635
J4913MCF	662679979607	365, 636	J4960CF	662679573430	364, 635
J4913MHFL	662679001339	366, 640	J4961	662679531386	704
J4914CF	662679978310	364, 635	J4962CF	662679573447	364, 635
J4914HFL	662679001223	365, 640	J4964CF	662679573454	364, 635
J4914MCF	662679979614	365, 636	J4966CF	662679978471	364, 635
J4914MHFL	662679001346	366, 640	J4968	662679534073	707
J4915MCF	662679979621	365, 636	J4968CF	662679978488	364, 635
J4915MHFL	662679001353	366, 640	J4969	662679534080	707
J4916CF	662679978327	364, 635	J4970CF	662679978495	364, 635
J4916HFL	662679001230	365, 640	J4972CF	662679978501	364, 635
J4916MCF	662679979638	365, 636	J4973	662679531430	711
J4916MHFL	662679001360	366, 640	J49732S2	662679035945	768
J4917MCF	662679979645	365, 636	J4973CG	662679540067	710
J4917MHFL	662679001377	366, 640	J4974	662679531447	711
J4918CF	662679978334	364, 635	J4974CF	662679978518	364, 635
J4918HFL	662679001247	365, 640	J4974CG	662679540074	710
J4918MCF	662679979652	365, 636	J4976CF	662679978525	364, 635
J4918MHFL	662679001384	366, 640	J4978	662679531485	708
J4919MCF	662679979669	365, 636	J4978CF	662679978532	364, 635
J4920CF	662679978341	364, 635	J4979TX	662679531508	711
J4920FL	662679164430	366, 639	J4979TXCG	662679540081	711
J4920HFL	662679001254	365, 640	J4980	662679534097	701
J4920MCF	662679979676	365, 636	J4980CF	662679978549	364, 635
J4921MCF	662679979683	365, 636	J4981	662679534103	702
J4922CF	662679978358	364, 635	J4982	662679534110	702
J4922FL	662679164447	366, 639	J4982CF	662679978556	364, 635
J4922HFL	662679001261	365, 640	J4983	662679534127	705
J4922MCF	662679979690	365, 636	J4984	662679534134	703
J4923MCF	662679979706	365, 636	J4984CF	662679978563	364, 635
J4924CF	662679978365	364, 635	J4985	662679534141	703
J4924FL	662679164454	366, 639	J4986	662679534158	701
J4924HFL	662679001278	365, 640	J4986CF	662679978570	364, 635
J4924MCF	662679979713	365, 636	J4987	662679534165	704
J4926CF	662679978372	364, 635	J4988CF	662679978587	364, 635
J4926FL	662679164461	366, 639	J4988M	662679534172	702
J4926HFL	662679001285	365, 640	J4990-10M	662679160319	363
J4928CF	662679978389	364, 635	J4990-10MST	662679170073	363
J4928FL	662679164478	366, 639	J4990-10MXL	662679160326	363
J4930CF	662679978396	364, 635	J4990-4M	662679160333	363
J4930FL	662679164485	366, 639	J4990-4MST	662679170127	363
J49316S2	662679035914	768	J4990-4MXL	662679160340	363
J4932CF	662679978402	364, 635	J4990-5M	662679160357	363
J4932FL	662679163402	366, 639	J4990-5MST	662679170110	363
J49332S2	662679035921	768	J4990-5MXL	662679160364	363
J4934CF	662679978419	364, 635	J4990-6M	662679160371	363





J4990-6MST	662679170004	363	J5008MH	662679162900	354
J4990-6MXL	662679160388	363	J5009M	662679160654	357
J4990-7M	662679160395	363	J5009MH	662679160661	354
J4990-7MST	662679170103	363	J501/2S2	662679035952	769
J4990-7MXL	662679160401	363	J501/4S2	662679035969	769
J4990-7ST	662679231033	339	J5010	662679160678	357
J4990-7XL	662679230081	339	J5010H	662679160685	354
J4990-8M	662679160418	363	J5010M	662679160692	357
J4990-8MST	662679170097	363	J5010MH	662679160708	354
J4990-8MXL	662679160425	363	J5011	662679975746	357
J4990-9M	662679170066	363	J5011H	662679975685	354
J4990-9MST	662679170080	363	J5011M	662679160715	357
J4990-MST	662679231019	339	J5011MH	662679160722	354
J4990-SMA	662679231057	339	J5012	662679160739	357
J4990-SMXL	662679230104	340	J5012B	662679290023	358
J49901/4	662679160432	362	J5012DPL	662679974732	358
J49901/4ST	662679170158	362	J5012H	662679160746	354
J49901/4XL	662679160456	362	J5012M	662679160753	357
J49901/8	662679160463	362	J5012MH	662679160760	354
J49901/8ST	662679170196	362	J5013M	662679160777	357
J49901/8XL	662679160470	362	J5013MH	662679160784	354
J49903/16	662679160487	362	J5014	662679160791	357
J49903/16ST	662679170172	362	J5014B	662679290030	358
J49903/16XL	662679160500	362	J5014DPL	662679974749	358
J49903/8	662679160517	362	J5014H	662679160807	354
J49903/8ST	662679170134	362	J5014M	662679160814	357
J49903/8XL	662679160531	362	J5014MH	662679160821	354
J49905/16	662679160548	362	J5015M	662679160838	357
J49905/16ST	662679170141	362	J5015MH	662679160845	354
J49905/16XL	662679160555	362	J5016	662679160852	357
J49905/32	662679160562	362	J5016B	662679290047	358
J49905/32ST	662679170189	362	J5016DPL	662679974756	358
J49905/32XL	662679160579	362	J5016H	662679160869	354
J49907/32	662679160586	362	J5016M	662679160876	357
J49907/32ST	662679170165	362	J5016MH	662679160883	354
J49907/32XL	662679160593	362	J5017M	662679160890	357
J4990CF	662679978594	364, 635	J5017MH	662679160906	354
J4991	662679531515	710	J5018	662679160913	357
J4992	662679531522	709	J5018B	662679290054	358
J49920	662679011062	770	J5018DPL	662679974763	358
J4992CF	662679978600	364, 635	J5018H	662679160920	354
J4992CG	662679540036	709	J5018M	662679160937	357
J4993	662679531539	708	J5018MH	662679160944	354
J4993CG	662679540043	708	J5019M	662679160951	357
J4994	662679531546	710	J5019MH	662679160968	354
J4994CF	662679978617	364, 635	J5020	662679160975	357
J4995	662679533755	703	J5020-50	662679160982	360, 821
J4996	662679533748	704	J5020-70A	662679996420	361, 821
J4996CF	662679978624	364, 635	J5020B	662679290061	358
J4996CG	662679540050	709	J5020DPL	662679974770	358
J4P2-HD	662679480547	749	J5020H	662679161002	354
J5-HDL	662679480431	748	J5020M	662679163310	357
J5006M	662679160609	357	J5020MH	662679163273	354
J5006MH	662679163259	354	J5021M	662679163327	357
J5007M	662679160616	357	J5021MH	662679163280	354
J5007MH	662679163266	354	J5022	662679161019	357
J5008	662679160623	357	J5022B	662679290078	358
J5008H	662679160630	354	J5022H	662679161026	354
J5008M	662679160647	357	J5022M	662679163334	357





J5022MH . . . . .	662679163297 . . . . .	354	J5209MH . . . . .	662679161262 . . . . .	353
J5023M . . . . .	662679163341 . . . . .	357	J5210 . . . . .	662679161279 . . . . .	355
J5023MH . . . . .	662679163303 . . . . .	354	J52100 . . . . .	662679230494 . . . . .	337
J5024 . . . . .	662679161033 . . . . .	357	J52102 . . . . .	662679230500 . . . . .	336
J5024B . . . . .	662679290085 . . . . .	358	J52107 . . . . .	662679231125 . . . . .	334
J5024H . . . . .	662679161040 . . . . .	354	J5210B . . . . .	662679290146 . . . . .	356
J5024MH . . . . .	662679976644 . . . . .	354	J5210H . . . . .	662679161286 . . . . .	352
J5025MH . . . . .	662679976651 . . . . .	354	J5210HS . . . . .	662679170264 . . . . .	355
J5026 . . . . .	662679161057 . . . . .	357	J5210M . . . . .	662679161293 . . . . .	356
J5026-50A . . . . .	662679996437 . . . . .	361, 821	J5210MH . . . . .	662679161309 . . . . .	353
J5026B . . . . .	662679290092 . . . . .	358	J5210S . . . . .	662679161316 . . . . .	355
J5026H . . . . .	662679161071 . . . . .	354	J5211 . . . . .	662679975708 . . . . .	355
J5026HPA . . . . .	662679161088 . . . . .	361, 821	J52111 . . . . .	662679231132 . . . . .	334
J5026M . . . . .	662679976675 . . . . .	357	J52112 . . . . .	662679230555 . . . . .	330
J5026MH . . . . .	662679976668 . . . . .	354	J52114 . . . . .	662679230562 . . . . .	330
J5028 . . . . .	662679161095 . . . . .	357	J52118 . . . . .	662679230586 . . . . .	333
J5028B . . . . .	662679290108 . . . . .	358	J5211H . . . . .	662679975678 . . . . .	352
J5028H . . . . .	662679161101 . . . . .	354	J5211M . . . . .	662679161323 . . . . .	356
J503/16S2 . . . . .	662679035976 . . . . .	769	J5211MH . . . . .	662679161330 . . . . .	353
J503/8S2 . . . . .	662679035983 . . . . .	769	J5212 . . . . .	662679161347 . . . . .	355
J5030 . . . . .	662679161118 . . . . .	357	J52122 . . . . .	662679230609 . . . . .	333
J5030B . . . . .	662679290115 . . . . .	358	J52123 . . . . .	662679170349 . . . . .	335
J5030H . . . . .	662679161125 . . . . .	354	J52124 . . . . .	662679230616 . . . . .	329
J5032 . . . . .	662679161132 . . . . .	357	J52126 . . . . .	662679230623 . . . . .	329
J5032B . . . . .	662679290122 . . . . .	358	J52128 . . . . .	662679230630 . . . . .	323
J5032H . . . . .	662679161149 . . . . .	354	J52128XL . . . . .	662679011970 . . . . .	324
J5040 . . . . .	662679472283 . . . . .	799, 849	J5212B . . . . .	662679290153 . . . . .	356
J5041 . . . . .	662679472290 . . . . .	800	J5212H . . . . .	662679161354 . . . . .	352
J5049 . . . . .	662679472368 . . . . .	799, 849	J5212HS . . . . .	662679170271 . . . . .	355
J505/16S2 . . . . .	662679035990 . . . . .	769	J5212M . . . . .	662679161361 . . . . .	356
J507/16S2 . . . . .	662679036003 . . . . .	769	J5212MH . . . . .	662679161378 . . . . .	353
J5100 . . . . .	662679230937 . . . . .	341, 546	J5212S . . . . .	662679161385 . . . . .	355
J5112 . . . . .	662679164560 . . . . .	546	J5212SPL . . . . .	662679572983 . . . . .	358
J5114 . . . . .	662679164577 . . . . .	546	J52130 . . . . .	662679230647 . . . . .	325
J5116 . . . . .	662679164584 . . . . .	546	J52130XL . . . . .	662679012168 . . . . .	326
J5118 . . . . .	662679164591 . . . . .	546	J52132 . . . . .	662679230654 . . . . .	322
J5120 . . . . .	662679164607 . . . . .	546	J52132XL . . . . .	662679012069 . . . . .	323
J5122 . . . . .	662679164614 . . . . .	546	J52134 . . . . .	662679230661 . . . . .	318
J5124 . . . . .	662679164621 . . . . .	546	J52134XL . . . . .	662679012045 . . . . .	319
J5126 . . . . .	662679164638 . . . . .	546	J52136 . . . . .	662679230678 . . . . .	320
J5128 . . . . .	662679164645 . . . . .	546	J52136XL . . . . .	662679012182 . . . . .	321
J52006 . . . . .	662679231064 . . . . .	341	J52138 . . . . .	662679230685 . . . . .	308
J52055MH . . . . .	662679976637 . . . . .	353	J52138XL . . . . .	662679012106 . . . . .	309
J5206H . . . . .	662679161156 . . . . .	352	J5213M . . . . .	662679161392 . . . . .	356
J5206HS . . . . .	662679170240 . . . . .	355	J5213MH . . . . .	662679161408 . . . . .	353
J5206M . . . . .	662679161163 . . . . .	356	J5214 . . . . .	662679161415 . . . . .	355
J5206MH . . . . .	662679161170 . . . . .	353	J52140 . . . . .	662679230692 . . . . .	305
J5207M . . . . .	662679161187 . . . . .	356	J52142 . . . . .	662679230708 . . . . .	307
J5207MH . . . . .	662679161194 . . . . .	353	J5214B . . . . .	662679290160 . . . . .	356
J5208 . . . . .	662679161200 . . . . .	355	J5214H . . . . .	662679161422 . . . . .	352
J5208B . . . . .	662679290139 . . . . .	356	J5214HS . . . . .	662679170288 . . . . .	355
J5208H . . . . .	662679161217 . . . . .	352	J5214M . . . . .	662679161439 . . . . .	356
J5208HS . . . . .	662679170257 . . . . .	355	J5214MH . . . . .	662679161446 . . . . .	353
J5208M . . . . .	662679161224 . . . . .	356	J5214S . . . . .	662679161453 . . . . .	355
J5208MH . . . . .	662679161231 . . . . .	353	J5214SPL . . . . .	662679572990 . . . . .	358
J5208S . . . . .	662679161248 . . . . .	355	J5215M . . . . .	662679161460 . . . . .	356
J5209 . . . . .	662679975692 . . . . .	355	J5215MH . . . . .	662679161477 . . . . .	353
J5209H . . . . .	662679975661 . . . . .	352	J5216 . . . . .	662679161484 . . . . .	355
J5209M . . . . .	662679161255 . . . . .	356	J5216B . . . . .	662679290177 . . . . .	356





J5216H . . . . .	662679161491 . . . . .	352	J5224HS . . . . .	662679170332 . . . . .	355
J5216HS . . . . .	662679170295 . . . . .	355	J5224M . . . . .	662679163228 . . . . .	356
J5216M . . . . .	662679161507 . . . . .	356	J5224MH . . . . .	662679163181 . . . . .	353
J5216MH . . . . .	662679161514 . . . . .	353	J5225 . . . . .	662679975739 . . . . .	355
J5216S . . . . .	662679161521 . . . . .	355	J5225M . . . . .	662679163235 . . . . .	356
J5216SPL . . . . .	662679573003 . . . . .	358	J5225MH . . . . .	662679163198 . . . . .	353
J5217 . . . . .	662679975715 . . . . .	355	J5226 . . . . .	662679161705 . . . . .	355
J5217M . . . . .	662679161538 . . . . .	356	J5226B . . . . .	662679290221 . . . . .	356
J5217MH . . . . .	662679161545 . . . . .	353	J5226H . . . . .	662679161712 . . . . .	352
J5218 . . . . .	662679161552 . . . . .	355	J5226M . . . . .	662679163242 . . . . .	356
J5218B . . . . .	662679290184 . . . . .	356	J5226MH . . . . .	662679163204 . . . . .	353
J5218H . . . . .	662679161569 . . . . .	352	J5228 . . . . .	662679161729 . . . . .	355
J5218HS . . . . .	662679170301 . . . . .	355	J5228B . . . . .	662679290238 . . . . .	356
J5218M . . . . .	662679161576 . . . . .	356	J5228H . . . . .	662679161736 . . . . .	352
J5218MH . . . . .	662679161583 . . . . .	353	J5230 . . . . .	662679161743 . . . . .	355
J5218SPL . . . . .	662679573010 . . . . .	358	J52304 . . . . .	662679290269 . . . . .	335
J5219 . . . . .	662679975722 . . . . .	355	J5230B . . . . .	662679290276 . . . . .	356
J5219M . . . . .	662679161590 . . . . .	356	J5230H . . . . .	662679161750 . . . . .	352
J5219MH . . . . .	662679161606 . . . . .	353	J5232 . . . . .	662679161767 . . . . .	355
J5220 . . . . .	662679161613 . . . . .	355	J5232B . . . . .	662679290283 . . . . .	356
J52200 . . . . .	662679230715 . . . . .	336	J5232H . . . . .	662679161774 . . . . .	352
J52201 . . . . .	662679230913 . . . . .	336	J5238C . . . . .	662679230869 . . . . .	340
J52203 . . . . .	662679231101 . . . . .	328	J5239-10W . . . . .	662679161781 . . . . .	361
J52205 . . . . .	662679231156 . . . . .	332	J5239-15W . . . . .	662679161798 . . . . .	361
J52207 . . . . .	662679231095 . . . . .	328	J5239-20W . . . . .	662679161804 . . . . .	361
J52209 . . . . .	662679231149 . . . . .	332	J5239-25W . . . . .	662679161811 . . . . .	361
J5220B . . . . .	662679290191 . . . . .	356	J5239-27W . . . . .	662679161828 . . . . .	361
J5220H . . . . .	662679161620 . . . . .	352	J5239-30W . . . . .	662679161835 . . . . .	361
J5220HS . . . . .	662679170318 . . . . .	355	J5239-40W . . . . .	662679161842 . . . . .	361
J5220M . . . . .	662679161637 . . . . .	356	J5239-45W . . . . .	662679161859 . . . . .	361
J5220MH . . . . .	662679163143 . . . . .	353	J5239-50W . . . . .	662679161866 . . . . .	361
J5220SPL . . . . .	662679573027 . . . . .	358	J5239-55W . . . . .	662679161873 . . . . .	361
J52211 . . . . .	662679231088 . . . . .	326	J5239C . . . . .	662679230876 . . . . .	340
J52212 . . . . .	662679230777 . . . . .	331	J5239P . . . . .	662679230883 . . . . .	340, 694
J52215 . . . . .	662679231071 . . . . .	327	J5240A . . . . .	662679053895 . . . . .	361
J52216 . . . . .	662679230791 . . . . .	331	J5241 . . . . .	662679161989 . . . . .	361
J52218 . . . . .	662679230807 . . . . .	321	J5242 . . . . .	662679161996 . . . . .	361
J52218XL . . . . .	662679012014 . . . . .	322	J5243 . . . . .	662679162009 . . . . .	361
J5221M . . . . .	662679161644 . . . . .	356	J5244 . . . . .	662679162016 . . . . .	361
J5221MH . . . . .	662679163150 . . . . .	353	J5246 . . . . .	662679162023 . . . . .	361
J5222 . . . . .	662679161651 . . . . .	355	J5247 . . . . .	662679162030 . . . . .	267, 350
J52220 . . . . .	662679230814 . . . . .	310	J5248S . . . . .	662679162047 . . . . .	263, 348
J52220XL . . . . .	662679012076 . . . . .	311	J5249 . . . . .	662679162559 . . . . .	264, 348
J52222 . . . . .	662679230821 . . . . .	312	J5249BL . . . . .	662679290009 . . . . .	264, 348
J52222XL . . . . .	662679012199 . . . . .	313	J5249FW . . . . .	662679162566 . . . . .	265, 349
J52224 . . . . .	662679230838 . . . . .	314	J5249FWRK . . . . .	662679181642 . . . . .	267, 443, 902
J52224XL . . . . .	662679012083 . . . . .	314	J5249HS . . . . .	662679310011 . . . . .	263, 349
J52226 . . . . .	662679230845 . . . . .	315	J5249HSRK . . . . .	662679085209 . . . . .	267, 443, 902
J52228 . . . . .	662679230852 . . . . .	317	J5249HSRK . . . . .	662679085209 . . . . .	443
J5222B . . . . .	662679290207 . . . . .	356	J5249HSRK . . . . .	662679085209 . . . . .	902
J5222H . . . . .	662679161668 . . . . .	352	J5249XL . . . . .	662679573744 . . . . .	262, 347
J5222HS . . . . .	662679170325 . . . . .	355	J5249XLBL . . . . .	662679573737 . . . . .	262, 347
J5222M . . . . .	662679161675 . . . . .	356	J5249XLHS . . . . .	662679988746 . . . . .	263, 348
J5222MH . . . . .	662679163167 . . . . .	353	J5249XLHSRK . . . . .	662679033712 . . . . .	267, 443, 902
J5223M . . . . .	662679163211 . . . . .	356	J5249XLQR . . . . .	662679006075 . . . . .	262, 347
J5223MH . . . . .	662679163174 . . . . .	353	J5249XLQRBL . . . . .	662679081454 . . . . .	262, 347
J5224 . . . . .	662679161682 . . . . .	355	J5249XLRK . . . . .	662679988036 . . . . .	267, 443, 902
J5224B . . . . .	662679290214 . . . . .	356	J5250 . . . . .	662679163358 . . . . .	264, 348
J5224H . . . . .	662679161699 . . . . .	352	J5250BL . . . . .	662679170585 . . . . .	264, 348



J5250XL	662679573720	263, 347	J5276AM	662679996239	360
J5250XLBL	662679573713	263, 347	J5276HA	662679994471	359
J5251	662679162054	267, 349	J5276HAM	662679996352	359
J5252F	662679979133	265, 349	J5276LHA	662679996178	359
J5252FBL	662679979140	265	J5277A	662679994365	360
J5252FRK	662679033729	268, 443, 902	J5277AM	662679996246	360
J5253	662679162061	270, 352, 408	J5277HA	662679994488	359
J5254	662679162078	270, 352, 408	J5277HAM	662679996369	359
J5255	662679162085	270, 295, 352	J5277LHA	662679996185	359
J5256	662679162092	270, 295, 352	J5278A	662679994372	360
J5257F	662679979157	266, 349	J5278AM	662679996253	360
J5259	662679162108	269, 351	J5278HA	662679994495	359
J5259B	662679290375	269, 351	J5278HAM	662679996376	359
J5259W	662679162115	270, 351	J5279A	662679994389	360
J5260	662679162122	269, 351	J5279AM	662679996260	360
J5260-02BLS	662679006044	270, 352	J5279HA	662679994501	359
J5260-03L	662679991340	269, 351	J5279HAM	662679996383	359
J5260-06	662679162139	269, 351	J5280A	662679994396	360
J5260-06B	662679290399	269, 351	J5280AM	662679996277	360
J5260-06L	662679170202	269, 351	J5280G	662679003067	268, 350
J5260-06W	662679162146	270, 351	J5280HAM	662679996390	359
J5260B	662679290382	269, 351	J5281A	662679994402	360
J5260W	662679162153	270, 351	J5281AM	662679996284	360
J5261	662679162160	269, 351	J5281HAM	662679996406	359
J5261B	662679290405	269, 351	J5282A	662679994419	360
J5261L	662679034740	351	J5282AM	662679996291	360
J5261W	662679162177	270, 351	J5282HAM	662679996413	359
J5262	662679162184	269, 351	J5283A	662679994426	360
J5262B	662679290412	269, 351	J5285	662679162542	268, 350
J5262L	662679170219	269, 351	J5298	662679451684	49
J5262W	662679162191	270, 351	J5299	662679451691	49
J5263	662679162207	269, 351	J53000CF	662679991517	401, 633
J5263W	662679162214	270, 351	J53000CFFN	662679991531	402, 639
J5265	662679162221	268, 350	J53000CFLFN	662679991548	400, 638
J5265BL	662679290290	268, 350	J53001CF	662679991524	401, 634
J5266	662679163365	268, 350	J5310M	662679180003	415
J5267	662679162238	267, 350	J5311M	662679180010	415
J5268	662679162245	270, 351	J5312	662679182946	414
J5270A	662679994297	270, 352	J5312H	662679182991	411
J5270HAM	662679996307	359	J5312M	662679180027	415
J5271HAM	662679996314	359	J5313M	662679180034	415
J5272A	662679994310	360	J5314	662679182953	414
J5272AM	662679996192	360	J5314H	662679182984	411
J5272HA	662679994433	359	J5314M	662679180041	415
J5273A	662679994327	360	J5315M	662679180058	415
J5273AM	662679996208	360	J5316	662679180065	414
J5273HA	662679994440	359	J5316B	662679300043	416
J5273HAM	662679996321	359	J5316DPL	662679974787	417
J5274A	662679994334	360	J5316H	662679180072	411
J5274AM	662679996215	360	J5316M	662679180089	415
J5274HA	662679994457	359	J5317M	662679180096	415
J5274HAM	662679996338	359	J5318	662679180102	414
J5274LHA	662679996154	359	J5318B	662679300050	416
J5275A	662679994341	360	J5318DPL	662679974794	417
J5275AM	662679996222	360	J5318H	662679180119	411
J5275HA	662679994464	359	J5318M	662679180126	415
J5275HAM	662679996345	359	J5319M	662679180133	415
J5275LHA	662679996161	359	J5320	662679180140	414
J5276A	662679994358	360	J5320-50	662679180157	418





J5320B . . . . .	662679300067 . . . . .	416
J5320DPL . . . . .	662679974800 . . . . .	417
J5320H . . . . .	662679180164 . . . . .	411
J5320M . . . . .	662679180171 . . . . .	415
J5320MCF . . . . .	662679004040 . . . . .	637
J5321M . . . . .	662679180188 . . . . .	415
J5321MCF . . . . .	662679004057 . . . . .	637
J5322 . . . . .	662679180195 . . . . .	414
J5322B . . . . .	662679300074 . . . . .	416
J5322DPL . . . . .	662679974817 . . . . .	417
J5322H . . . . .	662679180201 . . . . .	411

**SAFETY TIP:  
PLIERS**

Always cut at right angles. Never rock from side to side or bend the wire back and forth against the cutting edges.



J5322M . . . . .	662679180218 . . . . .	415
J5322MCF . . . . .	662679004064 . . . . .	637
J5323M . . . . .	662679182960 . . . . .	415
J5323MCF . . . . .	662679004071 . . . . .	637
J5324 . . . . .	662679180225 . . . . .	414
J5324B . . . . .	662679300081 . . . . .	416
J5324DPL . . . . .	662679974824 . . . . .	417
J5324H . . . . .	662679180232 . . . . .	411
J5324M . . . . .	662679180249 . . . . .	415
J5324MCF . . . . .	662679004088 . . . . .	637
J5325M . . . . .	662679180256 . . . . .	415
J5325MCF . . . . .	662679004095 . . . . .	637
J5326 . . . . .	662679180263 . . . . .	414
J5326B . . . . .	662679300098 . . . . .	416
J5326DPL . . . . .	662679974831 . . . . .	417
J5326H . . . . .	662679180270 . . . . .	411
J5326HPA . . . . .	662679180287 . . . . .	418
J5326M . . . . .	662679180294 . . . . .	415
J5326MCF . . . . .	662679004101 . . . . .	637
J5327M . . . . .	662679182366 . . . . .	415
J5327MCF . . . . .	662679004118 . . . . .	637
J5328 . . . . .	662679180300 . . . . .	414
J5328B . . . . .	662679300104 . . . . .	416
J5328DPL . . . . .	662679974848 . . . . .	417
J5328H . . . . .	662679180317 . . . . .	411
J5328M . . . . .	662679182373 . . . . .	415
J5328MCF . . . . .	662679004125 . . . . .	637
J5329M . . . . .	662679182380 . . . . .	415
J5329MCF . . . . .	662679004132 . . . . .	637
J5330 . . . . .	662679180324 . . . . .	414
J5330B . . . . .	662679300111 . . . . .	416
J5330CF . . . . .	662679573461 . . . . .	421, 636
J5330DPL . . . . .	662679974855 . . . . .	417

J5330H . . . . .	662679180331 . . . . .	411
J5330M . . . . .	662679182397 . . . . .	415
J5330MCF . . . . .	662679004149 . . . . .	637
J5331M . . . . .	662679182403 . . . . .	415
J5332 . . . . .	662679180348 . . . . .	414
J5332B . . . . .	662679300128 . . . . .	416
J5332CF . . . . .	662679573478 . . . . .	421, 636
J5332H . . . . .	662679180355 . . . . .	411
J5332M . . . . .	662679182410 . . . . .	415
J5332MCF . . . . .	662679004156 . . . . .	637
J5334 . . . . .	662679180362 . . . . .	414
J5334B . . . . .	662679300135 . . . . .	416
J5334CF . . . . .	662679573485 . . . . .	421, 636
J5334H . . . . .	662679182526 . . . . .	411
J5335MCF . . . . .	662679004163 . . . . .	637
J5336 . . . . .	662679180379 . . . . .	414
J5336B . . . . .	662679300142 . . . . .	416
J5336CF . . . . .	662679573492 . . . . .	421, 636
J5336FL . . . . .	662679182656 . . . . .	421, 641
J5336H . . . . .	662679182533 . . . . .	411
J5336M . . . . .	662679976767 . . . . .	415
J5336MCF . . . . .	662679004170 . . . . .	637
J5338 . . . . .	662679183004 . . . . .	414
J5338CF . . . . .	662679573508 . . . . .	421, 636
J5338FL . . . . .	662679182663 . . . . .	421, 641
J5338H . . . . .	662679182977 . . . . .	411
J5338MCF . . . . .	662679004187 . . . . .	637
J5340 . . . . .	662679180386 . . . . .	414
J5340B . . . . .	662679300159 . . . . .	416
J5340CF . . . . .	662679573515 . . . . .	421, 636
J5340FL . . . . .	662679182670 . . . . .	421, 641
J5340H . . . . .	662679182540 . . . . .	411
J5341MCF . . . . .	662679004194 . . . . .	637
J5342 . . . . .	662679182489 . . . . .	414
J5342CF . . . . .	662679573522 . . . . .	421, 636
J5342FL . . . . .	662679182687 . . . . .	421, 641
J5342H . . . . .	662679182557 . . . . .	411
J5342MCF . . . . .	662679004200 . . . . .	637
J5344 . . . . .	662679182496 . . . . .	414
J5344CF . . . . .	662679573539 . . . . .	421, 636
J5344FL . . . . .	662679182694 . . . . .	421, 641
J5344H . . . . .	662679182564 . . . . .	411
J5346 . . . . .	662679182502 . . . . .	414
J5346CF . . . . .	662679573546 . . . . .	421, 636
J5346FL . . . . .	662679182700 . . . . .	421, 641
J5346H . . . . .	662679182571 . . . . .	411
J5346MCF . . . . .	662679004217 . . . . .	637
J5348 . . . . .	662679182519 . . . . .	414
J5348CF . . . . .	662679573553 . . . . .	421, 636
J5348FL . . . . .	662679182717 . . . . .	421, 641
J5348H . . . . .	662679182588 . . . . .	411
J5350CF . . . . .	662679573560 . . . . .	421, 636
J5350FL . . . . .	662679182724 . . . . .	421, 641
J5352CF . . . . .	662679573577 . . . . .	421, 636
J5352FL . . . . .	662679182731 . . . . .	421, 641
J5354CF . . . . .	662679573584 . . . . .	421, 636
J5354FL . . . . .	662679182748 . . . . .	421, 641
J5356CF . . . . .	662679573591 . . . . .	421, 636
J5356FL . . . . .	662679182755 . . . . .	421, 641



J5358CF . . . . .	662679573607 . . . . .	421, 636	J5413M . . . . .	662679180454 . . . . .	413
J5358FL . . . . .	662679182762 . . . . .	421, 641	J5413MH . . . . .	662679182168 . . . . .	410
J5360CF . . . . .	662679573614 . . . . .	421, 636	J5414 . . . . .	662679180461 . . . . .	412
J5360FL . . . . .	662679182779 . . . . .	421, 641	J5414B . . . . .	662679300173 . . . . .	414
J5362FL . . . . .	662679182786 . . . . .	421, 641	J5414H . . . . .	662679180478 . . . . .	409
J5364CF . . . . .	662679573621 . . . . .	421, 636	J5414M . . . . .	662679180485 . . . . .	413
J5364FL . . . . .	662679182793 . . . . .	421, 641	J5414MH . . . . .	662679182175 . . . . .	410
J5368CF . . . . .	662679978631 . . . . .	421, 636	J5414S . . . . .	662679180492 . . . . .	411
J5372CF . . . . .	662679978648 . . . . .	421, 636	J5415M . . . . .	662679180508 . . . . .	413
J5376CF . . . . .	662679978655 . . . . .	421, 636	J5415MH . . . . .	662679182182 . . . . .	410
J5378CF . . . . .	662679978662 . . . . .	421, 636	J5416 . . . . .	662679180515 . . . . .	412
J5380CF . . . . .	662679978679 . . . . .	421, 636	J5416B . . . . .	662679300180 . . . . .	414
J5402 . . . . .	662679182595 . . . . .	419	J5416H . . . . .	662679180522 . . . . .	409
J5403 . . . . .	662679182601 . . . . .	419	J5416M . . . . .	662679180539 . . . . .	413
J5404 . . . . .	662679182618 . . . . .	419	J5416MH . . . . .	662679182199 . . . . .	410
J5407A . . . . .	662679053987 . . . . .	419	J5416S . . . . .	662679180546 . . . . .	411
J5408A . . . . .	662679053994 . . . . .	419	J5416SPL . . . . .	662679573218 . . . . .	416
J5408H . . . . .	662679975753 . . . . .	409	J5417 . . . . .	662679975845 . . . . .	412
J5408M . . . . .	662679976729 . . . . .	413	J5417M . . . . .	662679180553 . . . . .	413
J5408MH . . . . .	662679976682 . . . . .	410	J5417MH . . . . .	662679182205 . . . . .	410
J5408T . . . . .	662679975821 . . . . .	412	J5418 . . . . .	662679180560 . . . . .	412
J5409A . . . . .	662679054007 . . . . .	419	J5418B . . . . .	662679300197 . . . . .	414
J5409M . . . . .	662679976736 . . . . .	413	J5418H . . . . .	662679180577 . . . . .	409
J5409MH . . . . .	662679976699 . . . . .	410	J5418M . . . . .	662679180584 . . . . .	413
J5410 . . . . .	662679975838 . . . . .	412	J5418MH . . . . .	662679182212 . . . . .	410
J54101 . . . . .	662679240639 . . . . .	391	J5418S . . . . .	662679180591 . . . . .	411
J54103 . . . . .	662679240677 . . . . .	391	J5418SPL . . . . .	662679573225 . . . . .	416
J54104 . . . . .	662679240295 . . . . .	397	J5419 . . . . .	662679180607 . . . . .	412
J54105 . . . . .	662679240622 . . . . .	392	J5419H . . . . .	662679975777 . . . . .	409
J54107 . . . . .	662679240684 . . . . .	392	J5419M . . . . .	662679180614 . . . . .	413
J54109 . . . . .	662679240615 . . . . .	393	J5419MH . . . . .	662679182229 . . . . .	410
J5410H . . . . .	662679975760 . . . . .	409	J5420 . . . . .	662679180621 . . . . .	412
J5410M . . . . .	662679180393 . . . . .	413	J54201 . . . . .	662679240660 . . . . .	394
J5410MH . . . . .	662679182137 . . . . .	410	J54205 . . . . .	662679240585 . . . . .	395
J54110 . . . . .	662679240325 . . . . .	394	J54206 . . . . .	662679240479 . . . . .	395
J54113 . . . . .	662679240608 . . . . .	393	J54207 . . . . .	662679240691 . . . . .	396
J54114 . . . . .	662679240349 . . . . .	396	J54208 . . . . .	662679240486 . . . . .	387
J54116 . . . . .	662679240356 . . . . .	388	J54208XL . . . . .	662679012052 . . . . .	387
J54116XL . . . . .	662679012021 . . . . .	388	J54209 . . . . .	662679240653 . . . . .	390
J54118 . . . . .	662679240363 . . . . .	386	J5420B . . . . .	662679300210 . . . . .	414
J54118XL . . . . .	662679012113 . . . . .	386	J5420H . . . . .	662679180638 . . . . .	409
J5411M . . . . .	662679180409 . . . . .	413	J5420M . . . . .	662679180645 . . . . .	413
J5411MH . . . . .	662679182144 . . . . .	410	J5420MH . . . . .	662679182236 . . . . .	410
J5412 . . . . .	662679180416 . . . . .	412	J5420S . . . . .	662679180652 . . . . .	411
J54120 . . . . .	662679240370 . . . . .	384	J5420SPL . . . . .	662679573232 . . . . .	416
J54120XL . . . . .	662679012090 . . . . .	384	J5421 . . . . .	662679180669 . . . . .	412
J54122 . . . . .	662679240387 . . . . .	385	J54210 . . . . .	662679240493 . . . . .	383
J54122XL . . . . .	662679012205 . . . . .	385	J54211 . . . . .	662679240646 . . . . .	389
J54124 . . . . .	662679240394 . . . . .	382	J54212 . . . . .	662679240509 . . . . .	379
J54126 . . . . .	662679240400 . . . . .	377	J54212XL . . . . .	662679012137 . . . . .	380
J54126XL . . . . .	662679012120 . . . . .	378	J54214 . . . . .	662679240516 . . . . .	375
J54128 . . . . .	662679240417 . . . . .	381	J54214XL . . . . .	662679012144 . . . . .	376
J5412B . . . . .	662679300166 . . . . .	414	J54216 . . . . .	662679240523 . . . . .	371
J5412H . . . . .	662679180423 . . . . .	409	J54218 . . . . .	662679240530 . . . . .	373
J5412M . . . . .	662679180430 . . . . .	413	J5421H . . . . .	662679975784 . . . . .	409
J5412MH . . . . .	662679182151 . . . . .	410	J5421M . . . . .	662679180676 . . . . .	413
J5412S . . . . .	662679180447 . . . . .	411	J5421MH . . . . .	662679182243 . . . . .	410
J54130 . . . . .	662679240424 . . . . .	367	J5422 . . . . .	662679180683 . . . . .	412
J54132 . . . . .	662679240431 . . . . .	369	J5422B . . . . .	662679300234 . . . . .	414



J5422H . . . . .	662679180690 . . . . .	409	J5436 . . . . .	662679181000 . . . . .	412
J5422M . . . . .	662679180706 . . . . .	413	J5436B . . . . .	662679300357 . . . . .	414
J5422MH . . . . .	662679182250 . . . . .	410	J5436H . . . . .	662679181017 . . . . .	409
J5422S . . . . .	662679180713 . . . . .	411	J5436M . . . . .	662679181024 . . . . .	413
J5422SPL . . . . .	662679573249 . . . . .	416	J5436MH . . . . .	662679976712 . . . . .	410
J5423M . . . . .	662679180720 . . . . .	413	J5438 . . . . .	662679181031 . . . . .	412
J5423MH . . . . .	662679182267 . . . . .	410	J5438B . . . . .	662679300364 . . . . .	414
J5424 . . . . .	662679180737 . . . . .	412	J5438H . . . . .	662679181048 . . . . .	409
J5424B . . . . .	662679300241 . . . . .	414	J5438M . . . . .	662679976750 . . . . .	413
J5424H . . . . .	662679180744 . . . . .	409	J5440 . . . . .	662679181055 . . . . .	412
J5424M . . . . .	662679180751 . . . . .	413	J5440B . . . . .	662679300371 . . . . .	414
J5424MH . . . . .	662679182274 . . . . .	410	J5440H . . . . .	662679181062 . . . . .	409
J5424S . . . . .	662679180768 . . . . .	411	J5441-10M . . . . .	662679181079 . . . . .	420
J5424SPL . . . . .	662679573256 . . . . .	416	J5441-12M . . . . .	662679181086 . . . . .	420
J5425 . . . . .	662679180775 . . . . .	412	J5441-12MXL . . . . .	662679181093 . . . . .	420
J5425H . . . . .	662679975791 . . . . .	409	J5441-13M . . . . .	662679170042 . . . . .	420
J5425M . . . . .	662679180782 . . . . .	413	J5441-14M . . . . .	662679181109 . . . . .	420
J5425MH . . . . .	662679182281 . . . . .	410	J5441-14MXL . . . . .	662679181116 . . . . .	420
J5426 . . . . .	662679180799 . . . . .	412	J5441-15M . . . . .	662679170035 . . . . .	420
J5426B . . . . .	662679300265 . . . . .	414	J5441-17M . . . . .	662679181123 . . . . .	420
J5426H . . . . .	662679180805 . . . . .	409	J5441-17MXL . . . . .	662679181130 . . . . .	420
J5426M . . . . .	662679180812 . . . . .	413	J5441-18M . . . . .	662679170028 . . . . .	420
J5426MH . . . . .	662679182298 . . . . .	410	J5441-19M . . . . .	662679170011 . . . . .	420
J5426S . . . . .	662679180829 . . . . .	411	J5441-6M . . . . .	662679181147 . . . . .	420
J5426SPL . . . . .	662679573263 . . . . .	416	J5441-6XL . . . . .	662679240547 . . . . .	399
J5427M . . . . .	662679180836 . . . . .	413	J5441-7 . . . . .	662679240554 . . . . .	398
J5427MH . . . . .	662679182304 . . . . .	410	J5441-8M . . . . .	662679181154 . . . . .	420
J5428 . . . . .	662679180843 . . . . .	412	J5441-MA . . . . .	662679231026 . . . . .	398
J5428B . . . . .	662679300272 . . . . .	414	J5441-SM . . . . .	662679240561 . . . . .	399
J5428H . . . . .	662679180850 . . . . .	409	J54411/2 . . . . .	662679181161 . . . . .	419
J5428M . . . . .	662679180867 . . . . .	413	J54411/2XL . . . . .	662679181178 . . . . .	420
J5428MH . . . . .	662679182311 . . . . .	410	J54411/4 . . . . .	662679181185 . . . . .	419
J5428S . . . . .	662679180874 . . . . .	411	J54411/4XL . . . . .	662679181192 . . . . .	420
J5428SPL . . . . .	662679573270 . . . . .	416	J54413/4 . . . . .	662679170059 . . . . .	419
J5429 . . . . .	662679180881 . . . . .	412	J54413/8 . . . . .	662679181208 . . . . .	419
J5429M . . . . .	662679180898 . . . . .	413	J54413/8XL . . . . .	662679181215 . . . . .	420
J5429MH . . . . .	662679182328 . . . . .	410	J54415/16 . . . . .	662679181222 . . . . .	419
J5430 . . . . .	662679180904 . . . . .	412	J54415/16XL . . . . .	662679181239 . . . . .	420
J54302 . . . . .	662679300302 . . . . .	397	J54415/8 . . . . .	662679181246 . . . . .	419
J5430B . . . . .	662679300319 . . . . .	414	J54415/8XL . . . . .	662679181253 . . . . .	420
J5430H . . . . .	662679180911 . . . . .	409	J54417/16 . . . . .	662679181260 . . . . .	419
J5430M . . . . .	662679180928 . . . . .	413	J54419/16 . . . . .	662679181277 . . . . .	419
J5430MH . . . . .	662679182335 . . . . .	410	J54419/16XL . . . . .	662679181284 . . . . .	420
J5430SPL . . . . .	662679573287 . . . . .	416	J5442 . . . . .	662679181291 . . . . .	412
J5431 . . . . .	662679180935 . . . . .	412	J5442B . . . . .	662679300388 . . . . .	414
J5431H . . . . .	662679975807 . . . . .	409	J5442H . . . . .	662679182441 . . . . .	409
J5431M . . . . .	662679182427 . . . . .	413	J5444 . . . . .	662679181307 . . . . .	412
J5431MH . . . . .	662679182342 . . . . .	410	J5444A . . . . .	662679181314 . . . . .	418
J5432 . . . . .	662679180942 . . . . .	412	J5444B . . . . .	662679300395 . . . . .	414
J5432B . . . . .	662679300333 . . . . .	414	J5444H . . . . .	662679182458 . . . . .	409
J5432H . . . . .	662679180959 . . . . .	409	J5446 . . . . .	662679181321 . . . . .	412
J5432M . . . . .	662679180966 . . . . .	413	J5446A . . . . .	662679181338 . . . . .	418
J5432MH . . . . .	662679182359 . . . . .	410	J5446B . . . . .	662679300401 . . . . .	414
J5432S . . . . .	662679180973 . . . . .	411	J5446H . . . . .	662679182465 . . . . .	409
J5434 . . . . .	662679180980 . . . . .	412	J5447 . . . . .	662679181345 . . . . .	267, 406
J5434B . . . . .	662679300340 . . . . .	414	J5448 . . . . .	662679181352 . . . . .	412
J5434H . . . . .	662679180997 . . . . .	409	J5448B . . . . .	662679300418 . . . . .	414
J5434M . . . . .	662679976743 . . . . .	413	J5448H . . . . .	662679182472 . . . . .	409
J5434MH . . . . .	662679976705 . . . . .	410	J5449 . . . . .	662679181550 . . . . .	264, 404







J5449-14BL . . . . .	662679300005 . . . . .	266, 406, 647	J5487HAM . . . . .	662679011888 . . . . .	417
J5449-14RK . . . . .	662679181857 . . . . .	267, 443, 902	J5496-NA . . . . .	662679991333 . . . . .	49
J5449-14RK . . . . .	662679181857 . . . . .	443	J5497 . . . . .	662679451752 . . . . .	49
J5449-14RK . . . . .	662679181857 . . . . .	902	J55100 . . . . .	662679250072 . . . . .	426
J5449BL . . . . .	662679300012 . . . . .	264, 404	J55102 . . . . .	662679250089 . . . . .	425
J5449RK . . . . .	662679181864 . . . . .	267, 443, 902	J55104 . . . . .	662679250096 . . . . .	423
J5449SC . . . . .	662679280062 . . . . .	266, 406	J55106 . . . . .	662679250102 . . . . .	422
J5449UT . . . . .	662679310035 . . . . .	264, 404	J5519M . . . . .	662679200008 . . . . .	430
J5449UTRK . . . . .	662679131739 . . . . .	267, 443, 902	J55200 . . . . .	662679250119 . . . . .	426
J5449XL . . . . .	662679573706 . . . . .	262, 403	J55202 . . . . .	662679250126 . . . . .	424
J5449XLBL . . . . .	662679573690 . . . . .	262, 403	J5520M . . . . .	662679200817 . . . . .	430
J5449XLQR . . . . .	662679033576 . . . . .	262, 403	J5521M . . . . .	662679200015 . . . . .	430
J5449XLQRBL . . . . .	662679081478 . . . . .	403, 267	J5522M . . . . .	662679200022 . . . . .	430
J5449XLRK . . . . .	662679988029 . . . . .	267, 443, 902	J5523M . . . . .	662679200039 . . . . .	430
J5450 . . . . .	662679181567 . . . . .	264, 404	J5524 . . . . .	662679200046 . . . . .	429
J5450BL . . . . .	662679300029 . . . . .	264, 404	J5524M . . . . .	662679200053 . . . . .	430
J5450FW . . . . .	662679181574 . . . . .	265, 405	J5524SPL . . . . .	662679974862 . . . . .	430
J5450FWRK . . . . .	662679181871 . . . . .	267, 443, 902	J5525M . . . . .	662679200060 . . . . .	430
J5450H . . . . .	662679975814 . . . . .	409	J5526 . . . . .	662679200077 . . . . .	429
J5450XL . . . . .	662679573683 . . . . .	263, 403	J5526M . . . . .	662679200084 . . . . .	430
J5450XLBL . . . . .	662679573676 . . . . .	263, 403	J5526SPL . . . . .	662679974879 . . . . .	430
J5450XLQR . . . . .	662679006082 . . . . .	262, 403	J5527M . . . . .	662679200091 . . . . .	430
J5450XLQRBL . . . . .	662679081485 . . . . .	262, 403	J5528 . . . . .	662679200107 . . . . .	429
J5452F . . . . .	662679979164 . . . . .	265, 405	J5528HL . . . . .	662679200114 . . . . .	428
J5452FBL . . . . .	662679979171 . . . . .	265, 405	J5528M . . . . .	662679200121 . . . . .	430
J5452FRK . . . . .	662679033699 . . . . .	268, 443, 902	J5528SPL . . . . .	662679974886 . . . . .	430
J5453 . . . . .	662679181369 . . . . .	270, 408, 428	J5529M . . . . .	662679200138 . . . . .	430
J5454F . . . . .	662679994723 . . . . .	265, 405	J5530 . . . . .	662679200145 . . . . .	429
J5457F . . . . .	662679979188 . . . . .	266, 405	J5530HL . . . . .	662679200152 . . . . .	428
J5460 . . . . .	662679181376 . . . . .	269, 407	J5530M . . . . .	662679200169 . . . . .	430
J5460-02BLS . . . . .	662679006051 . . . . .	270, 408	J5530SPL . . . . .	662679974893 . . . . .	430
J5460-03L . . . . .	662679991357 . . . . .	269, 408	J5531M . . . . .	662679200176 . . . . .	430
J5460B . . . . .	662679300463 . . . . .	269, 407	J5532 . . . . .	662679200183 . . . . .	429
J5460W . . . . .	662679181383 . . . . .	270, 407	J5532HL . . . . .	662679200190 . . . . .	428
J5461 . . . . .	662679181390 . . . . .	269, 407	J5532M . . . . .	662679200206 . . . . .	430
J5461B . . . . .	662679300470 . . . . .	269, 407	J5532SPL . . . . .	662679974909 . . . . .	430
J5461L . . . . .	662679183011 . . . . .	269, 408	J5534 . . . . .	662679200213 . . . . .	429
J5461W . . . . .	662679181406 . . . . .	270, 407	J5534HL . . . . .	662679200220 . . . . .	428
J5463 . . . . .	662679181413 . . . . .	269, 407	J5534SPL . . . . .	662679974916 . . . . .	430
J5463B . . . . .	662679300487 . . . . .	269, 407	J5535M . . . . .	662679200237 . . . . .	430
J5463L . . . . .	662679183028 . . . . .	269, 408	J5536 . . . . .	662679200244 . . . . .	429
J5463W . . . . .	662679181420 . . . . .	270, 407	J5536HL . . . . .	662679200251 . . . . .	428
J5464 . . . . .	662679181437 . . . . .	269, 407	J5536M . . . . .	662679200268 . . . . .	430
J5464W . . . . .	662679181444 . . . . .	270, 407	J5538 . . . . .	662679200275 . . . . .	429
J5465 . . . . .	662679181451 . . . . .	269, 407	J5538M . . . . .	662679200282 . . . . .	430
J5466 . . . . .	662679181468 . . . . .	268, 406	J5540 . . . . .	662679200299 . . . . .	429
J5467 . . . . .	662679181475 . . . . .	268, 406	J5540HL . . . . .	662679200305 . . . . .	428
J5468 . . . . .	662679181482 . . . . .	268, 406	J5541M . . . . .	662679200312 . . . . .	430
J5468BL . . . . .	662679300425 . . . . .	268, 406	J5542 . . . . .	662679200329 . . . . .	429
J5469 . . . . .	662679182434 . . . . .	268, 406	J5542HL . . . . .	662679200336 . . . . .	428
J5470A . . . . .	662679994235 . . . . .	270, 408	J5542M . . . . .	662679200343 . . . . .	430
J5475A . . . . .	662679996444 . . . . .	418	J5544 . . . . .	662679200350 . . . . .	429
J5476A . . . . .	662679996451 . . . . .	418	J5544HL . . . . .	662679200367 . . . . .	428
J5477A . . . . .	662679996468 . . . . .	418	J5546 . . . . .	662679200374 . . . . .	429
J5480 . . . . .	662679181536 . . . . .	268	J5546HL . . . . .	662679200381 . . . . .	428
J5480G . . . . .	662679012441 . . . . .	407	J5546M . . . . .	662679200398 . . . . .	430
J5484HAM . . . . .	662679011864 . . . . .	417	J5548 . . . . .	662679200404 . . . . .	429
J5485 . . . . .	662679181543 . . . . .	268, 407	J5548HL . . . . .	662679200411 . . . . .	428
J5485HAM . . . . .	662679011871 . . . . .	417	J5550 . . . . .	662679200428 . . . . .	429





J5550M . . . . .	662679200435 . . . . .	430	J57102 . . . . .	662679260040 . . . . .	432
J5552 . . . . .	662679200442 . . . . .	429	J57104 . . . . .	662679260057 . . . . .	431
J5552HL . . . . .	662679200459 . . . . .	428	J5732SPL . . . . .	662679974923 . . . . .	435
J5554 . . . . .	662679200466 . . . . .	429	J5734 . . . . .	662679210007 . . . . .	434
J5554M . . . . .	662679200473 . . . . .	430	J5734SPL . . . . .	662679974930 . . . . .	435
J5555M . . . . .	662679200480 . . . . .	430	J5735MT . . . . .	662679978822 . . . . .	435
J5556 . . . . .	662679200497 . . . . .	429	J5736 . . . . .	662679210014 . . . . .	434
J5558 . . . . .	662679200503 . . . . .	429	J5736MT . . . . .	662679978761 . . . . .	435
J5558M . . . . .	662679200510 . . . . .	430	J5736SPL . . . . .	662679974947 . . . . .	435
J5560 . . . . .	662679200527 . . . . .	429	J5738 . . . . .	662679210021 . . . . .	434
J5560M . . . . .	662679200534 . . . . .	430	J5738MT . . . . .	662679978778 . . . . .	435
J5564 . . . . .	662679200541 . . . . .	429	J5738SPL . . . . .	662679974954 . . . . .	435
J5566 . . . . .	662679200558 . . . . .	429	J5740 . . . . .	662679210038 . . . . .	434
J5568 . . . . .	662679200565 . . . . .	429	J5740SPL . . . . .	662679974961 . . . . .	435
J5570 . . . . .	662679200572 . . . . .	429	J5741MT . . . . .	662679978785 . . . . .	435
J5572 . . . . .	662679200589 . . . . .	429	J5742 . . . . .	662679210045 . . . . .	434
J5576 . . . . .	662679200596 . . . . .	429	J5742SPL . . . . .	662679974978 . . . . .	435
J5647 . . . . .	662679200602 . . . . .	267, 427	J5744 . . . . .	662679210052 . . . . .	434
J5649 . . . . .	662679200701 . . . . .	264, 427	J5744SPL . . . . .	662679974985 . . . . .	435
J5649BL . . . . .	662679310004 . . . . .	264, 427	J5746 . . . . .	662679210069 . . . . .	434
J5649FW . . . . .	662679200718 . . . . .	265, 427	J5746MT . . . . .	662679978792 . . . . .	435
J5649FWRK . . . . .	662679200756 . . . . .	267, 443, 902	J5746SPL . . . . .	662679974992 . . . . .	435
J5649RC . . . . .	662679131425 . . . . .	268, 443, 902	J5748 . . . . .	662679210076 . . . . .	434
J5649RK . . . . .	662679200787 . . . . .	267, 443, 902	J5748SPL . . . . .	662679975005 . . . . .	435
J5653 . . . . .	662679200619 . . . . .	270, 408, 428	J5750MT . . . . .	662679978808 . . . . .	435
J5660 . . . . .	662679200626 . . . . .	269, 428	J5752 . . . . .	662679210083 . . . . .	434
J5661 . . . . .	662679200633 . . . . .	269, 428	J5754 . . . . .	662679210090 . . . . .	434
J5663 . . . . .	662679200640 . . . . .	269, 428	J5754MT . . . . .	662679988340 . . . . .	435
J5668 . . . . .	662679200657 . . . . .	268, 427	J5755MT . . . . .	662679988357 . . . . .	435
J5668BL . . . . .	662679200664 . . . . .	268, 427	J5756 . . . . .	662679210106 . . . . .	434
J5670 . . . . .	662679200671 . . . . .	270, 428	J5758 . . . . .	662679210113 . . . . .	434
J5685 . . . . .	662679200688 . . . . .	268, 427	J5758MT . . . . .	662679988364 . . . . .	435
J5686 . . . . .	662679200695 . . . . .	269, 428	J5760 . . . . .	662679210120 . . . . .	434
J5694 . . . . .	662679452285 . . . . .	49	J5760MT . . . . .	662679988371 . . . . .	435
J5695 . . . . .	662679452292 . . . . .	49	J5763MT . . . . .	662679988388 . . . . .	435
J5696 . . . . .	662679451776 . . . . .	49	J5764 . . . . .	662679210137 . . . . .	434
J5697 . . . . .	662679452308 . . . . .	49	J5765MT . . . . .	662679988395 . . . . .	435
			J5766 . . . . .	662679210144 . . . . .	434
			J5768 . . . . .	662679210151 . . . . .	434
			J5770 . . . . .	662679210168 . . . . .	434
			J5770MT . . . . .	662679988401 . . . . .	435
			J5771MT . . . . .	662679988418 . . . . .	435
			J5772 . . . . .	662679210175 . . . . .	434
			J5774 . . . . .	662679976293 . . . . .	434
			J5774MT . . . . .	662679988425 . . . . .	435
			J5775MT . . . . .	662679988432 . . . . .	435
			J5776 . . . . .	662679210182 . . . . .	434
			J5777MT . . . . .	662679988449 . . . . .	435
			J5778 . . . . .	662679976309 . . . . .	434
			J5780 . . . . .	662679210199 . . . . .	434
			J5780MT . . . . .	662679988456 . . . . .	435
			J5782 . . . . .	662679210205 . . . . .	434
			J5784 . . . . .	662679210212 . . . . .	434
			J5788 . . . . .	662679210229 . . . . .	434
			J5794 . . . . .	662679210236 . . . . .	434
			J5796 . . . . .	662679210243 . . . . .	434
			J5800 . . . . .	662679210250 . . . . .	434
			J5812 . . . . .	662679210267 . . . . .	434
			J5849 . . . . .	662679210359 . . . . .	265, 433
J57-530 . . . . .	662679087555 . . . . .	777			
J57-531 . . . . .	662679087562 . . . . .	777			
J57-532 . . . . .	662679087579 . . . . .	777			
J57-533 . . . . .	662679087586 . . . . .	777			
J57-534 . . . . .	662679087593 . . . . .	777			
J57-544 . . . . .	662679087609 . . . . .	777			
J57100 . . . . .	662679260033 . . . . .	432			

**SAFETY TIP:  
SNIPS**

Wear gloves  
when working  
with snips.





J5852	662679210274	433	J60206	662679163945	688
J5853	662679210281	270, 428, 434	J60208	662679163952	688
J5854	662679210298	270, 428, 434	J6020AB	662679134587	539
J5861	662679210304	269, 434	J6020CX	662679080921	540
J5863	662679210311	269, 434	J6020XCERT	662679081058	541
J5868	662679210328	268, 433	J6020NM	662679130190	539
J5884	662679210335	268, 433	J6022B	662679132026	539
J5885	662679210342	433	J6022RK	662679130800	541, 903
J5894	662679452315	49	J6023	662679131043	538
J5896	662679452322	49	J6025	662679130213	538
J5P2-HD	662679130756	749	J60256	662679164058	688
J6-HDL	662679480455	748	J60262	662679164072	688
J60002	662679163556	688	J60500	662679561420	689
J60004	662679561376	688	J60502	662679561437	689
J60008	662679163570	688	J60504	662679561444	689
J60010	662679561383	688	J60506	662679561451	689
J60014	662679163587	688	J60508	662679561468	689
J60018	662679163600	688	J60510	662679561475	689
J60020	662679163617	688	J60512	662679561482	689
J60022	662679561390	688	J60514	662679561499	689
J60050	662679163655	688	J60516	662679561505	689
J60052	662679163662	688	J60518	662679561512	689
J60054	662679163679	688	J60520	662679561529	689
J6005C	662679135928	537	J60530	662679561536	689
J6006C	662679135935	539	J60532	662679561543	689
J6006CX	662679080877	540	J60534	662679561550	689
J6006XCERT	662679081003	541	J60536	662679561567	689
J6006MC	662679135942	539	J60538	662679561574	689
J6006NMC	662679135959	539	J60540	662679561581	689
J6006RK	662679130947	541, 903	J60542	662679561598	689
J6008C	662679135966	539	J60560	662679562212	689
J6008CX	662679080884	540	J60562	662679562205	689
J6008XCERT	662679081010	541	J60564	662679562199	689
J6008RK	662679130763	541, 903	J60566	662679562182	689
J60100	662679163693	688	J60568	662679562175	689
J60102	662679163709	688	J6060A	662679131715	539
J60116	662679163747	688	J6061C	662679136048	537
J6012C	662679135973	539	J6061CX	662679080808	537
J6013C	662679135980	537	J6061XCERT	662679080938	538
J6014C	662679135904	539	J6062C	662679136055	539
J6014CX	662679080907	540	J6062CX	662679080839	540
J6014XCERT	662679081034	541	J6062XCERT	662679080969	540
J6014MC	662679135997	539	J6062RK	662679130879	541, 903
J6014NMC	662679136000	539	J6063C	662679136062	537
J6014RK	662679130954	541, 903	J6063CX	662679974091	537
J6015C	662679136017	537	J6063XCERT	662679080945	538
J6016C	662679235918	539	J6064C	662679136079	539
J6016CX	662679080891	540	J6064CX	662679080846	540
J6016XCERT	662679081027	541	J6064XCERT	662679080976	540
J6016MC	662679136024	539	J6064RK	662679130770	443, 541, 902, 903
J6016NMC	662679136031	539	J6065C	662679136086	537
J6017B	662679134624	537	J6065CX	662679080822	537
J6018AB	662679134570	539	J6065XCERT	662679080952	538
J6018CX	662679080914	540	J6066C	662679136093	539
J6018XCERT	662679081041	541	J6066CX	662679080853	540
J6018RK	662679130961	541, 903	J6066XCERT	662679080983	540
J60200	662679163914	688	J6068C	662679136109	539
J60202	662679163921	688	J6072C	662679136116	539
J60204	662679163938	688	J6072CX	662679080860	540





J6072CXCERT . . . . .	662679080990 . . . . .	540	J6201 . . . . .	662679130336 . . . . .	553
J61002 . . . . .	662679560201 . . . . .	689	J6202A . . . . .	662679131418 . . . . .	550
J61004 . . . . .	662679560218 . . . . .	689	J6202ACERT . . . . .	662679132187 . . . . .	550
J61006 . . . . .	662679560225 . . . . .	689	J6203 . . . . .	662679131722 . . . . .	553
J6104A . . . . .	662679005924 . . . . .	542	J6212 . . . . .	662679130350 . . . . .	550
J6104ACERT . . . . .	662679005931 . . . . .	542	J6212CERT . . . . .	662679132194 . . . . .	550
J6106A . . . . .	662679005948 . . . . .	542	J6212RD . . . . .	662679130374 . . . . .	553, 903
J6106ACERT . . . . .	662679005955 . . . . .	542	J62133M . . . . .	662679006112 . . . . .	451
J6113F . . . . .	662679135331 . . . . .	543	J6222 . . . . .	662679130381 . . . . .	550
J6113NMF . . . . .	662679135348 . . . . .	543	J6222CERT . . . . .	662679132200 . . . . .	550
J61200 . . . . .	662679560423 . . . . .	689	J6222RD . . . . .	662679130404 . . . . .	553, 903
J61204 . . . . .	662679560447 . . . . .	689	J6232 . . . . .	662679130411 . . . . .	551
J6121F . . . . .	662679135355 . . . . .	543	J6232CERT . . . . .	662679132217 . . . . .	551
J6121NMF . . . . .	662679135362 . . . . .	543	J6232RD . . . . .	662679130428 . . . . .	553, 903
J61222 . . . . .	662679560492 . . . . .	690	J6234 . . . . .	662679130435 . . . . .	551
J61223 . . . . .	662679560508 . . . . .	690	J6242 . . . . .	662679130442 . . . . .	552
J61224 . . . . .	662679560515 . . . . .	690	J6242RD . . . . .	662679130855 . . . . .	553, 903
J61226 . . . . .	662679560522 . . . . .	690	J6252 . . . . .	662679130459 . . . . .	552
J61234 . . . . .	662679560560 . . . . .	690	J6252RD . . . . .	662679130862 . . . . .	553, 903
J61236 . . . . .	662679560584 . . . . .	690	J6280TA100 . . . . .	662679094607 . . . . .	546
J61238 . . . . .	662679560591 . . . . .	690	J6280TA150 . . . . .	662679094614 . . . . .	546
J6125F . . . . .	662679135379 . . . . .	543	J6280TA250 . . . . .	662679094621 . . . . .	546
J61302 . . . . .	662679560669 . . . . .	690	J6300TWA . . . . .	662679094591 . . . . .	545
J61303 . . . . .	662679560676 . . . . .	690	J6339 . . . . .	662679012229 . . . . .	544
J61304 . . . . .	662679560683 . . . . .	690	J6342 . . . . .	662679005764 . . . . .	544
J61306 . . . . .	662679560690 . . . . .	690	J6345 . . . . .	662679135553 . . . . .	544
J6133F . . . . .	662679135409 . . . . .	543	J6345A . . . . .	662679005771 . . . . .	544
J6134F . . . . .	662679135416 . . . . .	543	J6345B . . . . .	662679005788 . . . . .	544
J61352 . . . . .	662679560713 . . . . .	690	J6346 . . . . .	662679135607 . . . . .	544
J61402 . . . . .	662679560775 . . . . .	690	J6347 . . . . .	662679005795 . . . . .	544
J61404 . . . . .	662679560799 . . . . .	690	J6349 . . . . .	662679005818 . . . . .	544
J61406 . . . . .	662679560812 . . . . .	690	J6349A . . . . .	662679011895 . . . . .	549
J6141F . . . . .	662679135423 . . . . .	543	J6351 . . . . .	662679012236 . . . . .	544
J6149F . . . . .	662679135430 . . . . .	543	J6352 . . . . .	662679012243 . . . . .	549
J61502 . . . . .	662679560850 . . . . .	690	J6360 . . . . .	662679134334 . . . . .	548
J61620 . . . . .	662679561055 . . . . .	700	J6361 . . . . .	662679134341 . . . . .	548
J61622 . . . . .	662679561062 . . . . .	700	J6362 . . . . .	662679134358 . . . . .	548
J61624 . . . . .	662679561079 . . . . .	700	J6363 . . . . .	662679134365 . . . . .	548
J61626 . . . . .	662679561086 . . . . .	700	J6364 . . . . .	662679134372 . . . . .	548
J61628 . . . . .	662679561161 . . . . .	700	J6365 . . . . .	662679134396 . . . . .	549
J61630 . . . . .	662679561178 . . . . .	700	J6366 . . . . .	662679134402 . . . . .	549
J61632 . . . . .	662679561185 . . . . .	700	J6367 . . . . .	662679134419 . . . . .	549
J61650 . . . . .	662679561017 . . . . .	700	J6368 . . . . .	662679134426 . . . . .	549
J61652 . . . . .	662679561024 . . . . .	700	J6369 . . . . .	662679134433 . . . . .	549
J61654 . . . . .	662679561031 . . . . .	700	J6370 . . . . .	662679134389 . . . . .	549
J61656 . . . . .	662679561048 . . . . .	700	J6371 . . . . .	662679005825 . . . . .	549
J6168F . . . . .	662679135447 . . . . .	542	J6372 . . . . .	662679005832 . . . . .	549
J61690 . . . . .	662679561338 . . . . .	700	J6373 . . . . .	662679005849 . . . . .	549
J61692 . . . . .	662679561345 . . . . .	700	J6374 . . . . .	662679005856 . . . . .	549
J61694 . . . . .	662679561352 . . . . .	700	J6375 . . . . .	662679006013 . . . . .	549
J6169F . . . . .	662679135454 . . . . .	542	J6470 . . . . .	662679005863 . . . . .	547
J6169NMF . . . . .	662679135461 . . . . .	543	J6470-C . . . . .	662679084295 . . . . .	547
J6177F . . . . .	662679135478 . . . . .	542	J6470S . . . . .	662679005917 . . . . .	548
J6177NMF . . . . .	662679135485 . . . . .	543	J6472 . . . . .	662679005870 . . . . .	547
J6181F . . . . .	662679135492 . . . . .	542	J6472-C . . . . .	662679084301 . . . . .	547
J61901 . . . . .	662679150044 . . . . .	694	J6474 . . . . .	662679005887 . . . . .	547
J61906 . . . . .	662679150068 . . . . .	693	J6474-C . . . . .	662679084318 . . . . .	547
J61909HS . . . . .	662679150075 . . . . .	700	J6476 . . . . .	662679005894 . . . . .	547
J61929 . . . . .	662679560973 . . . . .	691	J6476-C . . . . .	662679084325 . . . . .	547



J6478 . . . . .	662679005900 . . . . .	547	J6907MPF . . . . .	662679574680 . . . . .	526
J6478-C . . . . .	662679084332 . . . . .	547	J6907TX . . . . .	662679321697 . . . . .	456
J65055MH . . . . .	662679977214 . . . . .	454	J6908H . . . . .	662679320171 . . . . .	452
J6505MH . . . . .	662679321451 . . . . .	454	J6908HF . . . . .	662679574130 . . . . .	454
J6506H . . . . .	662679320522 . . . . .	453	J6908M . . . . .	662679320188 . . . . .	453
J6506MH . . . . .	662679321468 . . . . .	454	J6908MHF . . . . .	662679574147 . . . . .	455
J6507H . . . . .	662679320881 . . . . .	453	J6908MPF . . . . .	662679574154 . . . . .	526
J6507MH . . . . .	662679321475 . . . . .	454	J6908PF . . . . .	662679574161 . . . . .	526
J6508H . . . . .	662679320539 . . . . .	453	J6908TX . . . . .	662679320225 . . . . .	456
J6508MH . . . . .	662679321482 . . . . .	454	J6909H . . . . .	662679320232 . . . . .	452
J6509H . . . . .	662679320546 . . . . .	453	J6909M . . . . .	662679320249 . . . . .	453
J6509MH . . . . .	662679321499 . . . . .	454	J6909MPF . . . . .	662679574635 . . . . .	526
J6510H . . . . .	662679320553 . . . . .	453	J69102 . . . . .	662679562748 . . . . .	449
J6510MH . . . . .	662679321505 . . . . .	454	J69106 . . . . .	662679562755 . . . . .	448
J6511H . . . . .	662679320560 . . . . .	453	J6910H . . . . .	662679320287 . . . . .	452
J6511MH . . . . .	662679321512 . . . . .	454	J6910HF . . . . .	662679574178 . . . . .	454
J6512H . . . . .	662679320577 . . . . .	453	J6910M . . . . .	662679320294 . . . . .	453
J6512MH . . . . .	662679321529 . . . . .	454	J6910MHF . . . . .	662679574192 . . . . .	455
J6513MH . . . . .	662679321536 . . . . .	454	J6910MPF . . . . .	662679574185 . . . . .	526
J6514H . . . . .	662679320584 . . . . .	453	J6910PF . . . . .	662679574208 . . . . .	526
J6514MH . . . . .	662679321543 . . . . .	454	J6910TX . . . . .	662679321703 . . . . .	456
J6515MH . . . . .	662679321550 . . . . .	454	J69116 . . . . .	662679562779 . . . . .	450
J6516H . . . . .	662679320591 . . . . .	453	J6911H . . . . .	662679320331 . . . . .	452
J6518H . . . . .	662679320898 . . . . .	453	J6911M . . . . .	662679320348 . . . . .	453
J6520H . . . . .	662679320904 . . . . .	453	J6911MPF . . . . .	662679574215 . . . . .	526
J66170P . . . . .	662679006693 . . . . .	456	J6911PF . . . . .	662679574222 . . . . .	526
J66308P . . . . .	662679006754 . . . . .	455	J6912H . . . . .	662679320379 . . . . .	452
J66310P . . . . .	662679006761 . . . . .	455	J6912HF . . . . .	662679574239 . . . . .	454
J66312P . . . . .	662679006778 . . . . .	455	J6912M . . . . .	662679321246 . . . . .	453
J66314P . . . . .	662679006785 . . . . .	455	J6912MPF . . . . .	662679574246 . . . . .	526
J66316P . . . . .	662679006792 . . . . .	455	J6912PF . . . . .	662679574253 . . . . .	526
J66506MP . . . . .	662679006907 . . . . .	456	J6912TX . . . . .	662679321710 . . . . .	456
J66507MP . . . . .	662679006914 . . . . .	456	J69132 . . . . .	662679562809 . . . . .	451
J66508MP . . . . .	662679006921 . . . . .	456	J6913M . . . . .	662679320409 . . . . .	453
J66509MP . . . . .	662679006938 . . . . .	456	J6913MPF . . . . .	662679574642 . . . . .	526
J66510MP . . . . .	662679006945 . . . . .	456	J6914H . . . . .	662679320423 . . . . .	452
J66511MP . . . . .	662679006952 . . . . .	456	J6914HF . . . . .	662679574659 . . . . .	454
J66512MP . . . . .	662679006969 . . . . .	456	J6914M . . . . .	662679321253 . . . . .	453
J66513MP . . . . .	662679006976 . . . . .	456	J6914PF . . . . .	662679574260 . . . . .	526
J66555MP . . . . .	662679006891 . . . . .	456	J6915M . . . . .	662679321260 . . . . .	453
J6904M . . . . .	662679321208 . . . . .	453	J6916H . . . . .	662679320454 . . . . .	452
J6904TX . . . . .	662679321673 . . . . .	456	J6916HF . . . . .	662679574666 . . . . .	454
J69055M . . . . .	662679321222 . . . . .	453	J6916PF . . . . .	662679574277 . . . . .	526
J69055MHF . . . . .	662679574048 . . . . .	455	J6918H . . . . .	662679320614 . . . . .	452
J69055MPF . . . . .	662679574055 . . . . .	526	J69202 . . . . .	662679562816 . . . . .	449
J6905M . . . . .	662679321215 . . . . .	453	J69206 . . . . .	662679562823 . . . . .	448
J6905MHF . . . . .	662679574062 . . . . .	455	J6920H . . . . .	662679320621 . . . . .	452
J6905MPF . . . . .	662679574628 . . . . .	526	J69212 . . . . .	662679562830 . . . . .	450
J6905TX . . . . .	662679321680 . . . . .	456	J6925 . . . . .	662679320485 . . . . .	690
J6906H . . . . .	662679320119 . . . . .	452	J6930 . . . . .	662679330101 . . . . .	690
J6906HF . . . . .	662679574079 . . . . .	454	J6931 . . . . .	662679330118 . . . . .	690
J6906M . . . . .	662679321239 . . . . .	453	J6935 . . . . .	662679330125 . . . . .	690
J6906MHF . . . . .	662679574086 . . . . .	455	J69X00 . . . . .	662679973650 . . . . .	847
J6906MPF . . . . .	662679574093 . . . . .	526	J69X09 . . . . .	662679973667 . . . . .	847
J6906PF . . . . .	662679574109 . . . . .	526	J69X10 . . . . .	662679973674 . . . . .	847
J6906TX . . . . .	662679320140 . . . . .	456	J69X11 . . . . .	662679673680 . . . . .	847
J6907H . . . . .	662679320607 . . . . .	452	J69X12 . . . . .	662679973698 . . . . .	847
J6907M . . . . .	662679320157 . . . . .	453	J69X13 . . . . .	662679973704 . . . . .	847
J6907MHF . . . . .	662679574116 . . . . .	455	J69X14 . . . . .	662679973711 . . . . .	847



J69X15	662679973728	847	J712	662679100414	656, 896
J69X16	662679973735	847	J7121	662679340155	691
J69X18	662679973742	847	J712G	662679100438	656, 895
J69X20	662679973759	847	J712L	662679100124	655
J6P2-HD	662679480554	749	J712S	662679100445	656
J7006M	662679332341	467	J712SC	662679120191	647, 657
J7007M	662679332358	467	J712SL	662679100148	655
J7008M	662679331047	467	J715	662679100452	656, 896
J7008MHT	662679573775	468	J715L	662679100155	655
J7009M	662679330132	467	J715S	662679100469	656
J7009MHT	662679573782	468	J715SL	662679100162	655
J7010M	662679330149	467	J7175P	662679330255	473
J7010MHT	662679573799	468	J7176P	662679330262	473
J7011M	662679330156	467	J7178P	662679331221	473
J7011MHT	662679573805	468	J718	662679100490	656, 896
J7012M	662679330163	467	J7180P	662679340186	498
J7012MHT	662679573812	468	J7181P	662679340193	498
J7013M	662679330170	467	J7182P	662679340209	498
J7013MHT	662679573829	468	J7183-00	662679340216	498
J7014M	662679330187	467	J7184P	662679340223	498
J7014MHT	662679573836	468	J718L	662679100193	655
J7015M	662679330194	467	J718S	662679100506	656
J7015MHT	662679573843	468	J718SL	662679100209	655
J7016M	662679331030	467	J7203L	662679081416	473
J7016MHT	662679573850	468	J7206L	662679081423	473
J7017M	662679331023	467	J7206M	662679331962	466
J7017MHT	662679573867	468	J7206TX	662679332532	471
J7018M	662679331016	467	J7207M	662679330279	466
J7018MHT	662679573874	468	J7207MHF	662679574673	469
J7019M	662679331009	467	J7207MPF	662679574123	527
J7019MHT	662679573881	468	J7207TX	662679332549	471
J7020M	662679330989	467	J7208H	662679331245	466
J7021M	662679330972	467	J7208HF	662679574284	469
J7022M	662679330965	467	J7208M	662679330293	466
J7023M	662679330958	467	J7208MHF	662679574697	469
J7024M	662679330941	467	J7208MPF	662679574291	527
J704	662679100254	656, 896	J7208S	662679330316	470
J704G	662679100278	656, 895	J7208TX	662679332556	471
J704L	662679100001	655	J7209H	662679331252	466
J704S	662679100285	656	J7209M	662679330323	466
J704SL	662679100025	655	J721/4S2	662679047139	766
J706	662679100292	656, 896	J72102	662679562854	461
J706G	662679100315	656, 895	J72103M	662679006228	499
J706L	662679100032	655	J72106	662679562861	458
J706S	662679100322	656	J7210H	662679330347	466
J706SL	662679100056	655	J7210HF	662679574307	469
J708	662679100339	656, 896	J7210M	662679330354	466
J708G	662679100353	656, 895	J7210MHF	662679574314	469
J708L	662679100063	655	J7210MPF	662679574321	527
J708S	662679100360	656	J7210PF	662679574338	527
J708SL	662679100087	655	J7210S	662679330385	470
J7099	662679330200	473	J7210TX	662679330392	471
J7099A	662679563165	459, 848	J72112	662679562878	461
J710	662679100377	656, 896	J72116	662679562885	458
J710G	662679100391	656, 895	J72117	662679573898	462
J710L	662679100094	655	J7211H	662679330408	466
J710S	662679100407	656	J7211M	662679330415	466
J710SL	662679100117	655	J7211MHF	662679574703	469
J7111	662679330231	691	J7211MPF	662679574345	527







J7212H . . . . .	662679330446 . . . . .	466
J7212HF . . . . .	662679574352 . . . . .	469
J7212L . . . . .	662679081430 . . . . .	473
J7212M . . . . .	662679330453 . . . . .	466
J7212MHF . . . . .	662679574710 . . . . .	469
J7212MPF . . . . .	662679574369 . . . . .	527
J7212PF . . . . .	662679574376 . . . . .	527
J7212S . . . . .	662679330477 . . . . .	470
J7212TX . . . . .	662679330484 . . . . .	471
J72132 . . . . .	662679562908 . . . . .	462
J72133M . . . . .	662679006129 . . . . .	464
J72135M . . . . .	662679006136 . . . . .	465
J72137M . . . . .	662679006150 . . . . .	465
J7213M . . . . .	662679330491 . . . . .	466
J7213MHF . . . . .	662679574383 . . . . .	469
J7213MPF . . . . .	662679574390 . . . . .	527
J72142 . . . . .	662679562915 . . . . .	464
J72143M . . . . .	662679006167 . . . . .	483
J72145 . . . . .	662679006174 . . . . .	482
J72147M . . . . .	662679006181 . . . . .	482
J72149M . . . . .	662679006198 . . . . .	477
J7214H . . . . .	662679330521 . . . . .	466
J7214HF . . . . .	662679574406 . . . . .	469
J7214M . . . . .	662679330538 . . . . .	466
J7214MHF . . . . .	662679574413 . . . . .	469
J7214PF . . . . .	662679574420 . . . . .	527
J7214S . . . . .	662679330545 . . . . .	470
J7214TX . . . . .	662679330552 . . . . .	471
J72152 . . . . .	662679562922 . . . . .	463
J72156 . . . . .	662679562939 . . . . .	463
J72157 . . . . .	662679006204 . . . . .	482
J72159 . . . . .	662679006211 . . . . .	482
J7215M . . . . .	662679330569 . . . . .	466
J7215MHF . . . . .	662679574727 . . . . .	469
J7215MPF . . . . .	662679574437 . . . . .	527
J7216H . . . . .	662679330583 . . . . .	466
J7216HF . . . . .	662679574444 . . . . .	469
J7216M . . . . .	662679331115 . . . . .	466
J7216PF . . . . .	662679574451 . . . . .	527
J7216S . . . . .	662679330606 . . . . .	470
J7216TX . . . . .	662679332563 . . . . .	471
J7217M . . . . .	662679330613 . . . . .	466
J7217MHF . . . . .	662679574734 . . . . .	469
J7218H . . . . .	662679330637 . . . . .	466
J7218HF . . . . .	662679574468 . . . . .	469
J7218M . . . . .	662679331108 . . . . .	466
J7218MHF . . . . .	662679574741 . . . . .	469
J7218PF . . . . .	662679574475 . . . . .	527
J7218S . . . . .	662679330651 . . . . .	470
J7219M . . . . .	662679331092 . . . . .	466
J72202 . . . . .	662679562946 . . . . .	460
J72206 . . . . .	662679562953 . . . . .	457
J7220H . . . . .	662679330675 . . . . .	466
J7220HF . . . . .	662679574758 . . . . .	469
J7220M . . . . .	662679331085 . . . . .	466
J72212 . . . . .	662679562960 . . . . .	460
J72216 . . . . .	662679562977 . . . . .	457
J72217 . . . . .	662679573904 . . . . .	459
J7221M . . . . .	662679331078 . . . . .	466

J7222H . . . . .	662679330705 . . . . .	466
J7222M . . . . .	662679331061 . . . . .	466

**SAFETY TIP:  
MEASURING TAPES**



Use safety goggles.  
Serious eye injury  
is possible.

J7223M . . . . .	662679331054 . . . . .	466
J7224H . . . . .	662679330736 . . . . .	466
J7224M . . . . .	662679330996 . . . . .	466
J72252 . . . . .	662679562991 . . . . .	464
J7226H . . . . .	662679331122 . . . . .	466
J7228H . . . . .	662679331139 . . . . .	466
J723/8S2 . . . . .	662679047146 . . . . .	766
J7230H . . . . .	662679331146 . . . . .	466
J7232H . . . . .	662679331153 . . . . .	466
J724 . . . . .	662679100537 . . . . .	656, 896
J724L . . . . .	662679100230 . . . . .	655
J724S . . . . .	662679100544 . . . . .	656
J725/16S2 . . . . .	662679035549 . . . . .	766
J7277L . . . . .	662679006143 . . . . .	465
J7290-10M . . . . .	662679163549 . . . . .	470
J7290-4M . . . . .	662679163501 . . . . .	470
J7290-5M . . . . .	662679163518 . . . . .	470
J7290-6M . . . . .	662679163525 . . . . .	470
J7290-8M . . . . .	662679163532 . . . . .	470
J72901/4 . . . . .	662679163471 . . . . .	470
J72901/8 . . . . .	662679163433 . . . . .	470
J72903/16 . . . . .	662679163457 . . . . .	470
J72903/8 . . . . .	662679163495 . . . . .	470
J72905/16 . . . . .	662679163488 . . . . .	470
J72905/32 . . . . .	662679163440 . . . . .	470
J72907/32 . . . . .	662679163464 . . . . .	470
J7308M . . . . .	662679340230 . . . . .	488
J7309M . . . . .	662679340247 . . . . .	488
J73105 . . . . .	662679006235 . . . . .	500
J7310M . . . . .	662679340254 . . . . .	488
J7310MHT . . . . .	662679343170 . . . . .	490
J7311M . . . . .	662679340261 . . . . .	488
J7311MHT . . . . .	662679343187 . . . . .	490
J7312 . . . . .	662679342326 . . . . .	493
J7312H . . . . .	662679340278 . . . . .	487
J7312HT . . . . .	662679342203 . . . . .	489
J7312M . . . . .	662679340285 . . . . .	488
J7312MHT . . . . .	662679343194 . . . . .	490
J7312S . . . . .	662679340292 . . . . .	491
J7313M . . . . .	662679340308 . . . . .	488
J7313MHT . . . . .	662679343200 . . . . .	490
J7314 . . . . .	662679340315 . . . . .	493



J7314H . . . . .	662679340322 . . . . .	487	J7330H . . . . .	662679340735 . . . . .	487
J7314HT . . . . .	662679342210 . . . . .	489	J7330HT . . . . .	662679342296 . . . . .	489
J7314M . . . . .	662679340339 . . . . .	488	J7330M . . . . .	662679340742 . . . . .	488
J7314MHT . . . . .	662679343217 . . . . .	490	J7330MHT . . . . .	662679573911 . . . . .	490
J7314S . . . . .	662679340346 . . . . .	491	J7330S . . . . .	662679340759 . . . . .	491
J7315M . . . . .	662679340353 . . . . .	488	J7332 . . . . .	662679340766 . . . . .	493
J7315MHT . . . . .	662679343224 . . . . .	490	J7332H . . . . .	662679340773 . . . . .	487
J7316 . . . . .	662679340360 . . . . .	493	J7332HT . . . . .	662679342302 . . . . .	489
J7316H . . . . .	662679340377 . . . . .	487	J7332M . . . . .	662679341749 . . . . .	488
J7316HT . . . . .	662679342227 . . . . .	489	J7332S . . . . .	662679340780 . . . . .	491
J7316M . . . . .	662679340391 . . . . .	488	J7333M . . . . .	662679977269 . . . . .	488
J7316MHT . . . . .	662679343231 . . . . .	490	J7334 . . . . .	662679340797 . . . . .	493
J7316S . . . . .	662679340407 . . . . .	491	J7334H . . . . .	662679340803 . . . . .	487
J7317M . . . . .	662679340414 . . . . .	488	J7334HT . . . . .	662679342319 . . . . .	489
J7317MHT . . . . .	662679343248 . . . . .	490	J7334M . . . . .	662679977276 . . . . .	488
J7318 . . . . .	662679340421 . . . . .	493	J7335M . . . . .	662679977283 . . . . .	488
J7318H . . . . .	662679340438 . . . . .	487	J7336 . . . . .	662679342333 . . . . .	493
J7318HT . . . . .	662679342234 . . . . .	489	J7336CPB . . . . .	662679340810 . . . . .	490
J7318M . . . . .	662679340452 . . . . .	488	J7336H . . . . .	662679340827 . . . . .	487
J7318MHT . . . . .	662679343255 . . . . .	490	J7336HT . . . . .	662679573928 . . . . .	489
J7318S . . . . .	662679340469 . . . . .	491	J7336M . . . . .	662679340834 . . . . .	488
J7319M . . . . .	662679340476 . . . . .	488	J7338 . . . . .	662679342340 . . . . .	493
J7319MHT . . . . .	662679343262 . . . . .	490	J7338H . . . . .	662679341862 . . . . .	487
J7320 . . . . .	662679340483 . . . . .	493	J7338HT . . . . .	662679573935 . . . . .	489
J7320H . . . . .	662679340490 . . . . .	487	J7340 . . . . .	662679342357 . . . . .	493
J7320HT . . . . .	662679342241 . . . . .	489	J7340H . . . . .	662679341879 . . . . .	487
J7320M . . . . .	662679341725 . . . . .	488	J7340HT . . . . .	662679573942 . . . . .	489
J7320MHT . . . . .	662679343279 . . . . .	490	J7342 . . . . .	662679342364 . . . . .	493
J7320S . . . . .	662679340513 . . . . .	491	J7342H . . . . .	662679341886 . . . . .	487
J7321M . . . . .	662679340520 . . . . .	488	J7342HT . . . . .	662679573959 . . . . .	489
J7321MHT . . . . .	662679343286 . . . . .	490	J7344 . . . . .	662679342371 . . . . .	493
J7322 . . . . .	662679340537 . . . . .	493	J7344H . . . . .	662679341893 . . . . .	487
J7322H . . . . .	662679340544 . . . . .	487	J7344HT . . . . .	662679573966 . . . . .	489
J7322HT . . . . .	662679342258 . . . . .	489	J7346 . . . . .	662679342388 . . . . .	493
J7322M . . . . .	662679340568 . . . . .	488	J7346H . . . . .	662679341909 . . . . .	487
J7322MHT . . . . .	662679343293 . . . . .	490	J7346HT . . . . .	662679573973 . . . . .	489
J7322S . . . . .	662679340575 . . . . .	491	J7348 . . . . .	662679342395 . . . . .	493
J7323M . . . . .	662679341718 . . . . .	488	J7348H . . . . .	662679341916 . . . . .	487
J7323MHT . . . . .	662679343309 . . . . .	490	J7348HT . . . . .	662679573980 . . . . .	489
J7324 . . . . .	662679340582 . . . . .	493	J7350H . . . . .	662679976323 . . . . .	487
J7324H . . . . .	662679340599 . . . . .	487	J7408M . . . . .	662679340841 . . . . .	486
J7324HT . . . . .	662679342265 . . . . .	489	J7409M . . . . .	662679340858 . . . . .	486
J7324M . . . . .	662679340612 . . . . .	488	J74102 . . . . .	662679563004 . . . . .	480
J7324MHT . . . . .	662679343712 . . . . .	490	J74104 . . . . .	662679563011 . . . . .	477
J7324S . . . . .	662679340629 . . . . .	491	J74106 . . . . .	662679563028 . . . . .	476
J7325M . . . . .	662679340636 . . . . .	488	J7410M . . . . .	662679340865 . . . . .	486
J7326 . . . . .	662679340643 . . . . .	493	J7410MHF . . . . .	662679574482 . . . . .	494
J7326H . . . . .	662679340650 . . . . .	487	J7410MT . . . . .	662679342678 . . . . .	492
J7326HT . . . . .	662679342272 . . . . .	489	J74112 . . . . .	662679563035 . . . . .	480
J7326M . . . . .	662679340674 . . . . .	488	J74114 . . . . .	662679563042 . . . . .	479
J7326S . . . . .	662679340681 . . . . .	491	J74116 . . . . .	662679563059 . . . . .	476
J7327M . . . . .	662679341701 . . . . .	488	J74117 . . . . .	662679573997 . . . . .	479
J7328 . . . . .	662679340698 . . . . .	493	J7411M . . . . .	662679340872 . . . . .	486
J7328H . . . . .	662679340704 . . . . .	487	J7411MT . . . . .	662679342685 . . . . .	492
J7328HT . . . . .	662679342289 . . . . .	489	J7412 . . . . .	662679342081 . . . . .	492
J7328M . . . . .	662679343163 . . . . .	488	J7412H . . . . .	662679340889 . . . . .	485
J7328S . . . . .	662679340711 . . . . .	491	J7412HF . . . . .	662679574499 . . . . .	493
J7329M . . . . .	662679341688 . . . . .	488	J7412M . . . . .	662679340896 . . . . .	486
J7330 . . . . .	662679340728 . . . . .	493	J7412MT . . . . .	662679342692 . . . . .	492





J7412PF	662679574505	527	J7422MT	662679342791	492
J7412S	662679340919	491	J7422S	662679341237	491
J7413M	662679340926	486	J7423M	662679341244	486
J7413MHF	662679574512	494	J7423MT	662679342807	492
J7413MT	662679342708	492	J7424	662679341251	492
J7414	662679340933	492	J7424H	662679341268	485
J74142	662679563073	483	J7424M	662679341282	486
J7414H	662679340940	485	J7424MT	662679342814	492
J7414HF	662679974084	493	J7424S	662679341299	491
J7414M	662679340964	486	J74252	662679563158	484
J7414MHF	662679574529	494	J7425M	662679341305	486
J7414MT	662679342715	492	J7426	662679341312	492
J7414PF	662679574536	527	J7426H	662679341329	485
J7414S	662679340988	491	J7426M	662679341343	486
J7414TX	662679343699	495	J7426S	662679341350	491
J74152	662679563080	483	J74274P	662679007324	496
J7415M	662679340995	486	J74275P	662679007331	496
J7415MHF	662679574543	494	J74276P	662679007348	496
J7415MT	662679342722	492	J74277P	662679007355	496
J7416	662679341008	492	J74278P	662679007362	496
J7416H	662679341015	485	J74279P	662679007379	496
J7416HF	662679574550	493	J7427M	662679341367	486
J7416M	662679341039	486	J7428	662679341374	492
J7416MT	662679342739	492	J74280P	662679007386	496
J7416PF	662679574567	527	J74281P	662679007393	496
J7416S	662679341053	491	J74282P	662679007409	496
J7416TX	662679343705	495	J74283P	662679007416	496
J7417M	662679341060	486	J74284P	662679007423	496
J7417MT	662679342746	492	J74285P	662679007430	496
J7418	662679341077	492	J74286P	662679007447	496
J7418H	662679341084	485	J74287P	662679007454	496
J7418HF	662679574574	493	J74288P	662679007461	496
J7418M	662679341107	486	J7428H	662679341381	485
J7418MHF	662679574581	494	J7428M	662679341404	486
J7418MT	662679342753	492	J7428S	662679341411	491
J7418PF	662679574598	527	J7429M	662679341695	486
J7418S	662679341121	491	J7430	662679341428	492
J7418TX	662679343675	495	J7430H	662679341435	485
J7419M	662679341138	486	J7430M	662679341442	486
J7419MT	662679342760	492	J7430MT	662679342876	492
J7420	662679341145	492	J7430S	662679341459	491
J74202	662679563097	481	J7431M	662679977221	486
J74204	662679563103	480	J7432	662679341466	492
J74206	662679563110	474	J7432H	662679341473	485
J7420H	662679341152	485	J7432M	662679341480	486
J7420HF	662679574604	493	J7432MT	662679342883	492
J7420M	662679341732	486	J7432S	662679341497	491
J7420MT	662679342777	492	J7433M	662679342517	486
J7420S	662679341176	491	J7434	662679341503	492
J7420TX	662679343682	495	J7434H	662679341510	485
J74212	662679563127	481	J7434M	662679342524	486
J74214	662679563134	478	J7434S	662679341527	491
J74216	662679563141	475	J7436	662679341534	492
J74217	662679574000	478	J7436H	662679341541	485
J7421M	662679341183	486	J7436M	662679341558	486
J7421MT	662679342784	492	J7438	662679341763	492
J7422	662679341190	492	J7438H	662679341565	485
J7422H	662679341206	485	J7438M	662679977238	486
J7422M	662679341220	486	J7440	662679341770	492



J7440H . . . . .	662679341572 . . . . .	485	J765/8S2 . . . . .	662679035594 . . . . .	767
J7441-10M . . . . .	662679182908 . . . . .	495	J7650 . . . . .	662679331238 . . . . .	472, 497
J7441-12M . . . . .	662679182915 . . . . .	495	J7651 . . . . .	662679341756 . . . . .	472, 497
J7441-14M . . . . .	662679182922 . . . . .	495	J7652 . . . . .	662679341664 . . . . .	497
J7441-17M . . . . .	662679182939 . . . . .	495	J7653 . . . . .	662679361310 . . . . .	472, 497
J7441-6M . . . . .	662679182885 . . . . .	495	J7655 . . . . .	662679350024 . . . . .	497
J7441-8M . . . . .	662679182892 . . . . .	495	J7656 . . . . .	662679350031 . . . . .	509
J74411/2 . . . . .	662679182854 . . . . .	494	J7708H . . . . .	662679331665 . . . . .	467
J74411/4 . . . . .	662679182816 . . . . .	494	J7708HT . . . . .	662679574017 . . . . .	468
J74413/8 . . . . .	662679182830 . . . . .	494	J7709H . . . . .	662679331672 . . . . .	467
J74413MP . . . . .	662679006440 . . . . .	496	J7710H . . . . .	662679330804 . . . . .	467
J74414MP . . . . .	662679006457 . . . . .	496	J7710HT . . . . .	662679331696 . . . . .	468
J74415/16 . . . . .	662679182823 . . . . .	494	J7711H . . . . .	662679331689 . . . . .	467
J74415/8 . . . . .	662679182878 . . . . .	494	J7711HT . . . . .	662679331702 . . . . .	468
J74415MP . . . . .	662679006464 . . . . .	496	J7712H . . . . .	662679330828 . . . . .	467
J74416MP . . . . .	662679006471 . . . . .	496	J7712HT . . . . .	662679331719 . . . . .	468
J74417/16 . . . . .	662679182847 . . . . .	494	J7714H . . . . .	662679330842 . . . . .	467
J74417MP . . . . .	662679006488 . . . . .	496	J7714HT . . . . .	662679331726 . . . . .	468
J74418MP . . . . .	662679006495 . . . . .	496	J7716H . . . . .	662679330866 . . . . .	467
J74419/16 . . . . .	662679182861 . . . . .	494	J7716HT . . . . .	662679331733 . . . . .	468
J74419MP . . . . .	662679006501 . . . . .	496	J7718H . . . . .	662679330880 . . . . .	467
J7441M . . . . .	662679977245 . . . . .	486	J7718HT . . . . .	662679331740 . . . . .	468
J7442 . . . . .	662679341787 . . . . .	492	J7720H . . . . .	662679330903 . . . . .	467
J74421MP . . . . .	662679006518 . . . . .	496	J7720HT . . . . .	662679331757 . . . . .	468
J74422MP . . . . .	662679006525 . . . . .	496	J7722H . . . . .	662679330927 . . . . .	467
J74424MP . . . . .	662679006532 . . . . .	496	J7722HT . . . . .	662679331764 . . . . .	468
J7442H . . . . .	662679341824 . . . . .	485	J7724H . . . . .	662679330934 . . . . .	467
J7444 . . . . .	662679341794 . . . . .	492	J7724HT . . . . .	662679331771 . . . . .	468
J7444H . . . . .	662679341831 . . . . .	485	J7726H . . . . .	662679331160 . . . . .	467
J7446 . . . . .	662679341800 . . . . .	492	J77270P . . . . .	662679006983 . . . . .	472
J7446H . . . . .	662679341848 . . . . .	485	J77273P . . . . .	662679006990 . . . . .	471
J7446M . . . . .	662679977252 . . . . .	486	J77274P . . . . .	662679007003 . . . . .	471
J74470P . . . . .	662679007317 . . . . .	497	J77275P . . . . .	662679007010 . . . . .	471
J7448 . . . . .	662679341817 . . . . .	492	J77276P . . . . .	662679007027 . . . . .	471
J7448H . . . . .	662679341855 . . . . .	485	J77277P . . . . .	662679007034 . . . . .	471
J7450H . . . . .	662679976316 . . . . .	485	J77278P . . . . .	662679007041 . . . . .	471
J7503 . . . . .	662679183035 . . . . .	498	J77279P . . . . .	662679007058 . . . . .	471
J7505 . . . . .	662679183042 . . . . .	498	J7728H . . . . .	662679331177 . . . . .	467
J7510 . . . . .	662679183059 . . . . .	498	J7728HT . . . . .	662679574024 . . . . .	468
J7515 . . . . .	662679183066 . . . . .	484	J7730H . . . . .	662679331184 . . . . .	467
J75275P . . . . .	662679006549 . . . . .	497	J7730HT . . . . .	662679574031 . . . . .	468
J75276P . . . . .	662679006556 . . . . .	497	J7732H . . . . .	662679331191 . . . . .	467
J75277P . . . . .	662679006563 . . . . .	497	J77408MP . . . . .	662679007133 . . . . .	471
J75278P . . . . .	662679006570 . . . . .	497	J77410MP . . . . .	662679007515 . . . . .	471
J75279P . . . . .	662679006587 . . . . .	497	J77411MP . . . . .	662679007522 . . . . .	471
J75280P . . . . .	662679006594 . . . . .	497	J77412MP . . . . .	662679007539 . . . . .	471
J75281P . . . . .	662679006600 . . . . .	497	J77413MP . . . . .	662679007546 . . . . .	471
J75282P . . . . .	662679006617 . . . . .	497	J77414MP . . . . .	662679007553 . . . . .	471
J75413MP . . . . .	662679006624 . . . . .	497	J77415MP . . . . .	662679007560 . . . . .	471
J75414MP . . . . .	662679006631 . . . . .	497	J77416MP . . . . .	662679007577 . . . . .	471
J75415MP . . . . .	662679006648 . . . . .	497	J77417MP . . . . .	662679007584 . . . . .	471
J75416MP . . . . .	662679006655 . . . . .	497	J77418MP . . . . .	662679007591 . . . . .	471
J75417MP . . . . .	662679006662 . . . . .	497	J77419MP . . . . .	662679007607 . . . . .	471
J75418MP . . . . .	662679006679 . . . . .	497	J77510MP . . . . .	662679006341 . . . . .	472
J75419MP . . . . .	662679006686 . . . . .	497	J77511MP . . . . .	662679006358 . . . . .	472
J761/2S2 . . . . .	662679035556 . . . . .	767	J77512MP . . . . .	662679006365 . . . . .	472
J761/4S2 . . . . .	662679035563 . . . . .	767	J77513MP . . . . .	662679006372 . . . . .	472
J763/8S2 . . . . .	662679035570 . . . . .	767	J77514MP . . . . .	662679006389 . . . . .	472
J765/16S2 . . . . .	662679035587 . . . . .	767	J77515MP . . . . .	662679006396 . . . . .	472





J77516MP	662679006402	472
J77517MP	662679006419	472
J77518MP	662679006426	472
J77519MP	662679006433	472
J78410MP	662679006242	472
J78411MP	662679006259	472
J78412MP	662679006266	472
J78413MP	662679006273	472
J78414MP	662679006280	472
J78415MP	662679006297	472
J78416MP	662679006303	472
J78417MP	662679006310	472
J78418MP	662679006327	472
J78419MP	662679006334	472
J790	662679100551	655
J795	662679100568	654
J8-HDL	662679480479	748
J801	662679110048	660, 895
J801RK	662679110147	661, 895, 904
J806HD	662679110055	659, 893, 894, 905
J808HD	662679110062	659, 893, 894, 905
J8100C	662679061166	605
J810A	662679998776	658, 893
J810HD	662679110079	659, 893, 894, 905
J810PG	662679996918	658, 659, 892, 894, 905
J812A	662679998783	658, 893
J812HD	662679110086	659, 893, 894, 905
J814A	662679998790	658, 893
J814HD	662679110093	659, 893, 894, 905
J814PG	662679996925	658, 659, 892, 894, 905
J8180	662679060992	610
J8181	662679061012	610
J8182	662679061036	610
J8183A	662679061418	610
J8184	662679061050	610
J8185	662679061067	610
J818A	662679998806	658, 893
J818HD	662679110109	659, 893, 894, 905
J824A	662679996970	658, 893
J824HD	662679110116	659, 893, 894, 905
J836A	662679996987	658, 893
J836HD	662679110123	659, 893, 894, 905
J848A	662679996994	658, 893
J848HD	662679110130	659, 893, 894, 905
J86000	662679011185	761
J86001	662679011178	765
J86012	662679011130	765
J86034	662679011154	765
J86038	662679011123	765
J86058	662679011147	765
J86078	662679011161	765
J860HD	662679997007	659, 893, 894, 905
J86A1/2S2	662679035600	766
J86A1/2X12S2	662679035617	766
J86A1/4S2	662679035624	766
J86A1X8S2	662679035631	766
J86A3/16S2	662679035648	766

J86A3/4X12S2	662679035655	766
J86A3/4X8S2	662679035662	766
J86A3/8S2	662679035679	766
J86A5/16S2	662679035686	766
J86A5/8S2	662679035693	766
J86A5/8X12S2	662679035709	766
J86A7/16S2	662679035716	766
J86A7/16X12S2	662679035723	766
J86A7/8X12S2	662679035730	766
J86A7/8X18S2	662679035747	766
J86A7/8X8S2	662679035754	766
J86BS2	662679036126	760
J86CS2	662679036133	760
J88002	662679042400	685
J88004	662679042363	685
J88004B	662679042417	685
J88006	662679042370	685
J88006B	662679042424	685
J88008	662679042387	685
J88010	662679042394	685
J88102	662679042608	685
J88102B	662679042707	685
J88103	662679042684	685

**SAFETY TIP:  
HAMMERS**

Always discard a hammer when face shows excessive wear, mushrooming, chipping, or dents.



J88104	662679042660	685
J88105	662679042691	685
J88106	662679042615	685
J88106B	662679042714	685
J88108	662679042622	685
J88108B	662679042721	685
J88110	662679042639	685
J88110B	662679042738	685
J88112	662679042646	685
J88203	662679042479	685
J88203B	662679042578	685
J88204	662679042486	685
J88206	662679042493	685
J88208	662679042509	685
J88210	662679042561	685
J88213	662679042516	685
J88213B	662679042585	685
J88214	662679042523	685
J88215	662679042530	685
J88216	662679042547	685
J88216B	662679042592	685



J88218	662679042554	685	J9210M	662679040369	699, 899
J88313	662679042776	685	J9211	662679040376	699, 899
J88313B	662679042844	685	J9211H	662679040383	699, 899
J88318	662679043162	685	J9211M	662679040390	699, 899
J88322	662679042783	685	J9212	662679040406	699, 899
J88322B	662679042851	685	J9212H	662679040413	699, 899
J88324	662679042790	685	J9212M	662679040420	699, 899
J88324B	662679042868	685	J9213M	662679040437	699, 899
J88328	662679042806	685	J9214	662679040444	699, 899
J88336	662679042813	685	J9214H	662679040451	699, 899
J88336B	662679042875	685	J9214M	662679040468	699, 899
J88348	662679042820	685	J9216	662679040475	699, 899
J88348B	662679042882	685	J9216H	662679040482	699, 899
J88393	662679042752	685	J9218	662679040505	699, 899
J88393B	662679043179	685	J9220	662679040512	699, 899
J88510	662679042899	685	J9224	662679150037	692
J88515	662679042905	685	J9230M	662679040529	698
J88520	662679042912	685	J9300MS	662679040697	690
J88525	662679042929	685	J9300MX	662679150099	690
J88527	662679042936	685	J9320	662679150013	692
J88530	662679042943	685	J9322	662679150020	692
J88540	662679042950	685	J94020	662679490157	749
J88601	662679042967	686	J94021	662679490164	749
J88602	662679042974	686	J94022	662679490171	749
J88603	662679042981	686	J94023	662679490188	749
J88604	662679042998	686	J94024	662679490195	749
J88605	662679043001	686	J94025	662679490201	749
J88606	662679043018	686	J94026	662679490218	749
J88607	662679043025	686	J94027	662679490225	749
J88608	662679043032	686	J94028	662679490232	749
J88609	662679043049	686	J94029	662679490249	749
J88806	662679042301	681	J9403	662679040789	686, 864
J88808	662679042271	682	J94030	662679490256	749
J88814	662679042295	682	J94031	662679490263	749
J88816	662679042288	681	J94032	662679490270	749
J88818B	662679042332	683	J94033	662679490287	749
J88819	662679042264	680	J94034	662679490294	749
J88836	662679042325	684	J9406	662679040802	686, 864
J88837B	662679042349	683	J9408	662679040819	686, 864
J88857	662679042356	684	J9482	662679040956	686, 864
J9200C	662679040079	698, 898	J9484	662679040963	686, 864
J9200DB	662679040109	697, 898	J9500A	662679531553	846
J9200H	662679040116	696, 897	J9500B	662679531577	846
J9201MB	662679040147	697	J95030	662679500108	52, 879
J9204M	662679040208	699, 899	J95120	662679500207	52
J92055M	662679040222	699, 899	J95140	662679500245	54
J9205M	662679040239	699, 899	J95151	662679500283	52
J9206	662679040246	699, 899	J95160	662679500290	54
J9206H	662679040253	699, 899	J95165	662679500313	53
J9206M	662679040260	699, 899	J95170	662679500337	53, 879
J9207	662679040277	699, 899	J9521	662679531591	846
J9207M	662679040284	699, 899	J95218	662679500405	53
J9208	662679040291	699, 899	J9522	662679531607	846
J9208H	662679040307	699, 899	J9523	662679531614	846
J9208M	662679040314	699, 899	J95230	662679500450	54
J9209	662679040321	699, 899	J95237	662679500498	54
J9209M	662679040338	699, 899	J95238	662679500504	54
J9210	662679040345	699, 899	J9524	662679531621	846
J9210H	662679040352	699, 899	J9525	662679531638	846







J9525B . . . . .	662679531645 . . . . .	846	J9882 . . . . .	662679041991 . . . . .	695
J9526 . . . . .	662679531652 . . . . .	846	J9884 . . . . .	662679042004 . . . . .	695
J95260 . . . . .	662679500566 . . . . .	54	J9886 . . . . .	662679042011 . . . . .	695
J9527 . . . . .	662679531669 . . . . .	846	J9888 . . . . .	662679042028 . . . . .	695
J9528 . . . . .	662679531676 . . . . .	846	J9901 . . . . .	662679451813 . . . . .	49
J9529 . . . . .	662679531683 . . . . .	846	J9902 . . . . .	662679451820 . . . . .	49
J95305 . . . . .	662679500603 . . . . .	50	J9910 . . . . .	662679451851 . . . . .	47
J95306 . . . . .	662679500610 . . . . .	50	J99100 . . . . .	662679420949 . . . . .	203, 204
J95311 . . . . .	662679500634 . . . . .	50	J99101 . . . . .	662679420956 . . . . .	204
J95316 . . . . .	662679500665 . . . . .	50	J99200 . . . . .	662679421021 . . . . .	195, 196
J95322 . . . . .	662679500719 . . . . .	50	J99201 . . . . .	662679421038 . . . . .	196
J95327 . . . . .	662679500757 . . . . .	50	J99210 . . . . .	662679421045 . . . . .	201, 202
J95336 . . . . .	662679500801 . . . . .	50	J99211 . . . . .	662679421052 . . . . .	202
J95350 . . . . .	662679500856 . . . . .	52	J99300 . . . . .	662679421069 . . . . .	193, 194
J961/2S2 . . . . .	662679036010 . . . . .	769	J99301 . . . . .	662679421076 . . . . .	194
J961/4S2 . . . . .	662679036027 . . . . .	769	J99310 . . . . .	662679421083 . . . . .	199, 200
J9612B . . . . .	662679033972 . . . . .	770	J99311 . . . . .	662679421090 . . . . .	200
J963/4S2 . . . . .	662679036034 . . . . .	769	J99420 . . . . .	662679421151 . . . . .	197, 198
J963/8S2 . . . . .	662679036041 . . . . .	769	J99421 . . . . .	662679421168 . . . . .	198
J9633B . . . . .	662679034016 . . . . .	765	J99430 . . . . .	662679421175 . . . . .	179, 180
J9633HB . . . . .	066267903454 . . . . .	765	J99431 . . . . .	662679421182 . . . . .	181
J9634B . . . . .	662679033989 . . . . .	770	J99432 . . . . .	662679421199 . . . . .	181
J9634HB . . . . .	662679034023 . . . . .	770	J99480 . . . . .	662679434588 . . . . .	191, 192
J9638B . . . . .	662679094003 . . . . .	770	J99485 . . . . .	662679434601 . . . . .	246
J9638HB . . . . .	066267903430 . . . . .	771	J99490 . . . . .	662679434595 . . . . .	168
J965/16S2 . . . . .	662679036058 . . . . .	769	J99491 . . . . .	662679421809 . . . . .	170
J965/8S2 . . . . .	662679036065 . . . . .	769	J99492 . . . . .	662679421816 . . . . .	170
J967/16S2 . . . . .	662679036072 . . . . .	769	J9951 . . . . .	662679451998 . . . . .	48
J96716HB . . . . .	662679034047 . . . . .	771	J99530 . . . . .	662679421298 . . . . .	110, 112
J96AS2 . . . . .	662679036140 . . . . .	762	J99531 . . . . .	662679421304 . . . . .	113
J96BS2 . . . . .	662679036157 . . . . .	763	J99532 . . . . .	662679421311 . . . . .	113
J98100 . . . . .	662679420512 . . . . .	255	J9954-NA . . . . .	662679991647 . . . . .	47
J98101 . . . . .	662679420529 . . . . .	255	J99550 . . . . .	662679421359 . . . . .	175, 176
J98110 . . . . .	662679420536 . . . . .	255	J99551 . . . . .	662679421366 . . . . .	178
J98111 . . . . .	662679420543 . . . . .	255	J99552 . . . . .	662679421373 . . . . .	178
J98120 . . . . .	662679420550 . . . . .	255	J99560 . . . . .	662679421380 . . . . .	255
J98121 . . . . .	662679420567 . . . . .	255	J99561 . . . . .	662679421397 . . . . .	255
J98130 . . . . .	662679420574 . . . . .	255	J99562 . . . . .	662679421403 . . . . .	255
J98131 . . . . .	662679420581 . . . . .	255	J99570 . . . . .	662679421410 . . . . .	205, 206
J98140 . . . . .	662679420598 . . . . .	255	J99571 . . . . .	662679421427 . . . . .	206
J98141 . . . . .	662679420604 . . . . .	255	J99572 . . . . .	662679421434 . . . . .	206
J98200 . . . . .	662679420611 . . . . .	255	J99660 . . . . .	662679434663 . . . . .	185, 186
J98201 . . . . .	662679420628 . . . . .	255	J99661 . . . . .	662679421823 . . . . .	187
J98202 . . . . .	662679420635 . . . . .	255	J99662 . . . . .	662679421830 . . . . .	187
J98220 . . . . .	662679420673 . . . . .	255	J99665 . . . . .	662679434694 . . . . .	247
J98240 . . . . .	662679420727 . . . . .	255	J99670 . . . . .	662679434670 . . . . .	255
J98241 . . . . .	662679420734 . . . . .	255	J99671 . . . . .	662679421847 . . . . .	255
J98300 . . . . .	662679420741 . . . . .	209, 210	J99672 . . . . .	662679421854 . . . . .	255
J98301 . . . . .	662679420758 . . . . .	210	J99675 . . . . .	662679434700 . . . . .	254
J98310 . . . . .	662679420765 . . . . .	207, 208	J99680 . . . . .	662679434687 . . . . .	126, 128
J98311 . . . . .	662679420772 . . . . .	208	J99681 . . . . .	662679421861 . . . . .	130
J98312 . . . . .	662679420789 . . . . .	208	J99682 . . . . .	662679421878 . . . . .	130
J98320 . . . . .	662679420796 . . . . .	211, 212	J9969-NA . . . . .	662679991319 . . . . .	47
J98321 . . . . .	662679420802 . . . . .	212	J99700 . . . . .	662679421533 . . . . .	182
J98322 . . . . .	662679420819 . . . . .	212	J99701 . . . . .	662679421540 . . . . .	184
J9851 . . . . .	662679041953 . . . . .	695	J99702 . . . . .	662679421557 . . . . .	184
J9853 . . . . .	662679041960 . . . . .	695	J9971-NA . . . . .	662679991623 . . . . .	48
J9855 . . . . .	662679041977 . . . . .	695	J99710 . . . . .	662679421564 . . . . .	106, 108
J9866 . . . . .	662679041984 . . . . .	695	J99711 . . . . .	662679421571 . . . . .	109





J99712	662679421588	109	JC491	662679121563	664
J99720	662679421595	154, 156, 158	JC492	662679121570	664
J99721	662679421601	159	JC494	662679121587	664
J99722	662679421618	159	JC495	662679121594	664
J99730	662679421625	171, 172	JC497	662679121600	664
J99731	662679421632	174	JC499	662679121617	664
J99732	662679421649	174	JC901B	662679980313	647
J9975-NA	662679991609	47	JC903	662679120436	647
J9977-NA	662679991326	47	JC903A	662679120443	647
J9979-NA	662679991630	48	JC904A	662679120467	647
J99810	662679434618	188	JC905	662679120474	647
J99811	662679421885	190	JC905A	662679120481	647
J99812	662679421892	190	JC906B	662679120504	647
J99820	662679434625	160, 162	JC906C	662679980320	647
J99821	662679421908	163	JC907	662679120511	647
J99825	662679434649	248	JC907A	662679120528	647
J99830	662679434632	121, 122, 124	JC908	662679120535	647
J99831	662679421915	125	JC908A	662679120542	647
J99832	662679421922	125	JC909	662679120559	647
J99835	662679434656	249, 250	JC909A	662679120566	647
J99900	662679434717	164, 166	JC910	662679120573	647
J99901	662679421939	167	JC910A	662679120580	647
J99902	662679421946	167	JC911	662679120597	647
J99905	662679434779	251	JC911A	662679120603	647
J99910	662679434724	131, 132	JC912	662679120610	647
J99911	662679421953	134	JCP1802R	662679082000	678
J99912	662679421960	134	JCP1803R	662679082017	678
J99915	662679434786	252	JCP1804R	662679082024	678
J99920	662679434731	100, 102, 104	JCP1806R	662679082031	678
J99921	662679421977	105	JCP1808R	662679082048	678
J99922	662679421984	105	JCP31603R	662679082055	679
J9993-NA	662679002466	47	JCS-0334MAS	662679990954	135, 136, 138
J99930	662679434748	255	JCS-0334MASBX1	662679993504	139
J99931	662679421991	255	JCS-0334MASBX2	662679993641	139
J99932	662679422042	255	JCS-0558MAS	662679990961	114, 116, 118
J99940	662679434755	255	JCS-0558MASBX1	662679993320	120
J99941	662679422004	255	JCS-0558MASBX2	662679993658	120
J99942	662679422035	255	JCS-0613MAS	662679990947	93, 94, 96, 98
J99950	662679434762	255	JCS-0613MASBX1	662679993313	99
J99951	662679422011	255	JCS-0613MASBX2	662679993634	99
J99952	662679422028	255	JCS-0833MAS	662679990930	84, 86, 88, 90
JC1410R	662679082215	678	JCS-0833MASBX1	662679993306	92
JC1412R	662679082222	678	JCS-0833MASBX2	662679993627	92
JC1416R	662679082239	678	JCS-1046MAS	662679990923	74, 76, 78, 80, 82
JC31603R	662679082062	678	JCS-1046MASBX1	662679993290	83
JC31604R	662679082086	678	JCS-1046MASBX2	662679993610	83
JC31605R	662679082109	678	JCS-1258MAS	662679990886	62, 64, 66, 68, 70, 72
JC31606R	662679082116	678	JCS-1258MASBX1	662679993283	73
JC31608R	662679082123	678	JCS-1258MASBX2	662679993603	73
JC31610R	662679082130	678	JCS-MAS-1	662679993436	140
JC31612R	662679082147	678	JCS-MAS-2	662679993443	142
JC471	662679120368	663	JCS-MAS-3	662679993450	143, 144
JC472	662679120375	663	JCS-MAS-4	662679993467	145
JC474	662679120382	663	JCS-MAS-5	662679993474	146
JC474A	662679120399	663	JCS-MAS-6	662679993481	148
JC474B	662679121556	663	JCS-MAS-7	662679993498	150, 152
JC482	662679120405	661	JCS-MOD613	662679993405	152
JC483	662679120412	661	JCS-MOD833	662679993412	153
JC484	662679120429	661	JCS-MOD1046	662679993429	153



JCT21RK . . . . .	662679532758 . . . . .	819, 905	JFF910 . . . . .	662679046651 . . . . .	831
JCTG1 . . . . .	662679533038 . . . . .	819, 905	JFFCC3 . . . . .	662679046255 . . . . .	828
JCTR10 . . . . .	662679533045 . . . . .	819	JFFCP700 . . . . .	662679046316 . . . . .	827
JCTR10-7A . . . . .	662679533397 . . . . .	819, 905	JFFDS400 . . . . .	662679046453 . . . . .	829
JCTR10RK . . . . .	662679532772 . . . . .	819, 905	JFFHC4 . . . . .	662679049959 . . . . .	826
JCTR20 . . . . .	662679533052 . . . . .	819	JFFJT4KIT . . . . .	662679046835 . . . . .	829
JCTR20-4C . . . . .	662679533076 . . . . .	819, 905	JFFKIT5 . . . . .	662679046859 . . . . .	824
JCTR20RK . . . . .	662679532789 . . . . .	819, 905	JFP100 . . . . .	662679046514 . . . . .	818
JFC100 . . . . .	662679046378 . . . . .	835	JFP1200MS . . . . .	662679046286 . . . . .	818
JFC1010 . . . . .	662679047474 . . . . .	834	JFP155 . . . . .	662679046156 . . . . .	817
JFC1011 . . . . .	662679046606 . . . . .	834	JFP18A . . . . .	662679046804 . . . . .	817
JFC1463 . . . . .	662679046545 . . . . .	838	JFP210M . . . . .	662679046149 . . . . .	816
JFC1503 . . . . .	662679047436 . . . . .	837	JFP3000 . . . . .	662679046187 . . . . .	818
JFC1553 . . . . .	662679046552 . . . . .	838	JFP460M . . . . .	662679046170 . . . . .	816
JFC19HD . . . . .	662679046699 . . . . .	837	JFP500A . . . . .	662679046811 . . . . .	822
JFC2500MA . . . . .	662679046774 . . . . .	838	JFP501 . . . . .	662679046521 . . . . .	820
JFC300 . . . . .	662679046446 . . . . .	837	JFP521 . . . . .	662679046637 . . . . .	816
JFC33HD . . . . .	662679046668 . . . . .	836	JFP572 . . . . .	662679046644 . . . . .	820
JFC4000 . . . . .	662679047405 . . . . .	835	JFP59800 . . . . .	662679046538 . . . . .	819
JFC400SPI . . . . .	662679046828 . . . . .	834	JFP661 . . . . .	662679046620 . . . . .	819
JFC5000K . . . . .	662679046422 . . . . .	837	JFP70 . . . . .	662679046163 . . . . .	817
JFC53HD . . . . .	662679046675 . . . . .	836	JFP70900 . . . . .	662679049942 . . . . .	820
JFC600B . . . . .	662679046613 . . . . .	833	JFP770 . . . . .	662679046361 . . . . .	822
JFC63HD . . . . .	662679046682 . . . . .	836	JFP810B . . . . .	662679046293 . . . . .	818
JFC98266D . . . . .	662679047412 . . . . .	836	JFP9510 . . . . .	662679046767 . . . . .	816
JFC98468 . . . . .	662679046385 . . . . .	835	JFP97315 . . . . .	662679046415 . . . . .	817
JFCHD1B . . . . .	662679046262 . . . . .	834	JFP9BSET . . . . .	662679046743 . . . . .	822
JFCR2B . . . . .	662679046279 . . . . .	835	JFP9SET . . . . .	662679046750 . . . . .	821
JFE14289 . . . . .	662679046217 . . . . .	832	JGHXL . . . . .	662679997175 . . . . .	732
JFE28 . . . . .	662679046231 . . . . .	832	JH4-10M . . . . .	662679004514 . . . . .	533
JFE5120 . . . . .	662679046200 . . . . .	831	JH4-10MB . . . . .	662679004422 . . . . .	533
JFE600A . . . . .	662679046712 . . . . .	822	JH4-11M . . . . .	662679004521 . . . . .	533
JFE6KIT . . . . .	662679046224 . . . . .	832	JH4-11MB . . . . .	662679004439 . . . . .	533
JFE700A . . . . .	662679046729 . . . . .	822	JH4-12 . . . . .	662679004477 . . . . .	533
JFE96030 . . . . .	662679046392 . . . . .	832	JH4-12B . . . . .	662679004385 . . . . .	533
JFED2032RD . . . . .	662679046705 . . . . .	821	JH4-12M . . . . .	662679004538 . . . . .	533
JFEH6006 . . . . .	662679046194 . . . . .	831	JH4-12MB . . . . .	662679004446 . . . . .	533
JFEOS11 . . . . .	662679046781 . . . . .	833	JH4-13M . . . . .	662679004545 . . . . .	533
JFF106A . . . . .	662679046248 . . . . .	827	JH4-13MB . . . . .	662679004453 . . . . .	533
JFF11102 . . . . .	662679046460 . . . . .	826	JH4-14 . . . . .	662679004484 . . . . .	533
JFF120 . . . . .	662679046798 . . . . .	824	JH4-14B . . . . .	662679004392 . . . . .	533
JFF160 . . . . .	662679047429 . . . . .	826	JH4-14M . . . . .	662679004552 . . . . .	533
JFF1700 . . . . .	662679046569 . . . . .	828	JH4-14MB . . . . .	662679004460 . . . . .	533
JFF2250 . . . . .	662679046507 . . . . .	830	JH4-14R . . . . .	662679005313 . . . . .	532
JFF245B . . . . .	662679046408 . . . . .	825	JH4-150PS . . . . .	662679033538 . . . . .	532
JFF278 . . . . .	662679046330 . . . . .	825	JH4-16 . . . . .	662679004491 . . . . .	533
JFF287 . . . . .	662679046347 . . . . .	825	JH4-16B . . . . .	662679004408 . . . . .	533
JFF297 . . . . .	662679046354 . . . . .	825	JH4-18 . . . . .	662679004507 . . . . .	533
JFF375 . . . . .	662679046309 . . . . .	830	JH4-18B . . . . .	662679004415 . . . . .	533
JFF4000 . . . . .	662679046477 . . . . .	830	JH4-250 . . . . .	662679005689 . . . . .	532
JFF4500 . . . . .	662679046439 . . . . .	827	JH4-250R . . . . .	662679005719 . . . . .	545
JFF5000 . . . . .	662679046484 . . . . .	829	JH4-50FPS . . . . .	662679033545 . . . . .	532
JFF5325A . . . . .	662679046323 . . . . .	825	JH5-100F . . . . .	662679005696 . . . . .	532
JFF554 . . . . .	662679047450 . . . . .	827	JH5-100FR . . . . .	662679005726 . . . . .	545
JFF555 . . . . .	662679047443 . . . . .	827	JH5-11M . . . . .	662679004859 . . . . .	534
JFF556 . . . . .	662679047467 . . . . .	827	JH5-11MB . . . . .	662679004644 . . . . .	534
JFF600 . . . . .	662679046576 . . . . .	828	JH5-12M . . . . .	662679004866 . . . . .	534
JFF730MA . . . . .	662679046132 . . . . .	829	JH5-12MB . . . . .	662679004651 . . . . .	534
JFF885 . . . . .	662679046491 . . . . .	826	JH5-13M . . . . .	662679004873 . . . . .	534



JH5-13MB.	662679004668	534	JH7-21M	662679005528	535
JH5-14	662679004774	534	JH7-21MB.	662679005184	536
JH5-14B.	662679004569	534	JH7-22	662679005344	535
JH5-14M	662679004880	534	JH7-22B.	662679005009	536
JH5-14MB.	662679004675	534	JH7-22M	662679005535	535
JH5-150FPS.	662679033552	532	JH7-22MB.	662679005191	536
JH5-15M	662679004897	534	JH7-23M	662679005542	535
JH5-15MB.	662679004682	534	JH7-23MB.	662679005207	536
JH5-16	662679004781	534	JH7-24	662679005351	535
JH5-16B.	662679004576	534	JH7-24B.	662679005016	536
JH5-16M	662679004903	534	JH7-24M	662679005559	535
JH5-16MB.	662679004699	534	JH7-24MB.	662679005214	536
JH5-17M	662679004910	534	JH7-250F	662679005702	532
JH5-17MB.	662679004705	534	JH7-250FR	662679005733	545
JH5-18	662679004798	534	JH7-25M	662679005566	535
JH5-18B.	662679004583	534	JH7-25MB.	662679005221	536
JH5-18M	662679004927	534	JH7-26	662679005368	535
JH5-18MB.	662679004712	534	JH7-26B.	662679005023	536
JH5-19M	662679004934	534	JH7-26M	662679005573	535
JH5-19MB.	662679004729	534	JH7-26MB.	662679005238	536
JH5-20	662679004804	534	JH7-27M	662679005580	535
JH5-200FPS.	662679033569	532	JH7-27MB.	662679005245	536
JH5-20B.	662679004590	534	JH7-28	662679005375	535
JH5-20M	662679004941	534	JH7-28B.	662679005030	536
JH5-20MB.	662679004736	534	JH7-28M	662679005597	535
JH5-21M	662679004958	534	JH7-28MB.	662679005252	536
JH5-21MB.	662679004743	534	JH7-29M	662679005603	535
JH5-22	662679004811	534	JH7-29MB.	662679005269	536
JH5-22B.	662679004606	534	JH7-30	662679005382	535
JH5-22M	662679004965	534	JH7-30B.	662679005047	536
JH5-22MB.	662679004750	534	JH7-30M	662679005610	535
JH5-23M	662679004972	534	JH7-30MB.	662679005276	536
JH5-23MB.	662679004767	534	JH7-32	662679005399	535
JH5-24	662679004828	534	JH7-32B.	662679005054	536
JH5-24B.	662679004613	534	JH7-32M	662679005634	535
JH5-26	662679004835	534	JH7-32MB.	662679005290	536
JH5-26B.	662679004620	534	JH7-34	662679005405	535
JH5-28	662679004842	534	JH7-34B.	662679005061	536
JH5-28B.	662679004637	534	JH7-36	662679005412	535
JH5-38R	662679004361	533	JH7-36B.	662679005078	536
JH5-6006C	662679005665	532	JH7-38	662679005429	535
JH6000SW	662679005740	545	JH7-38B.	662679005085	536
JH7-12R	662679004378	535	JH7-40	662679005436	535
JH7-15M	662679005467	535	JH7-40B.	662679005092	536
JH7-15MB.	662679005122	536	JH7-42	662679005443	535
JH7-16M	662679005474	535	JH7-42B.	662679005108	536
JH7-16MB.	662679005139	536	JH7-44	662679005450	535
JH7-17M	662679005481	535	JH7-44B.	662679005115	536
JH7-17MB.	662679005146	536	JH7-6014C	662679005672	532
JH7-18	662679005320	535	JHA4S.	662679975173	567
JH7-18B.	662679004989	536	JHAM4S.	662679975180	567
JH7-18M	662679005498	535	JHD032M	662679121112	652
JH7-18MB.	662679005153	536	JHD036M	662679121129	652
JH7-19M	662679005504	535	JHD041M	662679121136	652
JH7-19MB.	662679005160	536	JHD046M	662679121143	652
JH7-20	662679005337	535	JHD050M	662679121150	652
JH7-20B.	662679004996	536			
JH7-20M	662679005511	535			
JH7-20MB.	662679005177	536			



**SAFETY TIP:  
KNIVES AND BLADES**

Never leave a knife unattended with the blade exposed.



JHD055M . . . . .	662679121167 . . . . .	652
JHD060M . . . . .	662679121174 . . . . .	652
JHD065M . . . . .	662679121181 . . . . .	652
JHD070M . . . . .	662679121198 . . . . .	652
JHD075M . . . . .	662679121204 . . . . .	652
JHD080M . . . . .	662679121211 . . . . .	652
JHD085M . . . . .	662679121228 . . . . .	652
JHD090M . . . . .	662679121235 . . . . .	652
JHD095M . . . . .	662679121242 . . . . .	652
JHD100M . . . . .	662679121259 . . . . .	652
JHD105M . . . . .	662679121266 . . . . .	652
JHD110M . . . . .	662679121273 . . . . .	652
JHD115M . . . . .	662679121280 . . . . .	652
JHK4XL . . . . .	662679997397 . . . . .	732
JK1404R . . . . .	662679082178 . . . . .	678
JK1404S . . . . .	662679082192 . . . . .	678
JK1406R . . . . .	662679082208 . . . . .	678
JK14112R . . . . .	662679082154 . . . . .	679
JK14112RP . . . . .	662679082161 . . . . .	679
JK1424R . . . . .	662679082246 . . . . .	679
JK31604S . . . . .	662679082093 . . . . .	678
JK3808R . . . . .	662679082307 . . . . .	678
JK3808S . . . . .	662679082321 . . . . .	678
JK3810R . . . . .	662679082338 . . . . .	678
JK3812R . . . . .	662679082345 . . . . .	678
JK3812S . . . . .	662679082352 . . . . .	678
JK51604R . . . . .	662679082253 . . . . .	678
JK51606R . . . . .	662679082260 . . . . .	678
JK51606S . . . . .	662679082284 . . . . .	678
JK51608R . . . . .	662679082291 . . . . .	678
JKB1404RP . . . . .	662679082185 . . . . .	679
JKB31603RP . . . . .	662679082079 . . . . .	678
JKB3808RP . . . . .	662679082314 . . . . .	678
JKB51606RP . . . . .	662679082277 . . . . .	678
JKE14 . . . . .	662679979720 . . . . .	624
JKE16 . . . . .	662679979737 . . . . .	624
JKE18 . . . . .	662679979751 . . . . .	624
JKE19 . . . . .	662679979744 . . . . .	624
JKE20 . . . . .	662679979768 . . . . .	624
JKE22 . . . . .	662679979775 . . . . .	624
JKE24 . . . . .	662679979782 . . . . .	624
JKE26 . . . . .	662679979799 . . . . .	624
JKE28 . . . . .	662679979805 . . . . .	624
JKE30 . . . . .	662679979812 . . . . .	624
JKE32 . . . . .	662679979829 . . . . .	624

JKE34 . . . . .	662679979836 . . . . .	624
JKE36 . . . . .	662679979843 . . . . .	624
JKE40 . . . . .	662679979850 . . . . .	624
JKE42 . . . . .	662679979867 . . . . .	624
JKE48 . . . . .	662679979874 . . . . .	624
JKE52 . . . . .	662679979881 . . . . .	624
JKE54 . . . . .	662679979898 . . . . .	624
JMGHXL . . . . .	662679997182 . . . . .	732
JMICROXL . . . . .	662679997199 . . . . .	731
JPO103R . . . . .	662679082390 . . . . .	679
JPO108R . . . . .	662679082413 . . . . .	679
JPO204R . . . . .	662679082444 . . . . .	678
JPO208R . . . . .	662679082468 . . . . .	679
JPO2112R . . . . .	662679082420 . . . . .	679
JPO2112RP . . . . .	662679082437 . . . . .	679
JPO212R . . . . .	662679082475 . . . . .	679
JPO216R . . . . .	662679082482 . . . . .	679
JPO224R . . . . .	662679082499 . . . . .	679
JPO306R . . . . .	662679082505 . . . . .	679
JPO408R . . . . .	662679082529 . . . . .	679
JPB0103RP . . . . .	662679082406 . . . . .	679
JPB0204RP . . . . .	662679100988 . . . . .	678
JPB0306RP . . . . .	662679082512 . . . . .	679
JPP0002R . . . . .	662679100995 . . . . .	679
JPP0003R . . . . .	662679101008 . . . . .	678
JPP0103R . . . . .	662679101015 . . . . .	679
JRP25000 . . . . .	662679978235 . . . . .	523
JRR07520 . . . . .	662679978006 . . . . .	510
JRR07523 . . . . .	662679978013 . . . . .	510
JRR07526 . . . . .	662679978020 . . . . .	510
JRR07528 . . . . .	662679978037 . . . . .	510
JRR07532 . . . . .	662679978044 . . . . .	510
JRR07534 . . . . .	662679978051 . . . . .	510
JRR07536 . . . . .	662679978068 . . . . .	510
JRR10028 . . . . .	662679978075 . . . . .	517
JRR10032 . . . . .	662679978082 . . . . .	517
JRR10034 . . . . .	662679978099 . . . . .	517
JRR10036 . . . . .	662679978105 . . . . .	517
JRR10040 . . . . .	662679978112 . . . . .	517
JRR10042 . . . . .	662679978129 . . . . .	517
JRR15046 . . . . .	662679978136 . . . . .	521
JRR15054 . . . . .	662679978143 . . . . .	521
JRR15062 . . . . .	662679978150 . . . . .	521
JRR15070 . . . . .	662679978167 . . . . .	521
JRR37511 . . . . .	662679977900 . . . . .	473
JRR37512 . . . . .	662679977917 . . . . .	473
JRR37560 . . . . .	662679977856 . . . . .	473
JRR37567 . . . . .	662679977863 . . . . .	473
JRR37575 . . . . .	662679977870 . . . . .	473
JRR37582 . . . . .	662679977887 . . . . .	473
JRR37595 . . . . .	662679977894 . . . . .	473
JRR50080 . . . . .	662679977924 . . . . .	498
JRR50087 . . . . .	662679977931 . . . . .	498
JRR50095 . . . . .	662679977948 . . . . .	498
JRR50105 . . . . .	662679977955 . . . . .	498
JRR50115 . . . . .	662679977962 . . . . .	498
JRR50130 . . . . .	662679977979 . . . . .	498
JRR50145 . . . . .	662679977986 . . . . .	498
JRR50160 . . . . .	662679977993 . . . . .	498





JSO105R . . . . .	662679082819 . . . . .	679	JSCV20A . . . . .	662679034221 . . . . .	558
JSO205R . . . . .	662679082826 . . . . .	679	JSCV22 . . . . .	662679972585 . . . . .	562
JSO305R . . . . .	662679082833 . . . . .	679	JSCV22A . . . . .	662679034238 . . . . .	558
JSBV-8S . . . . .	662679975081 . . . . .	566	JSCV24 . . . . .	662679972592 . . . . .	562
JSBV0709 . . . . .	662679975012 . . . . .	567	JSCV24A . . . . .	662679034245 . . . . .	558
JSBV0810 . . . . .	662679975029 . . . . .	567	JSCV26 . . . . .	662679972608 . . . . .	562
JSBV1214 . . . . .	662679975036 . . . . .	567	JSCV26A . . . . .	662679034252 . . . . .	558
JSBV1618 . . . . .	662679975043 . . . . .	567	JSCV28 . . . . .	662679972615 . . . . .	562
JSBV2022 . . . . .	662679975050 . . . . .	567	JSCV28A . . . . .	662679034269 . . . . .	558
JSBV2428 . . . . .	662679975067 . . . . .	567	JSCV30 . . . . .	662679972622 . . . . .	562
JSBV2630 . . . . .	662679973407 . . . . .	567	JSCV30A . . . . .	662679034276 . . . . .	558
JSBV3236 . . . . .	662679975074 . . . . .	567	JSCV32 . . . . .	662679972639 . . . . .	562
JSCR-9S . . . . .	662679973490 . . . . .	564	JSCV32A . . . . .	662679034283 . . . . .	558
JSCR08 . . . . .	662679972226 . . . . .	565	JSCV34 . . . . .	662679972646 . . . . .	562
JSCR10 . . . . .	662679972233 . . . . .	565	JSCV34A . . . . .	662679034290 . . . . .	558
JSCR11 . . . . .	662679972240 . . . . .	565	JSCV36 . . . . .	662679972653 . . . . .	562
JSCR12 . . . . .	662679972257 . . . . .	565	JSCV36A . . . . .	662679034306 . . . . .	558
JSCR14 . . . . .	662679972264 . . . . .	565	JSCV40 . . . . .	662679972660 . . . . .	562
JSCR16 . . . . .	662679972271 . . . . .	565	JSCV40A . . . . .	662679034313 . . . . .	558
JSCR18 . . . . .	662679972288 . . . . .	565	JSCV48 . . . . .	662679972677 . . . . .	562
JSCR20 . . . . .	662679972295 . . . . .	565	JSCVM-13S . . . . .	662679973537 . . . . .	561
JSCR22 . . . . .	662679972301 . . . . .	565	JSCVM-22S . . . . .	662679973544 . . . . .	560
JSCR24 . . . . .	662679972318 . . . . .	565	JSCVM06 . . . . .	662679972684 . . . . .	563
JSCR26 . . . . .	662679972325 . . . . .	565	JSCVM06A . . . . .	662679084349 . . . . .	559
JSCR28 . . . . .	662679972332 . . . . .	565	JSCVM07 . . . . .	662679972691 . . . . .	563
JSCR30 . . . . .	662679972349 . . . . .	565	JSCVM07A . . . . .	662679084356 . . . . .	559
JSCR32 . . . . .	662679972356 . . . . .	565	JSCVM08 . . . . .	662679972707 . . . . .	563
JSCRM-10S . . . . .	662679973506 . . . . .	564	JSCVM08A . . . . .	662679084363 . . . . .	559
JSCRM08 . . . . .	662679972363 . . . . .	566	JSCVM09 . . . . .	662679972714 . . . . .	563
JSCRM09 . . . . .	662679972370 . . . . .	566	JSCVM09A . . . . .	662679084370 . . . . .	559
JSCRM10 . . . . .	662679972387 . . . . .	566	JSCVM10 . . . . .	662679972721 . . . . .	563
JSCRM11 . . . . .	662679972394 . . . . .	566	JSCVM10A . . . . .	662679084387 . . . . .	559
JSCRM12 . . . . .	662679972400 . . . . .	566	JSCVM11 . . . . .	662679972738 . . . . .	563
JSCRM13 . . . . .	662679972417 . . . . .	566	JSCVM11A . . . . .	662679084394 . . . . .	559
JSCRM14 . . . . .	662679972424 . . . . .	566	JSCVM12 . . . . .	662679972745 . . . . .	563
JSCRM15 . . . . .	662679972431 . . . . .	566	JSCVM12A . . . . .	662679084400 . . . . .	559
JSCRM16 . . . . .	662679972448 . . . . .	566	JSCVM13 . . . . .	662679972752 . . . . .	563
JSCRM17 . . . . .	662679972455 . . . . .	566	JSCVM13A . . . . .	662679084417 . . . . .	559
JSCRM18 . . . . .	662679972462 . . . . .	566	JSCVM14 . . . . .	662679972769 . . . . .	563
JSCRM19 . . . . .	662679972479 . . . . .	566	JSCVM14A . . . . .	662679084424 . . . . .	559
JSCV-20S . . . . .	662679973520 . . . . .	560	JSCVM15 . . . . .	662679972776 . . . . .	563
JSCV07 . . . . .	662679972486 . . . . .	562	JSCVM15A . . . . .	662679084431 . . . . .	559
JSCV08 . . . . .	662679972493 . . . . .	562	JSCVM16 . . . . .	662679972783 . . . . .	563
JSCV08A . . . . .	662679034146 . . . . .	558	JSCVM16A . . . . .	662679084448 . . . . .	559
JSCV09 . . . . .	662679972509 . . . . .	562	JSCVM17 . . . . .	662679972790 . . . . .	563
JSCV09A . . . . .	662679034153 . . . . .	558	JSCVM17A . . . . .	662679084455 . . . . .	559
JSCV10 . . . . .	662679972516 . . . . .	562	JSCVM18 . . . . .	662679972806 . . . . .	563
JSCV10A . . . . .	662679034160 . . . . .	558	JSCVM18A . . . . .	662679084462 . . . . .	559
JSCV11 . . . . .	662679972523 . . . . .	562	JSCVM19 . . . . .	662679972813 . . . . .	563
JSCV11A . . . . .	662679034177 . . . . .	558	JSCVM19A . . . . .	662679084479 . . . . .	559
JSCV12 . . . . .	662679972530 . . . . .	562	JSCVM21 . . . . .	662679972820 . . . . .	563
JSCV12A . . . . .	662679034184 . . . . .	558	JSCVM21A . . . . .	662679084486 . . . . .	559
JSCV14 . . . . .	662679972547 . . . . .	562	JSCVM22 . . . . .	662679972837 . . . . .	563
JSCV14A . . . . .	662679034191 . . . . .	558	JSCVM22A . . . . .	662679084493 . . . . .	559
JSCV16 . . . . .	662679972554 . . . . .	562	JSCVM24 . . . . .	662679972844 . . . . .	563
JSCV16A . . . . .	662679034207 . . . . .	558	JSCVM24A . . . . .	662679084509 . . . . .	559
JSCV18 . . . . .	662679972561 . . . . .	562	JSCVM27 . . . . .	662679972851 . . . . .	563
JSCV18A . . . . .	662679034214 . . . . .	558	JSCVM27A . . . . .	662679084516 . . . . .	559
JSCV20 . . . . .	662679972578 . . . . .	562	JSCVM30 . . . . .	662679972868 . . . . .	563





JSCVM30A . . . . .	662679084523 . . . . .	559	JTS-0067RRBX1 . . . . .	662679993542 . . . . .	234
JSCVM32 . . . . .	662679972875 . . . . .	563	JTS-0070HVAC . . . . .	662679990909 . . . . .	237, 884
JSCVM32A . . . . .	662679084530 . . . . .	559	JTS-0089RR . . . . .	662679991029 . . . . .	231, 232
JSCVM34 . . . . .	662679972882 . . . . .	563	JTS-0089RRBX1 . . . . .	662679993566 . . . . .	232
JSCVM36 . . . . .	662679972899 . . . . .	563	JTS-0105HVAC . . . . .	662679990893 . . . . .	235, 236, 862
JSF100 . . . . .	662679020811 . . . . .	774	JTS-0107RR . . . . .	662679991012 . . . . .	229, 230
JSF105 . . . . .	662679020828 . . . . .	774	JTS-0107RRBX1 . . . . .	662679993559 . . . . .	230
JSF105HM . . . . .	662679020835 . . . . .	774	JTS-0116AIR . . . . .	662679990985 . . . . .	218, 219
JSF10H . . . . .	662679020842 . . . . .	775	JTS-0116AIRBX1 . . . . .	662679993528 . . . . .	219
JSF10M . . . . .	662679020859 . . . . .	775	JTS-0141RR . . . . .	662679991036 . . . . .	226, 228
JSF10MH . . . . .	662679020866 . . . . .	775	JTS-0141RRBX1 . . . . .	662679993573 . . . . .	228
JSF10S . . . . .	662679020873 . . . . .	775	JTS-0149AVI . . . . .	662679990978 . . . . .	220, 221
JSF10T . . . . .	662679020897 . . . . .	775	JTS-0149AVIBX1 . . . . .	662679993511 . . . . .	222
JSF10XH . . . . .	662679020903 . . . . .	775	JTS-0149AVIBX2 . . . . .	662679993665 . . . . .	222
JSF150 . . . . .	662679020910 . . . . .	774	JTS-0172RR . . . . .	662679991043 . . . . .	223, 224
JSF150HM . . . . .	662679020927 . . . . .	774	JTS-0172RRBX1 . . . . .	662679993580 . . . . .	225
JSF155 . . . . .	662679020934 . . . . .	774	JTS-0172RRBX2 . . . . .	662679993689 . . . . .	225
JSF15H . . . . .	662679020941 . . . . .	775	JTS-0411AIR . . . . .	662679990992 . . . . .	213, 214, 216
JSF15M . . . . .	662679020958 . . . . .	775	JTS-0411AIRBX1 . . . . .	662679993535 . . . . .	217
JSF15MH . . . . .	662679020965 . . . . .	775	JTS-0411AIRBX2 . . . . .	662679993672 . . . . .	217
JSF15S . . . . .	662679020972 . . . . .	775	JUSN321 . . . . .	662679121297 . . . . .	651
JSF15SS . . . . .	662679020989 . . . . .	775	JUSN322 . . . . .	662679980542 . . . . .	651
JSF15T . . . . .	662679020996 . . . . .	775	JUSN323 . . . . .	662679121303 . . . . .	651
JSF15XH . . . . .	662679021009 . . . . .	775	JUSN324 . . . . .	662679121310 . . . . .	651
JSF200 . . . . .	662679021016 . . . . .	774	JUSN326 . . . . .	662679121327 . . . . .	651
JSF200HM . . . . .	662679021023 . . . . .	774	JUSN327 . . . . .	662679121334 . . . . .	651
JSF205 . . . . .	662679021030 . . . . .	774	JUSN328 . . . . .	662679980559 . . . . .	651
JSF205HM . . . . .	662679021047 . . . . .	774	JUSN329 . . . . .	662679121341 . . . . .	651
JSF20H . . . . .	662679021054 . . . . .	775	JUSN330 . . . . .	662679121358 . . . . .	651
JSF20M . . . . .	662679021061 . . . . .	775	JUSN332 . . . . .	662679121365 . . . . .	651
JSF20MH . . . . .	662679021078 . . . . .	775	JUSN333 . . . . .	662679980566 . . . . .	651
JSF20S . . . . .	662679021085 . . . . .	775	JUSN334 . . . . .	662679980573 . . . . .	651
JSF20T . . . . .	662679021108 . . . . .	775	JUSN335 . . . . .	662679121372 . . . . .	651
JSF20XH . . . . .	662679021115 . . . . .	775	JUSN336 . . . . .	662679121389 . . . . .	651
JSF250 . . . . .	662679021122 . . . . .	774	JUSN338 . . . . .	662679121396 . . . . .	651
JSF25H . . . . .	662679021146 . . . . .	775	JUSN339 . . . . .	662679980580 . . . . .	651
JSF25M . . . . .	662679021153 . . . . .	775	JUSN340 . . . . .	662679121402 . . . . .	651
JSF25MH . . . . .	662679021160 . . . . .	775	JUSN341 . . . . .	662679121419 . . . . .	651
JSF25T . . . . .	662679021191 . . . . .	775	JUSN342 . . . . .	662679121426 . . . . .	651
JSF25XH . . . . .	662679021207 . . . . .	775	JUSN344 . . . . .	662679121433 . . . . .	651
JSN16 . . . . .	662679980498 . . . . .	648	JUSN345 . . . . .	662679980597 . . . . .	651
JSN17 . . . . .	662679980504 . . . . .	648	JUSN347 . . . . .	662679121440 . . . . .	651
JSN18 . . . . .	662679980511 . . . . .	648	JUSN348 . . . . .	662679121457 . . . . .	651
JSN19 . . . . .	662679980528 . . . . .	648	JUSN350 . . . . .	662679121464 . . . . .	651
JSN20 . . . . .	662679980535 . . . . .	648	JUSN354 . . . . .	662679121471 . . . . .	651
JT10314R . . . . .	662679082543 . . . . .	679	JUSN356 . . . . .	662679121488 . . . . .	651
JT15314R . . . . .	662679082550 . . . . .	679	JUSN360 . . . . .	662679121495 . . . . .	651
JT20314R . . . . .	662679082567 . . . . .	679	JUSN362 . . . . .	662679121501 . . . . .	651
JT25314R . . . . .	662679082574 . . . . .	679	JUSN366 . . . . .	662679121518 . . . . .	651
JT27314R . . . . .	662679082581 . . . . .	679	JUSN368 . . . . .	662679121525 . . . . .	651
JT30314R . . . . .	662679082598 . . . . .	679	JUSN372 . . . . .	662679121532 . . . . .	651
JT40314R . . . . .	662679082604 . . . . .	679	JUSN374 . . . . .	662679121549 . . . . .	651
JT45314R . . . . .	662679082611 . . . . .	679	JVK5XL . . . . .	662679997380 . . . . .	725
JT8314R . . . . .	662679082536 . . . . .	679			
JTS-0025ELEC . . . . .	662679991050 . . . . .	241, 852			
JTS-0030CONT . . . . .	662679991074 . . . . .	240			
JTS-0035HVAC . . . . .	662679990916 . . . . .	238, 885			
JTS-0037PLUM . . . . .	662679991067 . . . . .	239, 886			
JTS-0067RR . . . . .	662679991005 . . . . .	233, 234			

**M**

PART #	UPC/UIC	PAGE
MR100CG . . . . .	045731124533 . . . . .	1005
MR33C . . . . .	045731132415 . . . . .	1005





MR55C5 . . . . .	045731089177 . . . . .	1005
MR77C . . . . .	045731132422 . . . . .	1005

**P**

<b>PART #</b>	<b>UPC/UIC</b>	<b>PAGE</b>
PAA42-1B . . . . .	045731028480 . . . . .	1006
PAA42W-1B . . . . .	045731028244 . . . . .	1006
PAA44-1B . . . . .	045731028442 . . . . .	1006
PAA46-1B . . . . .	045731028404 . . . . .	1006
PAA48-1B . . . . .	045731124106 . . . . .	1006
PAA52-5B . . . . .	076174054781 . . . . .	1006
PAA54-5B . . . . .	076174054798 . . . . .	1006
PAA58-5B . . . . .	076174054903 . . . . .	1006
PAA610-5B . . . . .	045731124144 . . . . .	1006
PAA62-5B . . . . .	045731124038 . . . . .	1006
PAA64-5B . . . . .	045731124045 . . . . .	1006
PAA66-5B . . . . .	045731124229 . . . . .	1006
PAA68-5B . . . . .	045731124137 . . . . .	1006
PBA6 . . . . .	045731028640 . . . . .	1007
PBS4 . . . . .	045731028725 . . . . .	1007
PHT150C . . . . .	045731046439 . . . . .	1000
PHT250C . . . . .	076174058369 . . . . .	1000
PHT350T . . . . .	076174782929 . . . . .	1000
PSS42-1B . . . . .	045731028602 . . . . .	1006
PSS44-1B . . . . .	045731028565 . . . . .	1006
PSS48-1B . . . . .	045731124113 . . . . .	1006
PTT42 . . . . .	076174054910 . . . . .	1006
PTT44 . . . . .	045731130886 . . . . .	1006
PTT48 . . . . .	076174055030 . . . . .	1006

**R**

<b>PART #</b>	<b>UPC/UIC</b>	<b>PAGE</b>
R120 . . . . .	045731053758 . . . . .	1007

**S**

<b>PART #</b>	<b>UPC/UIC</b>	<b>PAGE</b>
STHT10186 . . . . .	076174101867 . . . . .	949
STHT10187 . . . . .	076174101874 . . . . .	949
STHT10191 . . . . .	076174101911 . . . . .	949
STHT10193 . . . . .	076174101935 . . . . .	946
STHT10194 . . . . .	076174101942 . . . . .	949
STHT11942 . . . . .	076174119428 . . . . .	950
STHT14102 . . . . .	076174141023 . . . . .	955
STHT33456 . . . . .	076174334562 . . . . .	913
STHT33457 . . . . .	076174334579 . . . . .	913
STHT55134 . . . . .	076174551341 . . . . .	981
STHT77403 . . . . .	076174771107 . . . . .	938
STHT77404 . . . . .	076174771152 . . . . .	937
STHT77406 . . . . .	076174777208 . . . . .	937
STST11151 . . . . .	076174792010 . . . . .	1097
STST13011 . . . . .	076174933338 . . . . .	1087
STST14021 . . . . .	N/A . . . . .	1094
STST14022 . . . . .	076174974836 . . . . .	1094
STST16410 . . . . .	076174703283 . . . . .	1088
STST18612 . . . . .	076174703566 . . . . .	1091
STST18613 . . . . .	076174703573 . . . . .	1090

STST19410 . . . . .	076174703290 . . . . .	1088
STST24081 . . . . .	076174792195 . . . . .	1088
STST24410 . . . . .	076174703603 . . . . .	1088
STST60952 . . . . .	076174703559 . . . . .	1097
STST70574 . . . . .	076174705744 . . . . .	1086
SWKBBN100 . . . . .	076174058406 . . . . .	1004
SWKBN050S . . . . .	077914038719 . . . . .	1004
SWKBN075 . . . . .	077914035077 . . . . .	1004
SWKBN1187 . . . . .	077914038733 . . . . .	1004
SWKBN1250 . . . . .	076174058413 . . . . .	1004
SWKBN625S . . . . .	077914038283 . . . . .	1004
SWKWBN100 . . . . .	076174058390 . . . . .	1004

**T**

<b>PART #</b>	<b>UPC/UIC</b>	<b>PAGE</b>
TR110 . . . . .	076174060553 . . . . .	998
TR150 . . . . .	076174058574 . . . . .	998
TR150HL . . . . .	076174058420 . . . . .	997
TR250 . . . . .	076174050073 . . . . .	997
TR35 . . . . .	076174060614 . . . . .	999
TR40 . . . . .	076174060621 . . . . .	999
TR45 . . . . .	045731131470 . . . . .	998
TRA200BN . . . . .	076174057263 . . . . .	1002
TRA204T . . . . .	076174053883 . . . . .	1003
TRA205T . . . . .	076174053890 . . . . .	1003
TRA206T . . . . .	076174054101 . . . . .	1003
TRA700BN . . . . .	076174057270 . . . . .	1000
TRA700BN35 . . . . .	076174057287 . . . . .	1000
TRA704-5C . . . . .	045731059675 . . . . .	1001
TRA704MT . . . . .	076174058550 . . . . .	1002
TRA704SST . . . . .	076174058505 . . . . .	1002
TRA704T . . . . .	076174054194 . . . . .	1001
TRA704TCS . . . . .	076174055191 . . . . .	1001
TRA705-5C . . . . .	076174058260 . . . . .	1001
TRA705T . . . . .	076174054279 . . . . .	1001
TRA705TCS . . . . .	076174055214 . . . . .	1001
TRA706-5C . . . . .	045731043636 . . . . .	1001
TRA706MT . . . . .	076174058437 . . . . .	1002
TRA706SST . . . . .	076174058529 . . . . .	1002
TRA706T . . . . .	076174054286 . . . . .	1001
TRA706TCS . . . . .	076174055221 . . . . .	1001
TRA708-5C . . . . .	045731059699 . . . . .	1001
TRA708SST . . . . .	076174058536 . . . . .	1002
TRA708T . . . . .	076174054293 . . . . .	1001
TRA708TCS . . . . .	076174055238 . . . . .	1001
TRA709T . . . . .	076174054309 . . . . .	1001
TRA709TCS . . . . .	076174055252 . . . . .	1001
TRB504T . . . . .	076174054316 . . . . .	1004
TRB506T . . . . .	076174054330 . . . . .	1004
TRC604T . . . . .	076174054361 . . . . .	1004
TRC606-5C . . . . .	076174058338 . . . . .	1004
TRC606T . . . . .	076174054385 . . . . .	1004
TRE550 . . . . .	076174058581 . . . . .	997
TRE650 . . . . .	076174050059 . . . . .	996

# DECIMAL EQUIVALENTS OF MILLIMETER, FRACTIONAL AND NUMBER DRILL SIZES

- |                    |                          |                          |                                 |
|--------------------|--------------------------|--------------------------|---------------------------------|
| 1 mm = 0.03937 in. | 1 foot = 0.3048 m        | 1 sq. cm = 0.155 sq. in. | 1 lb = 373.24 grams             |
| 1 cm = 0.3937 in.  | 1 yd = 0.9144 m          | 1 sq. dm = 15.5 sq. in.  | 1 qt = 0.9463 liters (liquid)   |
| 1 dm = 3.937 in.   | 1 sq. in. = 6.452 sq. cm | 1 sq. m = 1.196 sq. yd   | 1 gal. = 3.7853 liters (liquid) |
| 1 m = 39.37 in.    | 1 sq. ft = 929 sq. cm    | 1 oz = 31.1035 grams     | 1 liter = 1.0567 liquid qt      |
| 1 in. = 25.4 mm    | 1 sq. yd = 0.8361 sq. m  |                          |                                 |

MILLIMETER	DEC. IN. EQU.	FRACTIONAL	MILLIMETER	DEC. IN. EQU.	FRACTIONAL	MILLIMETER	DEC. IN. EQU.	FRACTIONAL	MILLIMETER	DEC. IN. EQU.	FRACTIONAL	MILLIMETER	DEC. IN. EQU.	FRACTIONAL
0.10	.0039		1.75	.0689		—	.1570		6.80	.2677		10.72	.4219	27/64"
0.15	.0059		—	.0700		4.00	.1575		6.90	.2716		11.00	.4330	
0.20	.0079		1.80	.0709		—	.1590		—	.2720		11.11	.4375	7/16"
0.25	.0098		1.85	.0728		—	.1610		7.00	.2756		11.50	.4528	
0.30	.0118		—	.0730		4.10	.1614		—	.2770		11.51	.4531	29/64"
—	.0135		1.90	.0748		4.20	.1654		7.10	.2795		11.91	.4687	15/32"
0.35	.0138		—	.0760		—	.1660		—	.2811		12.00	.4724	
—	.0145		1.95	.0767		4.25	.1673		7.14	.2812	9/32"	12.30	.4843	31/64"
0.39	.0156	1/64"	1.98	.0781	5/64"	4.30	.1693		7.20	.2835		12.50	.4921	
0.40	.0157		—	.0785		—	.1695		7.25	.2854		12.70	.5000	1/2"
—	.0160		2.00	.0787		4.37	.1719	11/64"	7.30	.2874	1"	3.00	.5118	
0.45	.0177		2.05	.0807		—	.1730		—	.2900		13.10	.5156	33/64"
—	.0180		—	.0810		4.40	.1732		7.40	.2913		13.49	.5312	17/32"
0.50	.0197		—	.0820		—	.1770		—	.2950		13.50	.5315	
—	.0200		2.10	.0827		4.50	.1771		7.50	.2953		13.89	.5469	35/64"
—	.0210		2.15	.0846		—	.1800		7.54	.2968	19/64"	14.00	.5512	
0.55	.0217		—	.0860		4.60	.1811		7.60	.2992		14.29	.5625	9/16"
—	.0225		2.20	.0866		—	.1820		—	.3020		14.50	.5709	
0.60	.0236		2.25	.0885		4.70	.1850		7.70	.3031		14.68	.5781	37/64"
—	.0240		—	.0890		4.75	.1870		7.75	.3051		15.00	.5906	
—	.0250		2.30	.0905		4.76	.1875	3/16"	7.80	.3071		15.08	.5937	19/32"
0.65	.0256		2.35	.0925		4.80	.1890		7.90	.3110		15.48	.6094	39/64"
—	.0260		—	.0935		—	.1910		7.94	.3125	5/16"	15.50	.6102	
—	.0280		2.38	.0937	3/32"	4.90	.1929		8.00	.3150		15.88	.6250	5/8"
0.70	.0286		2.40	.0945		—	.1935		—	.3160		16.00	.6299	
—	.0292		—	.0960		—	.1960		8.10	.3189		16.27	.6406	41/64"
0.75	.0295		2.45	.0964		5.00	.1968		8.20	.3228		16.50	.6496	
—	.0310		—	.0980		—	.1990		—	.3230		16.67	.6562	21/32"
0.79	.0312	1/32"	2.50	.0984		5.10	.2008		8.25	.3248		17.00	.6693	
0.80	.0315		—	.0995		—	.2010		8.30	.3268		17.06	.6719	43/64"
—	.0320		—	.1015		5.16	.2031	13/64"	8.33	.3281	21/64"	17.46	.6875	11/16"
—	.0330		2.60	.1024		—	.2040		8.40	.3307		17.50	.6890	
0.85	.0335		—	.1040		5.20	.2047		—	.3320		17.86	.7031	45/64"
—	.0350		2.70	.1063		—	.2055		8.50	.3346		18.00	.7087	
0.90	.0354		—	.1065		5.25	.2067		8.60	.3386		18.26	.7187	23/32"
—	.0360		2.75	.1082		5.30	.2086		—	.3390		18.50	.7283	
—	.0370		2.78	.1094	7/64"	—	.2090		8.70	.3425		18.65	.7344	47/64"
0.95	.0374		—	.1100		5.40	.2126		8.73	.3437	11/32"	19.00	.7480	
—	.0380		2.80	.1102		—	.2130		8.75	.3445		19.05	.7500	3/4"
—	.0390		—	.1110		5.50	.2165		8.80	.3465		19.45	.7656	49/64"
1.00	.0394		—	.1130		5.56	.2187	7/32"	—	.3480		19.50	.7677	
—	.0400		2.90	.1141		5.60	.2205		8.90	.3504		19.84	.7812	25/32"
—	.0410		—	.1160		—	.2210		9.00	.3543		20.00	.7874	
1.05	.0413		3.00	.1181		5.70	.2244		—	.3580		20.24	.7969	51/64"
—	.0420		—	.1200		5.75	.2263		9.10	.3583		20.50	.8071	
—	.0430		3.10	.1220		—	.2280		9.13	.3594	23/64"	20.64	.8125	13/16"
1.10	.0433		3.18	.1250	1/8"	5.80	.2283		9.20	.3622		21.00	.8268	
1.15	.0452		3.20	.1260		5.90	.2323		9.25	.3641		21.03	.8281	53/64"
—	.0465		3.25	.1279		—	.2340		9.30	.3661		21.43	.8437	27/32"
1.19	.0469	3/64"	—	.1285		5.95	.2344	15/64"	—	.3680		21.50	.8465	
1.20	.0472		3.30	.1299		6.00	.2362		9.40	.3701		21.83	.8594	55/64"
1.25	.0492		3.40	.1338		—	.2380		9.50	.3740		22.00	.8661	
1.30	.0512		—	.1360		6.10	.2401		9.53	.3750	3/8"	22.23	.8750	7/8"
—	.0520		3.50	.1378		—	.2420		—	.3770		22.50	.8858	
1.35	.0531		—	.1405		6.20	.2441		9.60	.3780		22.62	.8906	57/64"
—	.0550		3.57	.1406	9/64"	6.25	.2460		9.70	.3819		23.00	.9055	
1.40	.0551		3.60	.1417		6.30	.2480		9.75	.3838		23.02	.9062	29/32"
1.45	.0570		—	.1440		6.35	.2500	1/4"	9.80	.3858		23.42	.9219	59/64"
1.50	.0591		3.70	.1457		6.40	.2520		—	.3860		23.50	.9252	
—	.0595		—	.1470		6.50	.2559		9.90	.3898		23.81	.9375	15/16"
1.55	.0610		3.75	.1476		—	.2570		9.92	.3906	25/64"	24.00	.9449	
1.59	.0625	1/16"	—	.1495		6.60	.2598		10.00	.3937		24.21	.9531	61/64"
1.60	.0629		3.80	.1496		—	.2610		—	.3970		24.50	.9646	
—	.0635		—	.1520		6.70	.2638		—	.4040		24.61	.9687	31/32"
1.65	.0649		3.90	.1535		6.75	.2656	17/64"	10.32	.4062	13/32"	25.00	.9843	
1.70	.0669		—	.1540		6.75	.2657		—	.4130		25.03	.9844	63/64"
—	.0670		3.97	.1562	5/32"	—	.2660		10.50	.4134		25.40	1.0000	1"



# BOLT SIZING CHART

NOMINAL OPENING SIZES OF PROTO® WRENCHES OR SOCKETS IN INCHES TO FIT STANDARD BOLT HEADS, NUTS AND SCREW HEADS.

Locate thread diameter of bolt, nut or screw in extreme left or right column. Then move across to box which has proper identification of bolt, nut or screw at top of vertical column. The size in this particular box is the nominal opening size in inches of the PROTO® wrench and sockets that will fit.

American Standards Association—ASA B18.2, Appendix I

NUTS: Use Wrench or Socket Size Shown Below				
THREAD DIAMETER OF NUT	FINISHED SERIES & FINISHED THICK NUTS	REGULAR SERIES HEX & SQUARE NUTS	HEAVY SERIES HEX & SQUARE NUTS	MACHINE SCREW NUTS & STOVE BOLT NUTS
#0 & 1				5/32"
#2 & 3				3/16"
#4				1/4"
#5 & 6				5/16"
#8				11/32"
#10				3/8"
#12				7/16"
1/4"	7/16"	7/16"	1/2"	7/16"
5/16"	1/2"	9/16"	9/16"	9/16"
3/8"	9/16"	5/8"	11/16"	5/8"
7/16"	11/16"	3/4"	3/4"	
1/2"	3/4"	13/16"	7/8"	
9/16"	7/8"	7/8"	15/16"	
5/8"	15/16"	1"	1-1/16"	
3/4"	11/8"	11/8"	1-1/4"	
7/8"	15/16"	15/16"	1-7/16"	
1"	1-1/2"	1-1/2"	1-5/8"	
1-1/8"	1-11/16"	1-11/16"	1-13/16"	
1-1/4"	1-7/8"	1-7/8"	2"	
1-3/8"	2-1/16"	2-1/16"	2-3/16"	
1-1/2"	2-1/4"	2-1/4"	2-3/8"	
1-5/8"	2-7/16"	2-7/16"	2-9/16"	
1-3/4"	2-5/8"	2-5/8"	2-3/4"	
1-7/8"	2-13/16"	2-13/16"	2-15/16"	
2"	3"	3"	3-1/8"	
2-1/4"	3-3/8"	3-3/8"	3-1/2"	
2-1/2"	3-3/4"	3-3/4"	3-7/8"	
2-3/4"	4-1/8"	4-1/8"	4-1/4"	
3"	4-1/2"	4-1/2"	4-5/8"	
3-1/4"			5"	
3-1/2"			5-3/8"	
3-3/4"			5-3/4"	
4"			6-1/2"	
4-1/4"			6-1/2"	
4-1/2"			6-7/8"	
4-3/4"			7-1/4"	
5"			7-5/8"	
5-1/4"			8"	
5-1/2"			8-3/8"	
5-3/4"			8-3/4"	
6"			9"	

BOLTS & SCREWS: Use Wrench or Socket Size Shown Below				
REGULAR & FINISHED SERIES HEX & SQUARE HEAD BOLTS	HEAVY SERIES HEX & SQUARE HEAD BOLTS	LAG SCREWS	SQUARE HEAD SET SCREWS	THREAD DIAMETER OF BOLT OF SCREW
			#0 & 1	
			#2 & 3	
			#4	
			#5 & 6	
			#8	
			#10	
			#12	
*3/8"-1/4"		3/16"	1/4"	1/4"
	5/16"	7/32"	5/16"	5/16"
		3/8"	3/8"	3/8"
		1/2"	7/16"	7/16"
		9/16"	1/2"	1/2"
		5/8"	9/16"	9/16"
	7/8"	3/4"	5/8"	5/8"
			3/4"	3/4"
			7/8"	7/8"
			1"	1"
	11/16"	15/16"	1-1/8"	1-1/8"
	1-1/8"	1-1/8"	1-1/4"	1-1/4"
	1-7/16"	1-5/16"	1-3/8"	1-3/8"
	1-1/2"	1-1/2"	1-1/2"	1-1/2"
	1-11/16"	1-13/16"	1-11/16"	1-11/16"
	1-7/8"	2"	1-1/4"	1-1/4"
	2-1/16"	2-3/16"	1-3/8"	1-3/8"
	2-1/4"	2-3/8"	1-1/2"	1-1/2"
	2-7/16"	2-9/16"	1-5/8"	1-5/8"
	2-5/8"	2-3/4"	1-3/4"	1-3/4"
	2-13/16"	2-15/16"	1-7/8"	1-7/8"
	3"	3-1/8"	2"	2"
	3-3/8"	3-1/2"	2-1/4"	2-1/4"
	3-3/4"	3-7/8"	2-1/2"	2-1/2"
	4-1/8"	4-1/4"	2-3/4"	2-3/4"
	4-1/2"	4-5/8"	3"	3"
	4-7/8"		3-1/4"	3-1/4"
	5-1/4"		3-1/2"	3-1/2"
	5-5/8"		3-3/4"	3-3/4"
	6"		4"	4"

\*Regular Square Bolts Only.



## CONVERSION FROM FRACTIONAL INCHES TO MILLIMETERS

INCH	MM	INCH	MM
1/64	0.0156	33/64	0.5156
1/32	0.0312	17/32	0.5312
3/64	0.0468	35/64	0.5468
1/16	0.0625	9/16	0.5625
5/64	0.0781	37/64	0.5781
3/32	0.0937	19/32	0.5937
7/64	0.1093	39/64	0.6093
1/8	0.1250	5/8	0.6250
9/64	0.1406	41/64	0.6406
5/32	0.1562	21/32	0.6562
11/64	0.1718	43/64	0.6718
3/16	0.1875	11/16	0.6875
13/64	0.2031	45/64	0.7031
7/32	0.2187	23/32	0.7187
15/64	0.2343	47/64	0.7343
1/4	0.2500	3/4	0.7500
17/64	0.2656	49/64	0.7656
9/32	0.2812	25/32	0.7812
19/64	0.2968	51/64	0.7968
5/16	0.3125	13/16	0.8125
21/64	0.3281	53/64	0.8281
11/32	0.3437	27/32	0.8437
23/64	0.3593	55/64	0.8593
3/8	0.3750	7/8	0.8750
25/64	0.3906	57/64	0.8906
13/32	0.4062	29/32	0.9062
27/64	0.4218	59/64	0.9218
7/16	0.4375	15/16	0.9375
29/64	0.4531	61/64	0.9531
15/32	0.4687	31/32	0.9687
31/64	0.4843	63/64	0.9843
1/2	0.5000	1	1.0000

NOTE: All values in this table are exact.

## CONVERSION FROM MILLIMETERS TO INCHES

MM	INCH	MM	INCH	MM	INCH
1	0.0393	36	1.4173	71	2.7952
2	0.0787	37	1.4566	72	2.8346
3	0.1181	38	1.4960	73	2.8740
4	0.1574	39	1.5354	74	2.9133
5	0.1968	40	1.5748	75	2.9527
6	0.2362	41	1.6141	76	2.9921
7	0.2755	42	1.6535	77	3.0314
8	0.3149	43	1.6929	78	3.0708
9	0.3543	44	1.7322	79	3.1102
10	0.3937	45	1.7716	80	3.1496
11	0.4330	46	1.8110	81	3.1889
12	0.4724	47	1.8503	82	3.2283
13	0.5118	48	1.8897	83	3.2677
14	0.5511	49	1.9291	84	3.3070
15	0.5905	50	1.9685	85	3.3464
16	0.6299	51	2.0078	86	3.3858
17	0.6692	52	2.0472	87	3.4251
18	0.7086	53	2.0866	88	3.4645
19	0.7480	54	2.1259	89	3.5039
20	0.7874	55	2.1653	90	3.5433
21	0.8267	56	2.2047	91	3.5826
22	0.8661	57	2.2440	92	3.6220
23	0.9055	58	2.2834	93	3.6614
24	0.9448	59	2.3228	94	3.7007
25	0.9842	60	2.3622	95	3.7401
26	1.0236	61	2.4015	96	3.7795
27	1.0629	62	2.4409	97	3.8188
28	1.1023	63	2.4803	98	3.8582
29	1.1417	64	2.5196	99	3.8976
30	1.1811	65	2.5590	100	3.9370
31	1.2204	66	2.5984	FORMULA TO CONVERT MM to INCHES: Divide 25.4 Into Known MM.	
32	1.2598	67	2.6377		
33	1.2992	68	2.6771		
34	1.3385	69	2.7165		
35	1.3779	70	2.7559		

NOTE: The inch values in this table are rounded off.

## CONVERSION FROM FT-LBS TO METER-KILOGRAMS

The chart below can be used to convert foot pounds to meter-kilograms. The foot-pound column at the left increases in 10 ft-lb increments from 0 to 110 ft-lbs. For each additional ft-lb, read the top row of numbers.

Example: If you desire 45 ft-lbs, you would look to the number 40 in the left column and the number 5 in the top row. The conversion to meter-kilograms would be 6.22 m-kgs. For your use, the conversion formula is:

**FT-LBS x .1383=METER-KILOGRAMS**

Ft Lbs	0	1	2	3	4	5	6	7	8	9
0	0	0.14	0.28	0.42	0.55	0.69	0.83	0.97	1.11	1.25
10	1.38	1.52	1.66	1.80	1.94	2.07	2.21	2.35	2.49	2.63
20	2.77	2.90	3.04	3.18	3.32	3.46	3.60	3.73	3.87	4.01
30	4.15	4.29	4.43	4.56	4.70	4.84	4.98	5.12	5.26	5.39
40	5.53	5.67	5.81	5.95	6.09	6.22	6.36	6.50	6.64	6.78
50	6.92	7.05	7.19	7.33	7.47	7.61	7.75	7.88	8.02	8.16
60	8.30	8.44	8.57	8.71	8.85	8.99	9.13	9.27	9.40	9.54
70	9.68	9.82	9.96	10.09	10.23	10.37	10.51	10.65	10.79	10.92
80	11.06	11.20	11.34	11.48	11.62	11.75	11.89	12.03	12.17	12.31
90	12.45	12.59	12.73	12.86	13.00	13.14	13.28	13.42	13.55	13.69
100	13.83	13.97	14.11	14.25	14.38	14.52	14.66	14.80	14.94	15.08
110	15.21	15.35	15.49	15.63	15.76	15.90	16.04	16.18	16.32	16.46

## CONVERSION FROM DECIMAL INCHES TO MILLIMETERS

INCH	MM	INCH	MM	INCH	MM
1	25.4	36	914.4	71	1,803.4
2	50.8	37	939.8	72	1,828.8
3	76.2	38	965.2	73	1,854.2
4	101.6	39	990.6	74	1,879.6
5	127.0	40	1,016.0	75	1,905.0
6	152.4	41	1,041.4	76	1,930.4
7	177.8	42	1,066.8	77	1,955.8
8	203.2	43	1,092.2	78	1,981.2
9	228.6	44	1,117.6	79	2,006.6
10	254.0	45	1,143.0	80	2,032.0
11	279.4	46	1,168.4	81	2,057.4
12	304.8	47	1,193.8	82	2,082.8
13	330.2	48	1,219.2	83	2,108.2
14	355.6	49	1,244.6	84	2,133.6
15	381.0	50	1,270.0	85	2,159.0
16	406.4	51	1,295.4	86	2,184.4
17	431.8	52	1,320.8	87	2,209.8
18	457.2	53	1,346.2	88	2,235.2
19	482.6	54	1,371.6	89	2,260.6
20	508.0	55	1,397.0	90	2,286.0
21	533.4	56	1,422.4	91	2,311.4
22	558.8	57	1,447.8	92	2,336.8
23	584.2	58	1,473.2	93	2,362.2
24	609.6	59	1,498.6	94	2,387.6
25	635.0	60	1,524.0	95	2,413.0
26	660.4	61	1,549.4	96	2,438.4
27	685.8	62	1,574.8	97	2,463.8
28	711.2	63	1,600.2	98	2,489.2
29	736.6	64	1,625.6	99	2,514.6
30	762.0	65	1,651.0	100	2,540.0
31	787.4	66	1,676.4		
32	812.8	67	1,701.8		
33	838.2	68	1,727.2		
34	863.6	69	1,752.6		
35	889.0	70	1,778.0		

NOTE: All values in this table are exact.







# STANDARD WRENCH SIZING CHART

NOMINAL OPENING SIZES OF PROTO® WRENCHES OR SOCKETS IN INCHES TO FIT STANDARD BOLT HEADS, NUTS AND SCREWHEADS



BOLTS—SCREWS									
WRENCH OR SOCKET SIZE		SQUARE & HEX BOLTS, CAP SCREWS & SQUARE & HEX LAG SCREWS	HEAVY HEX BOLTS & SCREWS	HEX FLANGE SCREWS	TAPPING SCREWS	HEX WASHER HEAD TAPPING SCREWS	HEX HEAD MACHINE SCREWS	HEX WASHER HEAD MACHINE SCREWS	SQUARE HEAD SET SCREWS
ACROSS FLATS	DECIMAL EQUIV.								
1/8"	0.1250	—	—	—	#1 & 2	#2 & 3	#1 & 2	#2 & 3	—
5/32"	0.1562	—	—	—	—	—	—	—	—
3/16"	0.1875	—	—	—	#3,4,5	#4 & 5	#3,4,5	#4 & 5	#10
1/4"	0.2500	—	—	—	#6,7,8	#6,7,8	#6 & 8	#6 & 8	1/4"
9/32"	0.2812	#10	—	—	—	—	—	—	—
5/16"	0.3125	—	—	—	#10 & 12	#10 & 12	#10 & 12	#10 & 12	5/16"
11/32"	0.3438	—	—	—	—	—	—	—	—
3/8"	0.3750	1/4"	—	1/4"	1/4"	1/4"	1/4"	1/4"	3/8"
7/16"	0.4375	1/4"	—	—	—	—	—	—	7/16"
1/2"	0.5000	5/16"	—	5/16"	5/16"	5/16"	5/16"	5/16"	1/2"
9/16"	0.5625	3/8"	—	3/8"	3/8"	3/8"	3/8"	3/8"	9/16"
5/8"	0.6250	7/16"	—	7/16"	—	—	—	—	5/8"
11/16"	0.6875	—	—	—	—	—	—	—	—
3/4"	0.7500	1/2"	—	1/2"	—	—	—	—	3/4"
13/16"	0.8125	9/16"	—	9/16"	—	—	—	—	—
7/8"	0.8750	—	1/2"	—	—	—	—	—	7/8"
15/16"	0.9375	5/8"	—	5/8"	—	—	—	—	—
1"	1.0000	—	—	—	—	—	—	—	1"
1-1/16"	1.0625	—	5/8"	—	—	—	—	—	—
1-1/8"	1.1250	3/4"	—	3/4"	—	—	—	—	1-1/8"
1-1/4"	1.2500	—	3/4"	—	—	—	—	—	1-1/4"
1-5/16"	1.3125	7/8"	—	—	—	—	—	—	—
1-3/8"	1.3750	—	—	—	—	—	—	—	1-3/8"
1-7/16"	1.4375	—	7/8"	—	—	—	—	—	—
1-1/2"	1.5000	1"	—	—	—	—	—	—	1-1/2"
1-5/8"	1.6250	—	1"	—	—	—	—	—	—
1-11/16"	1.6875	1-1/8"	—	—	—	—	—	—	—
1-13/16"	1.8125	—	1-1/8"	—	—	—	—	—	—
1-7/8"	1.8750	1-1/4"	—	—	—	—	—	—	—
2"	2.0000	—	1-1/4"	—	—	—	—	—	—
2-1/16"	2.0625	1-3/8"	—	—	—	—	—	—	—
2-3/16"	2.1875	—	1-3/8"	—	—	—	—	—	—
2-1/4"	2.2500	1-1/2"	—	—	—	—	—	—	—
2-3/8"	2.3750	—	1-1/2"	—	—	—	—	—	—
2-7/16"	2.4375	1-5/8"	—	—	—	—	—	—	—
2-9/16"	2.5625	—	1-5/8"	—	—	—	—	—	—
2-5/8"	2.6250	1-3/4"	—	—	—	—	—	—	—
2-3/4"	2.7500	—	1-3/4"	—	—	—	—	—	—
2-13/16"	2.8125	1-7/8"	—	—	—	—	—	—	—
2-15/16"	2.9375	—	1-7/8"	—	—	—	—	—	—
3"	3.0000	2"	—	—	—	—	—	—	—
3-1/8"	3.1250	—	2"	—	—	—	—	—	—
3-3/8"	3.3750	2-1/4"	—	—	—	—	—	—	—
3-1/2"	3.5000	—	2-1/4"	—	—	—	—	—	—
3-3/4"	3.7500	2-1/2"	—	—	—	—	—	—	—
3-7/8"	3.8750	—	2-1/2"	—	—	—	—	—	—
4-1/8"	4.1250	2-3/4"	—	—	—	—	—	—	—
4-1/4"	4.2500	—	2-3/4"	—	—	—	—	—	—
4-1/2"	4.5000	3"	—	—	—	—	—	—	—
4-5/8"	4.6250	—	3"	—	—	—	—	—	—
4-7/8"	4.8750	3-1/4"	—	—	—	—	—	—	—
5"	5.0000	—	3-1/4"	—	—	—	—	—	—
5-1/4"	5.2500	3-1/2"	—	—	—	—	—	—	—
5-3/8"	5.3750	—	3-1/2"	—	—	—	—	—	—
5-5/8"	5.6250	3-3/4"	—	—	—	—	—	—	—
5-3/4"	5.7500	—	3-3/4"	—	—	—	—	—	—
6"	6.0000	4"	—	—	—	—	—	—	—
6-1/8"	6.1250	—	4"	—	—	—	—	—	—
6-1/2"	6.5000	—	4-1/4"	—	—	—	—	—	—
6-7/8"	6.8750	—	4-1/2"	—	—	—	—	—	—
7-1/4"	7.2500	—	4-3/4"	—	—	—	—	—	—
7-5/8"	7.6250	—	5"	—	—	—	—	—	—
8"	8.0000	—	5-1/4"	—	—	—	—	—	—
8-3/8"	8.3750	—	5-1/2"	—	—	—	—	—	—
8-3/4"	8.7500	—	5-3/4"	—	—	—	—	—	—
9-1/8"	9.1250	—	6"	—	—	—	—	—	—





NUTS								
SQUARE NUTS & HEAVY SQUARE NUTS	TRACK, HEAVY HEX & SQUARE, FLAT & JAM NUTS	SQUARE MACHINE SCREW NUTS	HEX NUTS & FLAT CASTLE, SLOTTED & HAM HEX NUTS	HEX FLANGE NUTS	TRACK BOLT NUTS	HEX LOCK NUTS	WRENCH OR SOCKET SIZE	
							ACROSS FLATS	DECIMAL EQUIV.
—	—	—	—	—	—	—	1/8"	0.1250
—	—	#0 & 1	—	—	—	—	5/32"	0.1562
—	—	#2 & 3	—	—	—	—	3/16"	0.1875
—	—	#4	—	—	—	#4	1/4"	0.2500
—	—	—	—	—	—	—	9/32"	0.2812
—	—	#5 & 6	—	#6	—	#6	5/16"	0.3125
—	—	#8	—	#8	—	#8	11/32"	0.3438
—	—	#10	—	#10	—	#10	3/8"	0.3750
1/4"	—	#12 & 14	1/4"	#12 & 14	—	#12 & 14	7/16"	0.4375
1/4"	1/4"	—	5/16"	5/16"	—	5/16"	1/2"	0.5000
5/16"	5/16"	5/16"	3/8"	3/8"	—	3/8"	9/16"	0.5625
3/8"	—	3/8"	—	—	—	—	5/8"	0.6250
3/8"	3/8"	—	7/16"	7/16"	—	7/16"	11/16"	0.6875
7/16"	7/16"	—	1/2"	1/2"	—	1/2"	3/4"	0.7500
1/2"	—	—	—	—	—	—	13/16"	0.8125
1/2"	1/2"	—	9/16"	9/16"	—	9/16"	7/8"	0.8750
—	9/16"	—	5/8"	5/8"	—	5/8"	15/16"	0.9375
5/8"	—	—	—	—	—	—	1"	1.0000
5/8"	5/8"	—	—	—	—	—	1-1/16"	1.0625
3/4"	—	—	3/4"	3/4"	—	3/4"	1-1/8"	1.1250
3/4"	3/4"	—	—	—	3/4" & 13/16"	—	1-1/4"	1.2500
7/8"	—	—	7/8"	—	—	7/8"	1-5/16"	1.3125
—	—	—	—	—	—	—	1-3/8"	1.3750
7/8"	7/8"	—	—	—	7/8"	—	1-7/16"	1.4375
1"	—	—	1"	—	15/16" & 1"	1"	1-1/2"	1.5000
1"	1"	—	—	—	1" & 1-1/16"	—	1-5/8"	1.6250
1-1/8"	—	—	1-1/8"	—	1-1/8"	1-1/8"	1-11/16"	1.6875
1-1/8"	1-1/8"	—	—	—	1-1/8"	—	1-13/16"	1.8125
1-1/4"	—	—	1-1/4"	—	—	1-1/4"	1-7/8"	1.8750
1-1/4"	1-1/4"	—	—	—	—	—	2"	2.0000
1-3/8"	—	—	1-3/8"	—	—	1-3/8"	2-1/16"	2.0625
1-3/8"	1-3/8"	—	—	—	—	—	2-3/16"	2.1875
1-1/2"	—	—	1-1/2"	—	—	1-1/2"	2-1/4"	2.2500
1-1/2"	1-1/2"	—	—	—	—	—	2-3/8"	2.3750
—	—	—	—	—	—	—	2-7/16"	2.4375
—	1-5/8"	—	—	—	—	—	2-9/16"	2.5625
—	—	—	—	—	—	—	2-5/8"	2.6250
—	1-3/4"	—	—	—	—	—	2-3/4"	2.7500
—	—	—	—	—	—	—	2-13/16"	2.8125
—	1-7/8"	—	—	—	—	—	2-15/16"	2.9375
—	—	—	—	—	—	—	3"	3.0000
—	2"	—	—	—	—	—	3-1/8"	3.1250
—	—	—	—	—	—	—	3-3/8"	3.3750
—	2-1/4"	—	—	—	—	—	3-1/2"	3.5000
—	—	—	—	—	—	—	3-3/4"	3.7500
—	2-1/2"	—	—	—	—	—	3-7/8"	3.8750
—	—	—	—	—	—	—	4-1/8"	4.1250
—	2-3/4"	—	—	—	—	—	4-1/4"	4.2500
—	—	—	—	—	—	—	4-1/2"	4.5000
—	3"	—	—	—	—	—	4-5/8"	4.6250
—	—	—	—	—	—	—	4-7/8"	4.8750
—	3-1/4"	—	—	—	—	—	5"	5.0000
—	3-1/2"	—	—	—	—	—	5-1/4"	5.2500
—	3-1/2"	—	—	—	—	—	5-3/8"	5.3750
—	3-3/4"	—	—	—	—	—	5-5/8"	5.6250
—	3-3/4"	—	—	—	—	—	5-3/4"	5.7500
—	4"	—	—	—	—	—	6"	6.0000
—	4"	—	—	—	—	—	6-1/8"	6.1250
—	—	—	—	—	—	—	6-1/2"	6.5000
—	—	—	—	—	—	—	6-7/8"	6.8750
—	—	—	—	—	—	—	7-1/4"	7.2500
—	—	—	—	—	—	—	7-5/8"	7.6250
—	—	—	—	—	—	—	8"	8.0000
—	—	—	—	—	—	—	8-3/8"	8.3750
—	—	—	—	—	—	—	8-3/4"	8.7500
—	—	—	—	—	—	—	9-1/8"	9.1250

# METRIC WRENCH SIZING CHART

NOMINAL OPENING SIZES OF PROTO® WRENCHES OR SOCKETS IN INCHES TO FIT STANDARD BOLT HEADS, NUTS AND SCREWHEADS

Locate thread diameter of bolt, nut or screw in extreme left or right column. Then move across to box which has proper identification of bolt, nut or screw at top of vertical column. The size in this particular box is the nominal opening size in inches of the PROTO® wrench and sockets that will fit.

American Standards Association—ASA B18.2, Appendix I

BOLTS: Use Wrench or Socket Size Shown Below			
WRENCH OR SOCKET SIZE ACROSS FLATS	HEX BOLTS	HEAVY HEX BOLTS	HEAVY HEX STRUCTURAL BOLTS
3.20	—	—	—
4.00	—	—	—
5.00	—	—	—
5.50	—	—	—
6.00	—	—	—
7.00	—	—	—
8.00	M5 x 0.8	—	—
10.00	M6 x 1	—	—
13.00	M8 x 1.25	—	—
15.00	M10 x 1.5	—	—
16.00	M10 x 1.5	—	—
18.00	M12 x 1.75	—	—
21.00	M14 x 2	M12 x 1.75	—
24.00	M16 x 2	M14 x 2	—
27.00	—	M16 x 2	M16 x 2
30.00	M20 x 2.5	—	—
34.00	—	M20 x 2.5	M20 x 2.5
36.00	M24 x 3	—	M22 x 2.5
41.00	—	M24 x 3	M24 x 3
46.00	M30 x 3.5	—	M27 x 3
50.00	—	M30 x 3.5	M30 x 3.5
55.00	M36 x 4	—	—
60.00	—	M36 x 4	M36 x 4
65.00	M42 x 4.5	—	—
70.00	—	—	—
75.00	M48 x 5	—	—
80.00	—	—	—
85.00	M56 x 5.5	—	—
90.00	—	—	—
95.00	M64 x 6	—	—
100.00	—	—	—
105.00	M72 x 6	—	—
110.00	—	—	—
115.00	M80 x 6	—	—
120.00	—	—	—
130.00	M90 x 6	—	—
135.00	—	—	—
145.00	M100 x 6	—	—
150.00	—	—	—

NUTS: Use Wrench or Socket Size Shown Below				
HEX NUTS STYLE 1	HEX NUTS STYLE 1	SLOTTED & HAM HEX NUTS	HEAVY HEX NUTS	WRENCH OR SOCKET SIZE ACROSS FLATS
M1.6 x 0.35	—	—	—	3.20
M2 x 0.4	—	—	—	4.00
M2.5 x 0.45	—	—	—	5.00
M3 x 0.5	M3 x 0.5	—	—	5.50
M3.5 x 0.6	M3.5 x 0.6	—	—	6.00
M4 x 0.7	M4 x 0.7	—	—	7.00
M5 x 0.8	M5 x 0.8	M5 x 0.8	—	8.00
M6 x 1	M6 x 1	M6 x 1	—	10.00
M8 x 1.25	M8 x 1.25	M8 x 1.25	—	13.00
M10 x 1.5	M10 x 1.5	M10 x 1.5	—	15.00
M10 x 1.5	M10 x 1.5	M10 x 1.5	—	16.00
M12 x 1.75	M12 x 1.75	M12 x 1.75	—	18.00
M14 x 2	M14 x 2	M14 x 2	M12 x 1.75	21.00
M16 x 2	M16 x 2	M16 x 2	M14 x 2	24.00
—	—	—	M16 x 2	27.00
M20 x 2.5	M20 x 2.5	M20 x 2.5	—	30.00
—	—	—	M20 x 2.5	34.00
M24 x 3	M24 x 3	M24 x 3	M22 x 2.5	36.00
—	—	—	M24 x 3	41.00
M30 x 3.5	M30 x 3.5	M30 x 3.5	M27 x 3	46.00
—	—	—	M30 x 3.5	50.00
M36 x 4	M36 x 4	M36 x 4	—	55.00
—	—	—	M36 x 4	60.00
—	—	—	—	65.00
—	—	—	M42 x 4.5	70.00
—	—	—	—	75.00
—	—	—	M48 x 5	80.00
—	—	—	—	85.00
—	—	—	M56 x 5.5	90.00
—	—	—	—	95.00
—	—	—	M64 x 6	100.00
—	—	—	—	105.00
—	—	—	M72 x 6	110.00
—	—	—	—	115.00
—	—	—	M80 x 6	120.00
—	—	—	—	130.00
—	—	—	M90 x 6	135.00
—	—	—	—	145.00
—	—	—	M100 x 6	150.00



# STANDARD TORQUE VALUE CHART FOR METRIC FASTENERS (TORQUE—KILO-NEWTON)

## CONVERSION GUIDANCE

- › Class 4.6 is approximately equal to SAE Grade 1, and ASTM A307, Grade A.
- › Class 5.8 is approximately equal to SAE Grade 2.
- › Class 8.8 is approximately equal to SAE Grade 5, and ASTM A449.
- › Class 9.8 has properties approximately 9 percent stronger than SAE Grade 5, and ASTM A449.
- › Class 10.9 is approximately equal to SAE Grade 8, and ASTM A354, Grade BD.

CLASS	4.6	4.8	5.8	8.8	9.8	10.9	12.9
<b>PROOF LOAD MPA</b>	225	310	380	600	650	830	970
<b>M1.6x0.35 (0.063)</b>		0.39			0.83		1.23
<b>M2x0.4 (0.079)</b>		0.64			1.35		2.01
<b>M2.5x0.45 (0.098)</b>		1.05			2.20		3.29
<b>M3x0.5 (0.118)</b>		1.56			3.27		4.88
<b>M3.4x0.6 (0.138)</b>		2.10			4.41		6.58
<b>M4x0.7 (0.157)</b>		2.72			5.71		8.52
<b>M5x0.8 (0.197)</b>	3.20	4.40	5.40		9.23	11.80	13.80
<b>M6.3x1 (0.248)</b>	5.09	7.01	8.59		14.70	18.80	21.90
<b>M8x1.25 (0.315)</b>	8.24	11.30	13.90		23.80	30.40	35.50
<b>M10x1.5 (0.394)</b>	13.10	18.00	22.00		37.70	48.10	56.30
<b>M12x1.75 (0.472)</b>	19.00	26.10	32.00		54.80	70.00	81.80
<b>M14x2 (0.551)</b>	25.90	35.70	43.70		74.80	95.40	112.00
<b>M16x2 (0.630)</b>	35.30	48.70	59.70	94.20	102.00	130.00	152.00
<b>M20x2.5 (0.787)</b>	55.10		93.10	147.00		203.00	238.00
<b>M24x3 (0.945)</b>	79.40		134.00	212.00		293.00	342.00
<b>M30x3.5 (1.181)</b>	126.00			337.00		466.00	544.00
<b>M36x4 (1.417)</b>	184.00			490.00		678.00	792.00



# NEWTON METER TORQUE VALUE CONVERSIONS

**NOTE:** The International Metric System measures torque in Newton meters (Nm).  
A Newton is defined as the force necessary to move one kilogram one meter per second.

## FROM FT-LB TO NM

Ft Lb	0 Nm	1 Nm	2 Nm	3 Nm	4 Nm	5 Nm	6 Nm	7 Nm	8 Nm	9 Nm
0	0	1.36	2.71	4.07	5.42	6.78	8.13	9.49	10.84	12.20
10	13.56	14.91	16.27	17.62	18.98	20.33	21.69	23.05	24.40	25.76
20	27.11	28.47	29.83	31.18	32.54	33.89	35.25	36.61	37.97	39.32
30	40.67	42.02	43.38	44.73	46.09	47.45	48.80	50.16	51.51	52.87
40	54.22	55.58	56.94	58.29	59.65	61.00	62.36	63.71	65.07	66.42
50	67.78	69.14	70.49	71.85	73.20	74.56	75.91	77.27	78.62	79.98
60	81.33	82.69	84.05	85.40	86.76	88.11	89.47	90.83	92.18	93.54
70	94.89	96.25	97.60	98.96	100.31	101.67	103.03	104.38	105.74	107.09
80	108.45	109.80	111.16	112.51	113.87	115.23	116.58	117.94	119.29	120.65
90	122.00	123.36	124.72	126.07	127.43	128.78	130.14	131.49	132.85	134.20
100	135.58									

$ft-lb \times 1.3558 = Nm$

## FROM NM TO FT-LB

Nm	0 ft-lb	1 ft-lb	2 ft-lb	3 ft-lb	4 ft-lb	5 ft-lb	6 ft-lb	7 ft-lb	8 ft-lb	9 ft-lb
0	0	0.74	1.48	2.21	2.95	3.69	4.43	5.16	5.90	6.64
10	7.38	8.11	8.85	9.59	10.33	11.06	11.80	12.54	13.28	14.01
20	14.75	15.49	16.23	16.96	17.70	18.44	19.18	19.91	20.65	21.39
30	22.13	22.86	23.60	24.34	25.08	25.81	26.55	27.29	28.03	28.76
40	29.50	30.24	30.98	31.72	32.45	33.19	33.93	34.67	35.40	36.14
50	36.88	37.62	38.35	39.09	39.83	40.57	41.30	42.04	42.78	43.52
60	44.25	44.99	45.73	46.47	47.20	47.94	48.68	49.42	50.15	50.89
70	51.63	52.37	53.10	53.84	54.58	55.32	56.05	56.79	57.53	58.27
80	59.00	59.74	60.48	61.22	61.96	62.70	63.43	64.17	64.91	65.64
90	66.38	67.12	67.86	68.59	69.33	70.07	70.81	71.54	72.28	73.02
100	73.76									

$Nm \times 0.73756 = ft-lb$

## FROM IN-LB TO NM

In Lb	0 Nm	1 Nm	2 Nm	3 Nm	4 Nm	5 Nm	6 Nm	7 Nm	8 Nm	9 Nm
0	0	0.11	0.22	0.33	0.45	0.56	0.67	0.79	0.90	1.02
10	1.13	1.24	1.36	1.47	1.58	1.70	1.81	1.92	2.03	2.15
20	2.26	2.37	2.49	2.60	2.71	2.83	2.94	3.05	3.16	3.28
30	3.39	3.50	3.62	3.73	3.84	3.96	4.07	4.18	4.29	4.41
40	4.52	4.63	4.75	4.86	4.97	5.09	5.20	5.31	5.42	5.54
50	5.65	5.76	5.88	5.99	6.10	6.22	6.33	6.44	6.55	6.67
60	6.78	6.89	7.01	7.12	7.23	7.35	7.46	7.57	7.68	7.80
70	7.91	8.02	8.14	8.25	8.36	8.48	8.59	8.70	8.81	8.93
80	9.04	9.15	9.27	9.38	9.49	9.61	9.72	9.83	9.94	10.06
90	10.17	10.28	10.40	10.51	10.62	10.74	10.85	10.96	11.07	11.19
100	11.30									

$in-lb \times .1130 = Nm$

## FROM NM TO IN-LB

Nm	0 in-lb	1 in-lb	2 in-lb	3 in-lb	4 in-lb	5 in-lb	6 in-lb	7 in-lb	8 in-lb	9 in-lb
0	0	8.85	17.70	26.55	35.40	44.25	53.10	61.95	70.81	79.66
10	88.51	97.36	106.21	115.06	123.91	132.76	141.61	150.46	159.31	168.16
20	177.01	185.86	194.72	203.57	212.42	221.27	230.12	238.98	247.82	256.67
30	265.52	274.38	283.22	292.07	300.92	309.77	318.62	327.48	336.33	345.18
40	354.03	362.88	371.73	380.58	389.43	398.28	407.13	415.98	424.83	433.68
50	442.53	451.38	460.24	469.09	477.94	486.79	495.64	504.49	513.34	522.19
60	531.04	539.89	548.74	557.59	566.44	575.30	584.15	593.00	601.85	610.70
70	619.55	628.40	637.25	646.10	654.95	663.80	672.65	681.50	690.35	699.20
80	708.06	716.91	725.76	734.61	743.46	752.31	761.16	770.01	778.86	787.72
90	796.56	805.41	814.26	823.12	831.97	840.82	849.67	858.52	867.37	876.22
100	885.07									

$Nm \times 8.8507 = in-lb$

## FROM IN-OZ TO NM

In Oz	0 Nm	1 Nm	2 Nm	3 Nm	4 Nm	5 Nm	6 Nm	7 Nm	8 Nm	9 Nm
0	0	.007	.014	.021	.028	.035	.042	.049	.056	.064
10	.071	.078	.085	.092	.098	.106	.113	.120	.127	.134
20	.141	.148	.155	.162	.169	.177	.184	.191	.198	.205
30	.212	.219	.226	.232	.240	.247	.254	.261	.268	.275
40	.282	.289	.297	.304	.312	.318	.324	.332	.339	.346
50	.353	.360	.367	.374	.381	.388	.395	.402	.409	.417
60	.424	.431	.438	.445	.452	.459	.466	.473	.480	.487
70	.494	.501	.508	.515	.522	.530	.537	.544	.551	.558
80	.565	.572	.579	.586	.593	.600	.607	.614	.621	.628
90	.635	.642	.650	.657	.664	.671	.678	.685	.692	.699
100	.706									

$in-oz \times .00706 = Nm$

## FROM NM TO IN-OZ

Nm	.00 in-oz	.01 in-oz	.02 in-oz	.03 in-oz	.04 in-oz	.05 in-oz	.06 in-oz	.07 in-oz	.08 in-oz	.09 in-oz
0.0	0	1.42	2.83	4.25	5.66	7.08	8.50	9.91	11.33	12.74
0.1	14.16	15.58	16.99	18.41	19.83	21.24	22.66	24.07	25.49	26.91
0.2	28.32	29.74	31.15	32.57	33.99	35.40	36.82	38.23	39.65	41.07
0.3	42.48	43.90	45.32	46.73	48.15	49.56	50.98	52.40	53.81	55.23
0.4	56.64	58.06	59.48	60.89	62.31	63.72	65.14	66.56	67.97	69.39
0.5	70.81	72.22	73.64	75.05	76.47	77.89	79.30	80.72	82.13	83.55
0.6	84.97	86.41	87.80	89.21	90.63	92.05	93.46	94.88	96.30	97.71
0.7	99.13	100.54	101.96	103.38	104.79	106.21	107.62	109.04	110.46	111.87
0.8	113.29	114.70	116.12	117.54	118.95	120.37	121.79	123.20	124.62	126.03
0.9	127.45	128.87	130.28	131.70	133.11	134.53	135.95	137.36	138.78	140.19
1.0	141.61									

$Nm \times 141.6119 = in-oz$

## FROM M-KG TO NM

M Kg	0 Nm	1 Nm	2 Nm	3 Nm	4 Nm	5 Nm	6 Nm	7 Nm	8 Nm	9 Nm
0	0	9.81	19.61	29.42	39.23	49.03	58.84	68.65	78.45	88.26
10	98.07	107.87	117.68	127.49	137.30	147.10	156.90	166.71	176.52	186.33
20	196.13	205.94	215.75	225.55	235.36	245.17	254.98	264.78	274.59	284.40
30	294.20	304.00	313.81	323.62	333.43	343.23	353.04	362.85	372.65	382.46
40	392.27	402.07	411.88	421.69	431.49	441.30	451.11	460.91	470.72	480.53
50	490.33	500.14	509.95	519.75	529.56	539.37	549.17	558.98	568.79	578.60
60	588.40	598.21	608.01	617.82	627.63	637.43	647.24	657.05	666.86	676.66
70	686.47	696.27	706.08	715.89	725.70	735.50	745.30	755.11	764.92	774.73
80	784.53	794.34	804.15	813.95	823.76	833.57	843.37	853.18	862.99	872.79
90	882.60	892.41	902.21	912.02	921.83	931.63	941.44	951.25	961.05	970.86
100	980.67									

$m-kg \text{ (or kpm)} \times 9.80665 = Nm$

## FROM NM TO M-KG

Nm	0 m-kg	1 m-kg	2 m-kg	3 m-kg	4 m-kg	5 m-kg	6 m-kg	7 m-kg	8 m-kg	9 m-kg
0	0	0.102	0.204	0.306	0.408	0.510	0.611	0.714	0.816	0.918
10	1.020	1.122	1.224	1.326	1.428	1.530	1.632	1.733	1.835	1.937
20	2.039	2.141	2.243	2.345	2.447	2.549	2.651	2.753	2.855	2.957
30	3.059	3.161	3.263	3.365	3.467	3.569	3.671	3.773	3.875	3.977
40	4.079	4.181	4.283	4.385	4.487	4.589	4.691	4.793	4.895	4.997
50	5.099	5.200	5.302	5.404	5.506	5.608	5.710	5.812	5.914	6.016
60	6.118	6.220	6.322	6.424	6.526	6.628	6.730	6.832	6.934	7.036
70	7.138	7.240	7.342	7.444	7.546	7.648	7.750	7.852	7.954	8.056
80	8.158	8.260	8.362	8.464	8.566	8.668	8.769	8.871	8.973	9.075
90	9.177	9.279	9.381	9.483	9.585	9.687	9.789	9.891	9.993	10.095
100	10.197									

$Nm \times .10197 = m-kg \text{ (or kpm)}$



# TORQUE VALUE CONVERSIONS

NOTE: One meter kilogram is equal to one meter kilopond (expressed as: 1 m-kg - 1kpm)



## FROM IN-LB TO IN-OZ

In Lb	0	1	2	3	4	5	6	7	8	9
	in-oz	in-oz	in-oz	in-oz	in-oz	in-oz	in-oz	in-oz	in-oz	in-oz
0	0	16	32	48	64	80	96	112	128	144
10	160	176	192	208	224	240	256	272	288	304
20	320	336	352	368	384	400	416	432	448	464
30	480	496	512	528	544	560	576	592	608	624
40	640	656	672	688	704	720	736	752	768	784
50	800	816	832	848	864	880	896	912	928	944
60	960	976	992	1008	1024	1040	1056	1072	1088	1104
70	1120	1136	1152	1168	1184	1200	1216	1232	1248	1264
80	1280	1296	1312	1328	1344	1360	1376	1392	1408	1424
90	1440	1456	1472	1488	1504	1520	1536	1552	1568	1584
100	1600									

$in-lb \times 16 = in-oz$

## FROM IN-OZ TO IN-LB

In Oz	0	1	2	3	4	5	6	7	8	9
	in-lb	in-lb	in-lb	in-lb	in-lb	in-lb	in-lb	in-lb	in-lb	in-lb
0	0	0.063	0.125	0.188	0.250	0.313	0.375	0.438	0.500	0.563
10	0.625	0.688	0.750	0.813	0.875	0.938	1.000	1.063	1.125	1.188
20	1.250	1.313	1.375	1.438	1.500	1.563	1.625	1.688	1.750	1.813
30	1.875	1.938	2.000	2.063	2.125	2.188	2.250	2.313	2.375	2.438
40	2.500	2.563	2.625	2.688	2.750	2.813	2.875	2.938	3.000	3.063
50	3.125	3.188	3.250	3.313	3.375	3.438	3.500	3.563	3.625	3.688
60	3.750	3.813	3.875	3.938	4.000	4.063	4.125	4.188	4.250	4.313
70	4.375	4.438	4.500	4.563	4.625	4.688	4.750	4.813	4.875	4.938
80	5.000	5.063	5.125	5.188	5.250	5.313	5.375	5.438	5.500	5.563
90	5.625	5.688	5.750	5.813	5.875	5.938	6.000	6.063	6.125	6.188
100	6.250									

$in-oz \div 16 = in-lb$

## FROM FT-LB TO IN-LB

Ft Lb	0	1	2	3	4	5	6	7	8	9
	in-lb	in-lb	in-lb	in-lb	in-lb	in-lb	in-lb	in-lb	in-lb	in-lb
0	0	12	24	36	48	60	72	84	96	108
10	120	132	144	156	168	180	192	204	216	228
20	240	252	264	276	288	300	312	324	336	348
30	360	372	384	396	408	420	432	444	456	468
40	480	492	504	516	528	540	552	564	576	588
50	600	612	624	636	648	660	672	684	696	708
60	720	732	744	756	768	780	792	804	816	828
70	840	852	864	876	888	900	912	924	936	948
80	960	972	984	996	1008	1020	1032	1044	1056	1068
90	1080	1092	1104	1116	1128	1140	1152	1164	1176	1188
100	1200									

$ft-lb \times 12 = in-lb$

## FROM IN-LB TO FT-LB

In Lb	0	1	2	3	4	5	6	7	8	9
	ft-lb	ft-lb	ft-lb	ft-lb	ft-lb	ft-lb	ft-lb	ft-lb	ft-lb	ft-lb
0	0	0.083	0.167	0.250	0.333	0.417	0.500	0.583	0.667	0.750
10	0.833	0.917	1.000	1.083	1.167	1.250	1.333	1.417	1.500	1.583
20	1.667	1.750	1.833	1.917	2.000	2.083	2.167	2.250	2.333	2.417
30	2.500	2.583	2.667	2.750	2.833	2.917	3.000	3.083	3.167	3.250
40	3.333	3.417	3.500	3.583	3.667	3.750	3.833	3.917	4.000	4.083
50	4.167	4.250	4.333	4.417	4.500	4.583	4.667	4.750	4.833	4.917
60	5.000	5.083	5.167	5.250	5.333	5.417	5.500	5.583	5.667	5.750
70	5.833	5.917	6.000	6.083	6.167	6.250	6.333	6.417	6.500	6.583
80	6.667	6.750	6.833	6.917	7.000	7.083	7.167	7.250	7.333	7.417
90	7.500	7.583	7.667	7.750	7.833	7.917	8.000	8.083	8.167	8.250
100	8.333									

$in-lb \div 12 = ft-lb$

## FROM IN-LB TO CM-KG

In Lb	0	1	2	3	4	5	6	7	8	9
	cm-kg	cm-kg	cm-kg	cm-kg	cm-kg	cm-kg	cm-kg	cm-kg	cm-kg	cm-kg
0	0	1.15	2.30	3.45	4.60	5.76	6.91	8.06	9.21	10.36
10	11.52	12.67	13.83	14.97	16.13	17.28	18.43	19.59	20.74	21.89
20	23.04	24.19	25.35	26.49	27.65	28.80	29.96	31.07	32.26	33.41
30	34.56	35.71	36.87	38.02	39.17	40.32	41.47	42.62	43.77	44.93
40	46.09	47.23	48.39	49.54	50.69	51.85	52.99	54.14	55.29	56.45
50	57.61	58.75	59.90	61.06	62.21	63.37	64.51	65.66	66.81	67.96
60	69.13	70.27	71.42	72.57	73.73	74.89	76.03	77.18	78.33	79.49
70	80.65	81.79	82.94	84.05	85.21	86.41	87.58	88.75	89.91	91.00
80	92.17	93.32	94.49	95.66	96.83	97.93	99.08	100.20	101.40	102.60
90	103.70	104.90	106.10	107.20	108.30	109.50	110.70	111.80	112.90	114.10
100	115.20									

$in-lb \times 1.152 = cm-kg$

## FROM CM-KG TO IN-LB

Cm Kg	.00	.01	.02	.03	.04	.05	.06	.07	.08	.09
	ft-lb	ft-lb	ft-lb	ft-lb	ft-lb	ft-lb	ft-lb	ft-lb	ft-lb	ft-lb
0	0	.868	1.735	2.603	3.471	4.339	5.206	6.074	6.942	7.809
10	8.677	9.545	10.412	11.280	12.148	13.016	13.883	14.751	15.619	16.486
20	17.354	18.222	19.089	19.957	20.825	21.693	22.560	23.428	24.296	25.163
30	26.031	26.899	27.766	28.634	29.502	30.370	31.237	32.105	32.973	33.840
40	34.708	35.576	36.443	37.311	38.179	39.047	39.914	40.782	41.650	42.517
50	43.385	44.253	45.120	45.988	46.856	47.724	48.591	49.459	50.327	51.194
60	52.062	52.930	53.797	54.665	55.533	56.401	57.268	58.136	59.004	59.871
70	60.739	61.607	62.474	63.342	64.210	65.078	65.945	66.813	67.681	68.548
80	69.416	70.284	71.151	72.019	72.887	73.754	74.622	75.490	76.358	77.225
90	78.093	78.961	79.828	80.696	81.564	82.432	83.299	84.167	85.035	85.902
100	86.770									

$cm-kg \times .8677 = in-lb$

## FROM FT-LB TO M-KG

Ft Lb	0	1	2	3	4	5	6	7	8	9
	m-kg	m-kg	m-kg	m-kg	m-kg	m-kg	m-kg	m-kg	m-kg	m-kg
0	0	0.138	0.277	0.415	0.553	0.691	0.830	0.968	1.106	1.245
10	1.383	1.521	1.660	1.798	1.936	2.074	2.212	2.351	2.489	2.628
20	2.766	2.904	3.043	3.181	3.319	3.457	3.596	3.734	3.872	4.011
30	4.149	4.287	4.426	4.564	4.702	4.840	4.979	5.117	5.255	5.394
40	5.532	5.670	5.809	5.947	6.085	6.223	6.362	6.500	6.638	6.777
50	6.915	7.053	7.191	7.330	7.468	7.606	7.745	7.883	8.021	8.159
60	8.298	8.436	8.574	8.713	8.851	8.989	9.128	9.266	9.404	9.543
70	9.681	9.819	9.957	10.09	10.23	10.37	10.51	10.65	10.79	10.92
80	11.06	11.20	11.34	11.48	11.62	11.75	11.89	12.03	12.17	12.31
90	12.45	12.59	12.73	12.86	13.00	13.14	13.28	13.42	13.55	13.69
100	13.83									

$ft-lb \times .1383 = m-kg$

## FROM M-KG TO FT-LB

M Kg	0	1	2	3	4	5	6	7	8	9
	ft-lb	ft-lb	ft-lb	ft-lb	ft-lb	ft-lb	ft-lb	ft-lb	ft-lb	ft-lb
0	0	7.23	14.47	21.70	28.93	36.17	43.40	50.63	57.86	65.10
10	72.40	79.6	86.8	94.0	101.3	108.5	115.7	123.0	130.2	137.4
20	144.70	151.9	159.1	166.4	173.6	180.8	188.1	195.3	202.5	209.8
30	217.0	224.2	231.5	238.7	245.9	253.2	260.4	267.6	274.9	282.1
40	289.3	296.6	303.9	311.0	318.3	325.5	332.7	340.0	347.2	354.4
50	361.7	368.9	376.1	383.3	390.6	397.8	405.0	412.3	419.5	426.7
60	434.0	441.2	448.4	455.7	462.9	470.1	477.3	484.6	491.8	499.1
70	506.3	513.5	520.8	528.0	535.2	542.5	549.7	556.9	564.2	571.4
80	578.6	585.9	593.1	600.3	607.6	614.8	622.0	629.3	636.5	643.7
90	651.0	658.2	665.4	672.7	679.9	687.1	694.4	701.6	708.8	716.1
100	723.3									

$m-kg \times 7.233 = ft-lb$





# SPECIFICATIONS AND QUALITY

## PRODUCT SPECIFICATIONS

---

Dimensions, sizes and weights listed for products in this catalog are nominal and are provided as a convenience for reference only. No representations or warranties are made as to the dimensions and weights listed in the Proto® Catalog. They are subject to change without notice.

## INDUSTRY SPECIFICATIONS

---

Applicable products are designed and manufactured to meet and exceed applicable industry standards.

All of the specifications, descriptions and data shown in the Proto® Catalog are intended as a guide.

The ASME, ANSI, Federal and Aerospace specifications are for classification of types of tools and do not mean that, in every case, the tool is in full compliance with the specification indicated.

When bidding on tools that require conformity to specifications or a commercial item description, please contact our Customer Service experts at 1-800-800-TOOL.

## PROTO® QUALITY CONTROL

---

The Proto® Engineering Test and Measurement Laboratory is utilized for product testing and part measurement inspections. It uses advanced measurement equipment and technology while maintaining full metallurgical capabilities. The lab is ISO9001-certified.

Product quality audits are performed in the Manufacturing Plants and Distribution Centers. Engineering teams incorporate Computer Aided Designs (CAD) and Finite Element Analysis (FEA) to ensure designs are optimized for performance, aesthetics, and manufacturability. Inspections of initial material receipt through final assembly and finishing are performed to ensure each area of the tool manufacturing process meets the design specifications. Use of "in-process" drawings allows operators to machine and inspect parts at each stage of the manufacturing process.

Cross-functional teams including sales, product management, manufacturing, and engineering help ensure that customer needs are being addressed in design and development stages. New products are field tested in the pre-production development stage to ensure they stand up to the rigor of actual field use prior to production release.

Torque measurement products are fully tested and calibrated prior to leaving the manufacturing facility.

---

# WARRANTY AND DISCLAIMER

## LIMITED LIFETIME WARRANTY

---

Except as specified below, Proto Industrial Tools, a business unit of Stanley Black & Decker, Inc. ("Proto") warrants any of its Proto® branded products, including products sold by Proto Industrial Tools that are marketed as products "by Proto," for the useful life of the product against defects in material or workmanship.

Torque Wrenches, Torque Multipliers and Torque Testers are warranted for one year, except for calibration which is warranted for 90 days from date of purchase. Torque products can be repaired and recalibrated for a nominal charge at the Proto authorized repair center located at 2195 East View Parkway, Ste 103, Conyers, GA, 30013 or any other such location as may be designated by Proto. Defects in material or workmanship will be repaired or replaced at no cost; all other repairs will be at a nominal charge. Torque products are precise measuring devices that require care in handling. Proto recommends that all torque wrenches be recalibrated once a year or more, depending on usage.

## DISCLAIMERS AND LIMITATIONS

---

This limited lifetime warranty:

- › Is subject to the disclaimers and limitations described below and is in lieu of all other warranties, express or implied, including the implied warranty of merchantability or fitness for a particular purpose.
- › Gives you specific legal rights. You may also have other rights that vary by state.
- › Does not extend to products that have been improperly used, altered, or repaired by any entity other than Proto.
- › Does not cover the following categories of products: universal sockets, universal joints, thin-wall impact sockets, adapters, and retaining rings.
- › Does not cover damage due to ordinary wear and tear.
- › Does not extend to any claim for incidental, consequential, or special damages. Some states do not allow the exclusion of limitation of incidental or consequential damages, so this exclusion may not apply to you.
- › Proto makes no representations beyond those contained in this Limited Lifetime Warranty.
- › Employees and agents of Proto have no authority to make representations of any sort beyond those contained in this Limited Lifetime Warranty.

## EXCLUSIVE REMEDY AND CLAIM PROCEDURE

---

- › Distributors of record must act as a return agent.
- › The exclusive remedy under this Limited Lifetime Warranty for products determined to be deficient in materials or workmanship by Proto is repair or replacement with a reconditioned tool of equal value by Proto.
- › The selected remedy is at the sole discretion of Proto. In no event shall Proto be responsible for more than the original purchase price of the product.





2195 East View Parkway  
Suite 103  
Conyers, Georgia 30013

+1 (800) 800-TOOL  
+1 (770) 648-9108 FAX

[WWW.PROTOINDUSTRIAL.COM](http://WWW.PROTOINDUSTRIAL.COM)

